

**NEIL
DAVIES
ARCHITECTS**



ALL INFORMATION REMAINS THE PROPERTY OF THE ARCHITECT AND MAY NOT BE USED FOR ANY PURPOSE WHATSOEVER, OR REPRODUCED THROUGH ANY MEDIUM WITHOUT THE WRITTEN PERMISSION OF THE ARCHITECT. NO RESPONSIBILITY ACCEPTED FOR UNAUTHORISED USE.

4 The Glasshouse
49A Goldhawk Road
London W12 8QP
T: +44(0)20 8743 4401
E: info@neildaviesarchitects.com

NOTES

B	Issued for planning	26/01/18
A	Client issue for comment	12/01/18

PLANNING

PROJECT	PLANNING
TITLE	Bray Proposed GF Plan
JOB NO	114
SCALE	1:200 @ A3
DATE	22/12/17
DRAWN BY	SN
CHECKED BY	ND
DWG NO	140
REVISION	B

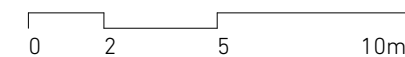

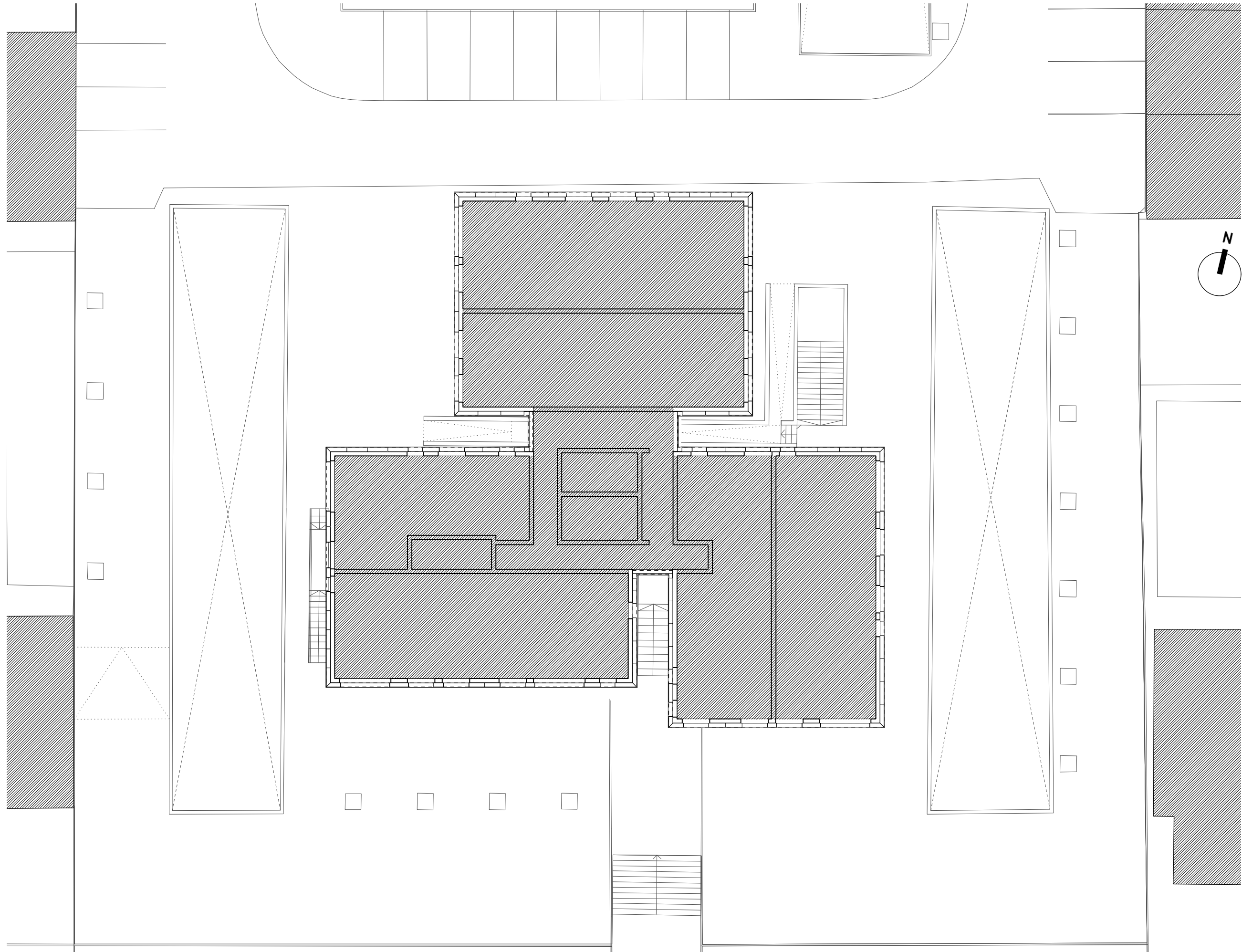

**NEIL
DAVIES
ARCHITECTS**

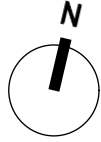

ALL INFORMATION REMAINS THE PROPERTY OF THE ARCHITECT AND MAY NOT BE USED FOR ANY PURPOSE WHATSOEVER, OR REPRODUCED THROUGH ANY MEDIUM WITHOUT THE WRITTEN PERMISSION OF THE ARCHITECT. NO RESPONSIBILITY ACCEPTED FOR UNAUTHORISED USE.

4 The Glasshouse
49A Goldhawk Road
London W12 8QP
T: +44(0)20 8743 4401
E: info@neildaviesarchitects.com

NOTES

B	Issued for planning	26/01/18
A	Client issue for comment	12/01/18

PLANNING

PROJECT	PLANNING
TITLE	Bray Proposed 3F Plan
JOB NO	114
SCALE	1:200 @ A3
DATE	22/12/17
DRAWN BY	SN
CHECKED BY	ND
DWG NO	141
REVISION	B

**NEIL
DAVIES
ARCHITECTS**

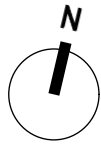

ALL INFORMATION REMAINS THE PROPERTY OF THE ARCHITECT AND MAY NOT BE USED FOR ANY PURPOSE WHATSOEVER, OR REPRODUCED THROUGH ANY MEDIUM WITHOUT THE WRITTEN PERMISSION OF THE ARCHITECT. NO RESPONSIBILITY ACCEPTED FOR UNAUTHORISED USE.

4 The Glasshouse
49A Goldhawk Road
London W12 8QP
T: +44(0)20 8743 4401
E: info@neildaviesarchitects.com

NOTES

B	Issued for planning	26/01/18
A	Client issue for comment	12/01/18

PLANNING

PROJECT	PLANNING
TITLE	Bray Proposed Roof Plan
JOB NO	114
SCALE	1:200 @ A3
DATE	22/12/17
DRAWN BY	SN
CHECKED BY	ND
DWG NO	142
REVISION	B

01

Bray Proposed Roof Plan
Scale 1:200 @ A3

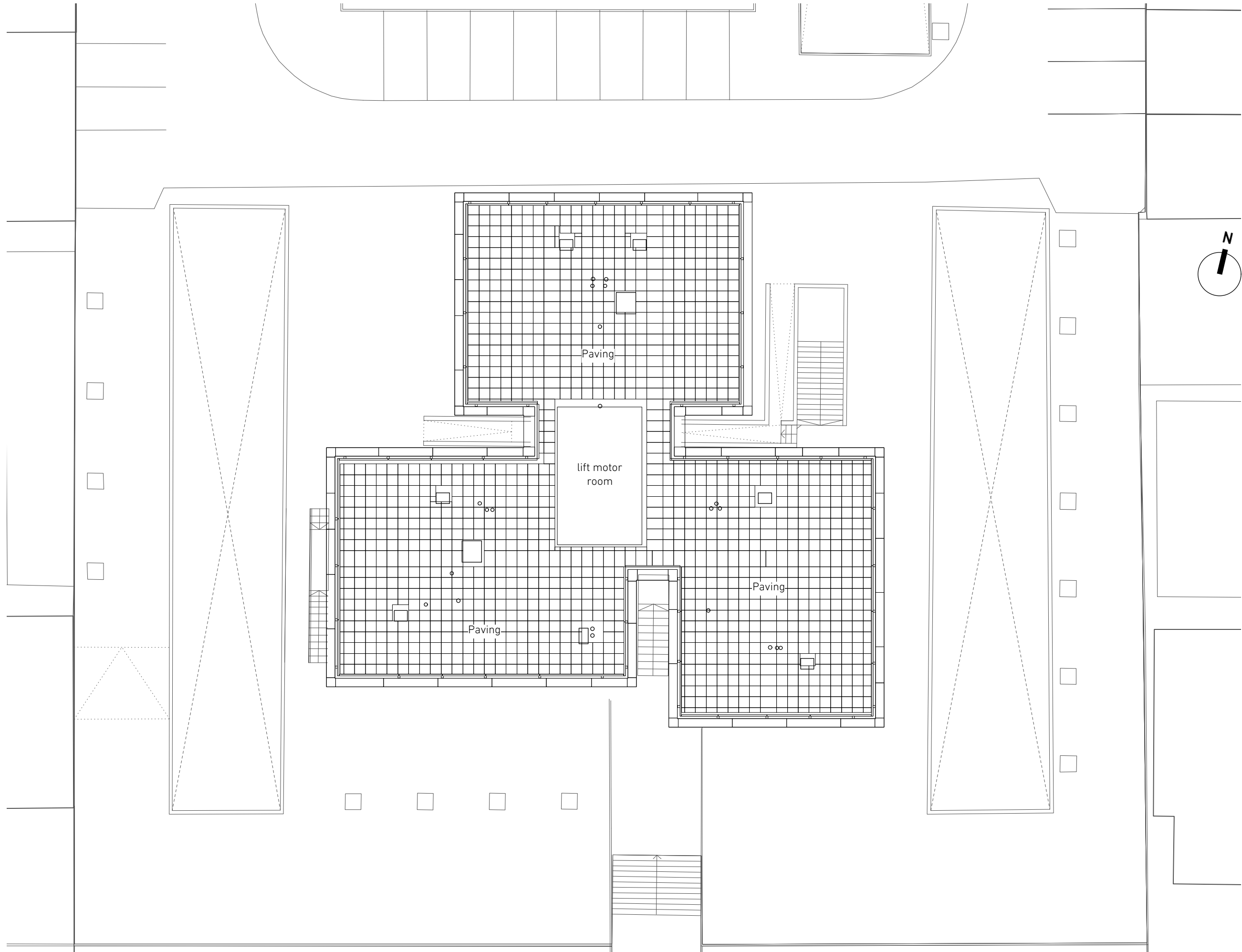
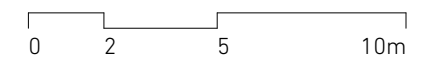

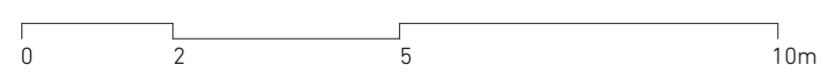
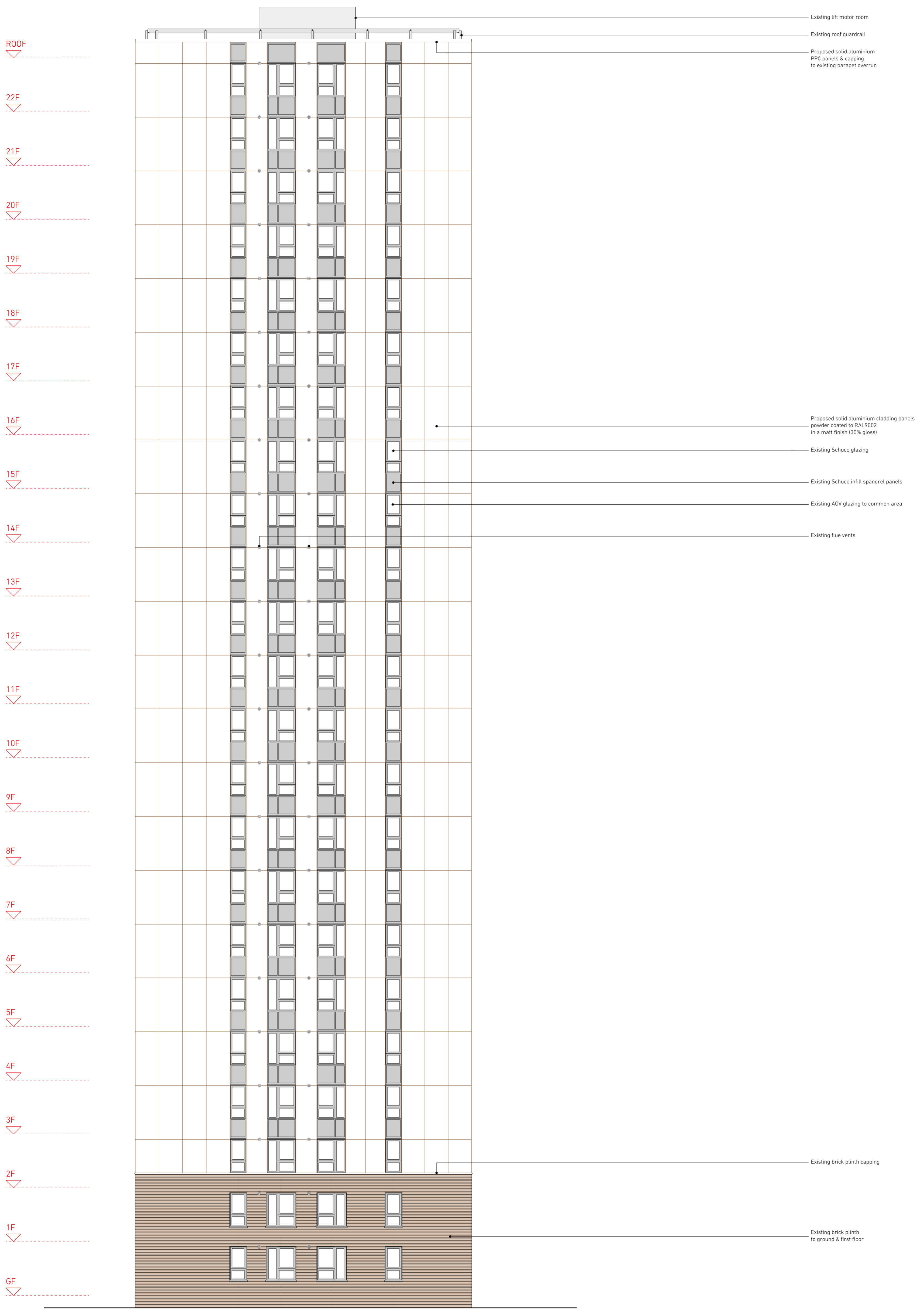

01 Bray - Proposed North Elevation
Scale 1:100 @ A1

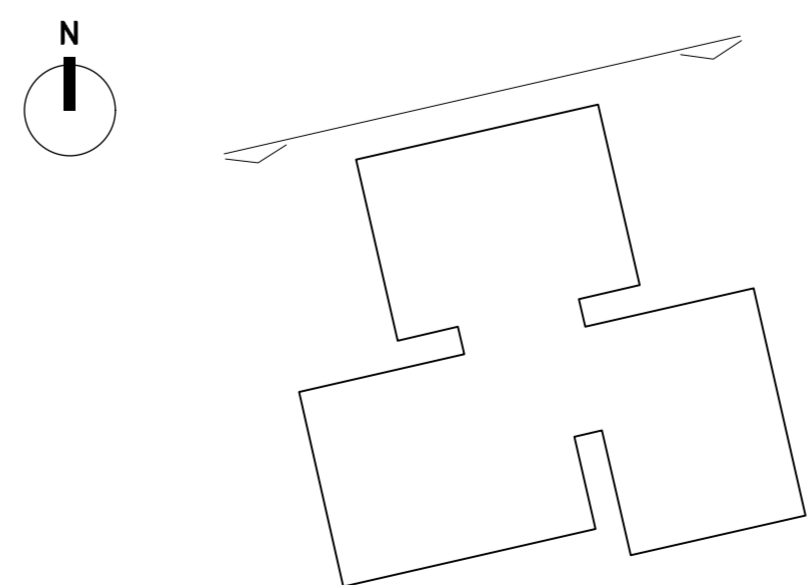

02 Bray - Key Plan
Scale 1:500 @ A1

**NEIL
DAVIES
ARCHITECTS**

ALL INFORMATION REMAINS THE PROPERTY OF THE ARCHITECT AND MAY NOT BE USED FOR ANY PURPOSE WHATSOEVER, OR REPRODUCED THROUGH ANY MEDIUM WITHOUT THE WRITTEN PERMISSION OF THE ARCHITECT. NO RESPONSIBILITY ACCEPTED FOR UNAUTHORISED USE.

4 The Glasshouse
47A Goshawk Road
London W12 8DP
T: +44(0)20 8743 4401
E: info@neildaviesarchitects.com

NOTES

A Issued for planning 26/01/18

PLANNING	
PROJECT	PLANNING
TITLE	Bray Proposed Elev North
JOB NO	114
SCALE	1:100 @ A1
DATE	20/12/17
DRAWN BY	SN
CHECKED BY	ND
DWG NO	143
REVISION	A

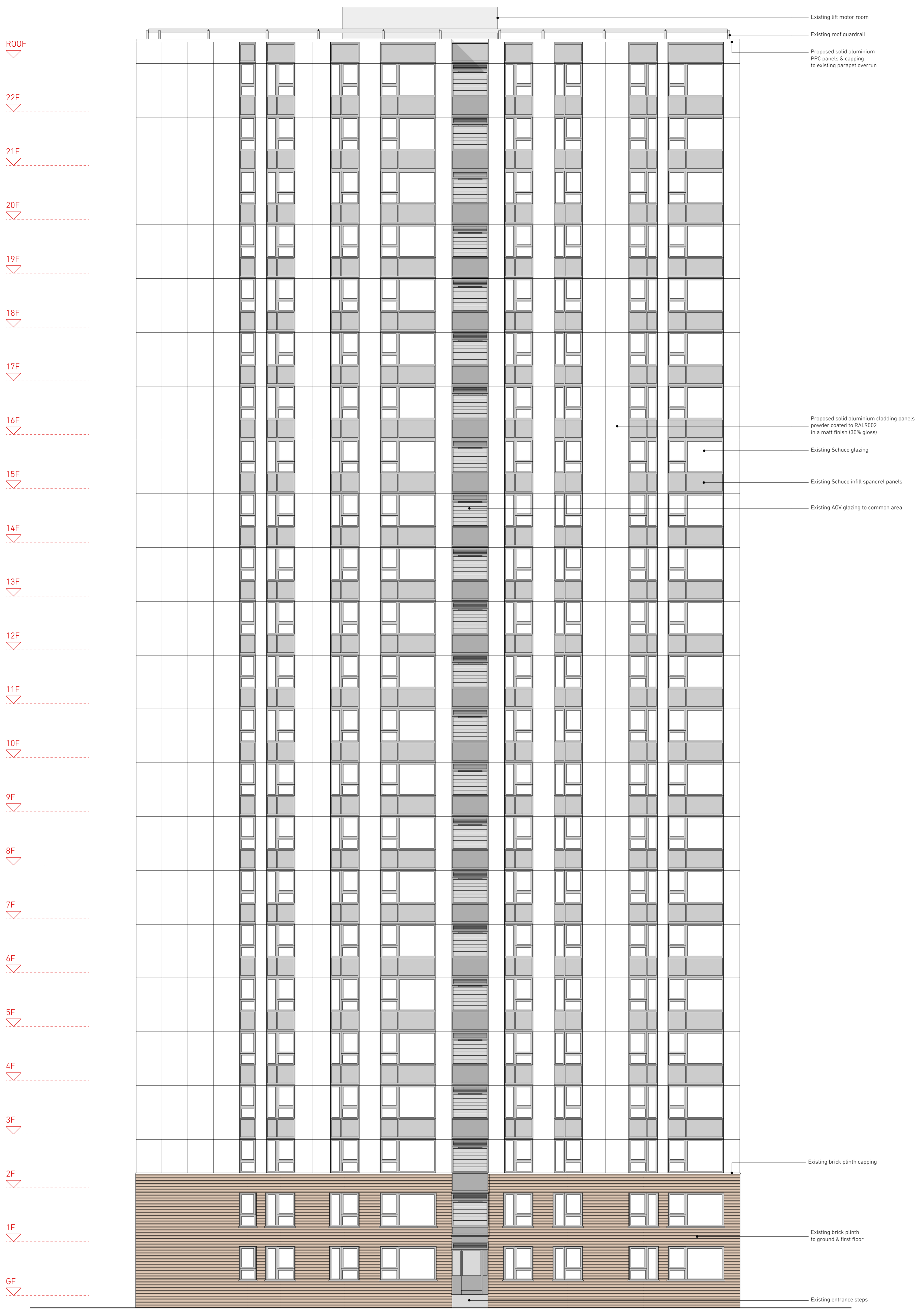

Existing lift motor room

Existing roof guardrail

Proposed solid aluminium
PPC panels & capping
to existing parapet overrun

ROOF

22F

21F

20F

19F

18F

17F

16F

15F

14F

13F

12F

11F

10F

9F

8F

7F

6F

5F

4F

3F

2F

1F

GF

Proposed solid aluminium cladding panels
powder coated to RAL9002
in a matt finish (30% gloss)

Existing Schuco glazing

Existing Schuco infill spandrel panels

Existing AOV glazing to common area

Existing brick plinth capping

Existing brick plinth
to ground & first floor

Existing entrance steps

0 2 5 10m

01 Bray - Proposed East Elevation
Scale 1:100 @ A1

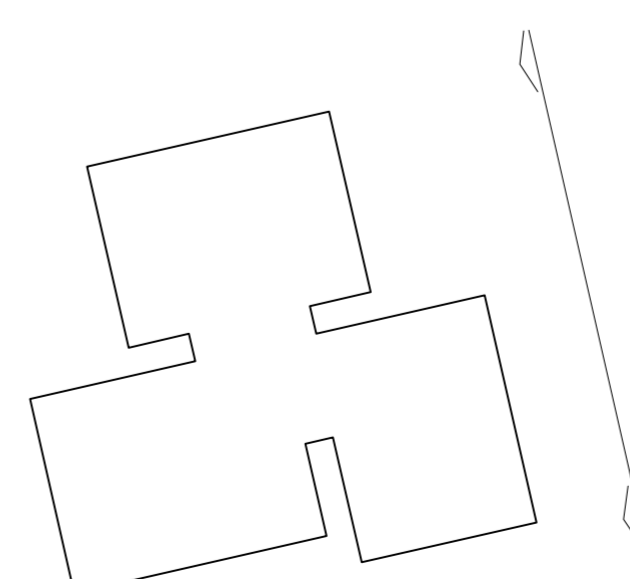
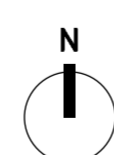

02 Bray - Key Plan
Scale 1:500 @ A1

**NEIL
DAVIES
ARCHITECTS**

ALL INFORMATION REMAINS THE PROPERTY OF
THE ARCHITECT AND MAY NOT BE USED FOR
ANY PURPOSE WHATSOEVER, OR REPRODUCED
THROUGH ANY MEDIUM WITHOUT THE WRITTEN
PERMISSION OF THE ARCHITECT. NO
RESPONSIBILITY ACCEPTED FOR
UNAUTHORISED USE.

4 The Glasshouse
47A Goshawk Road
London W12 8SP
T: +44(0)20 8743 4401
E: info@neildaviesarchitects.com

NOTES

A Issued for planning 26/01/18
PLANNING

PROJECT PLANNING
TITLE Bray Proposed Elev East
JOB NO 114
SCALE 1:100 @ A1
DATE 20/12/17
DRAWN BY SN
CHECKED BY ND
DWG NO 144
REVISION A

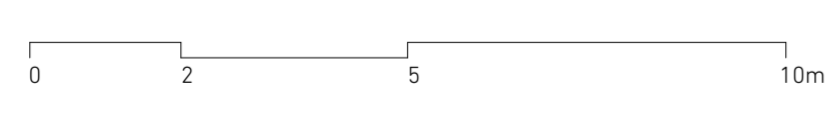
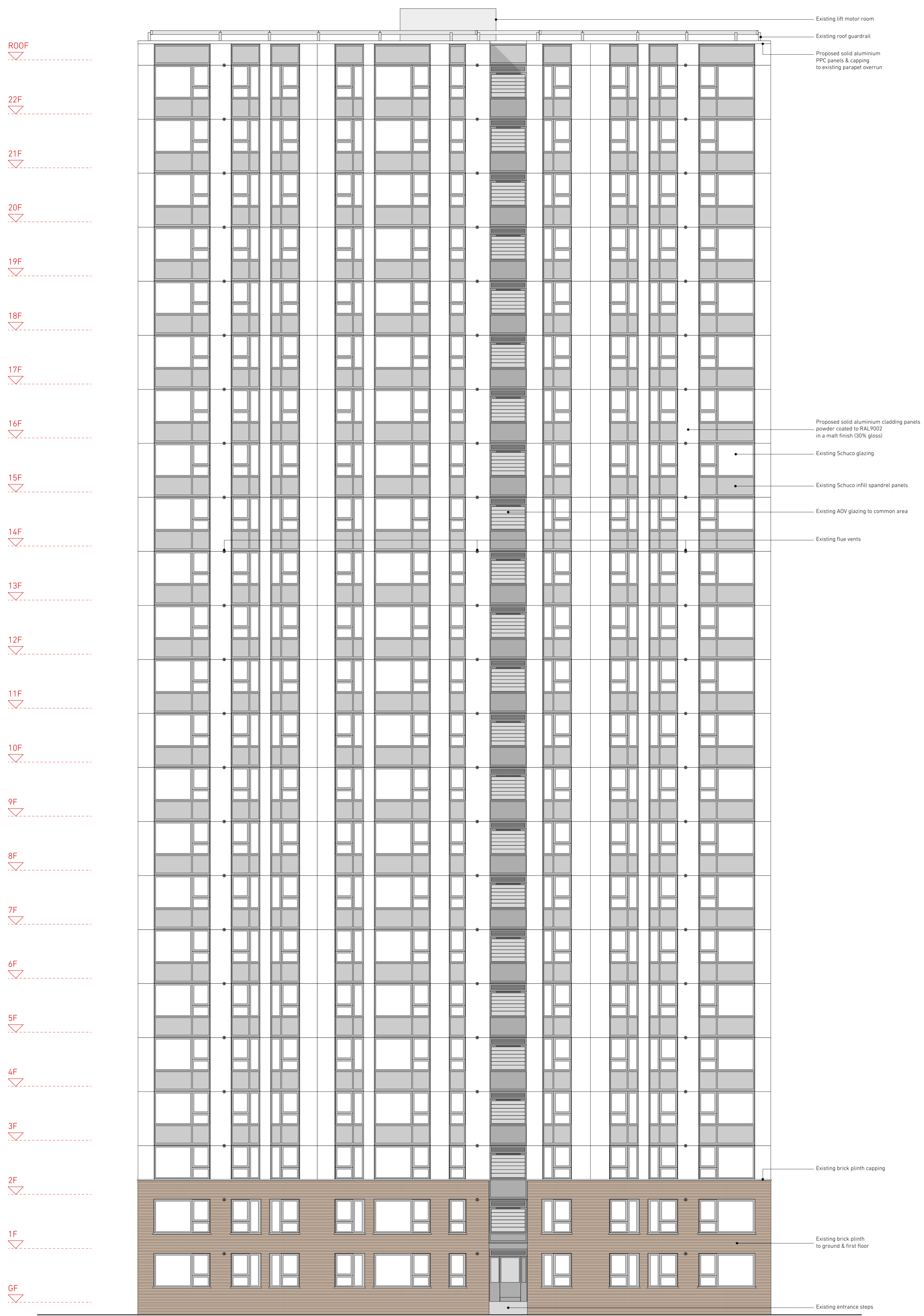

01 Bray - Proposed South Elevation
Scale 1:100 @ A1

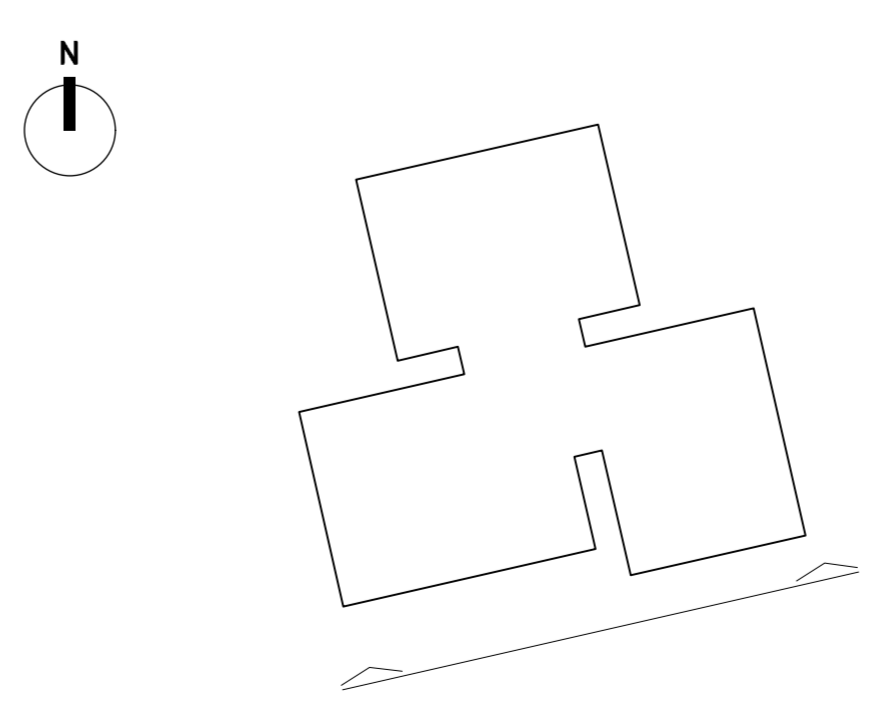

02 Bray - Key Plan
Scale 1:500 @ A1

NEIL DAVIES ARCHITECTS

ALL INFORMATION REMAINS THE PROPERTY OF THE ARCHITECT AND MAY NOT BE USED FOR ANY PURPOSE WHATSOEVER, OR REPRODUCED THROUGH ANY MEDIUM WITHOUT THE WRITTEN PERMISSION OF THE ARCHITECT. NO RESPONSIBILITY ACCEPTED FOR UNAUTHORISED USE.

4 The Glasshouse
47A Goshawk Road
London W12 8DP
T: +44(0)20 8743 4401
E: info@neildaviesarchitects.com

NOTES

A	Issued for planning	26/01/18
PLANNING		
PROJECT	PLANNING	
TITLE	Bray Proposed Elev South	
JOB NO	114	
SCALE	1:100 @ A1	
DATE	20/12/17	
DRAWN BY	SN	
CHECKED BY	ND	
DWG NO	145	
REVISION	A	



01 Bray - Proposed West Elevation
Scale 1:100 @ A1

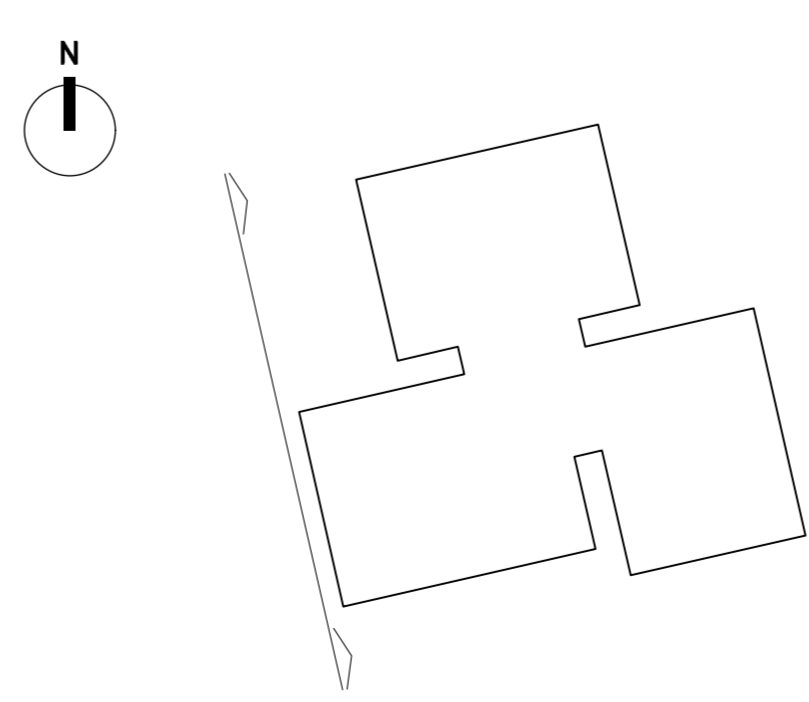

02 Bray - Key Plan
Scale 1:500 @ A1

**NEIL
DAVIES
ARCHITECTS**

ALL INFORMATION REMAINS THE PROPERTY OF THE ARCHITECT AND MAY NOT BE USED FOR ANY PURPOSE WHATSOEVER, OR REPRODUCED THROUGH ANY MEDIUM WITHOUT THE WRITTEN PERMISSION OF THE ARCHITECT. NO RESPONSIBILITY ACCEPTED FOR UNAUTHORISED USE.

4 The Glasshouse
47A Goshawk Road
London W12 8DP
T: +44(0)20 8743 4401
E: info@neildaviesarchitects.com

NOTES

A Issued for planning 26/01/18

PLANNING	
PROJECT	PLANNING
TITLE	Bray Proposed Elev West
JOB NO	114
SCALE	1:100 @ A1
DATE	20/12/17
DRAWN BY	SN
CHECKED BY	ND
DWG NO	146
REVISION	A

ROOF
 22F
 21F
 20F
 19F
 18F
 17F
 16F
 15F
 14F
 13F
 12F
 11F
 10F
 9F
 8F
 7F
 6F
 5F
 4F
 3F
 2F
 1F
 GF

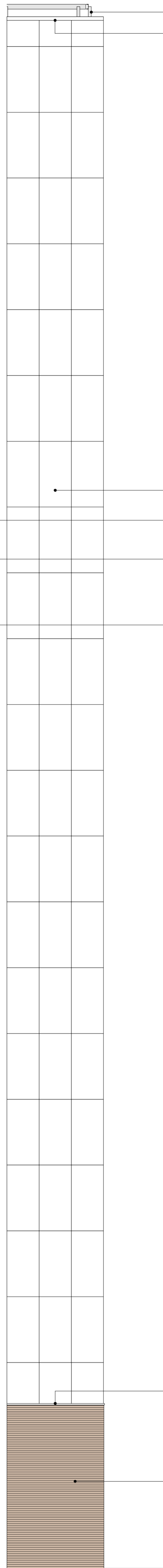
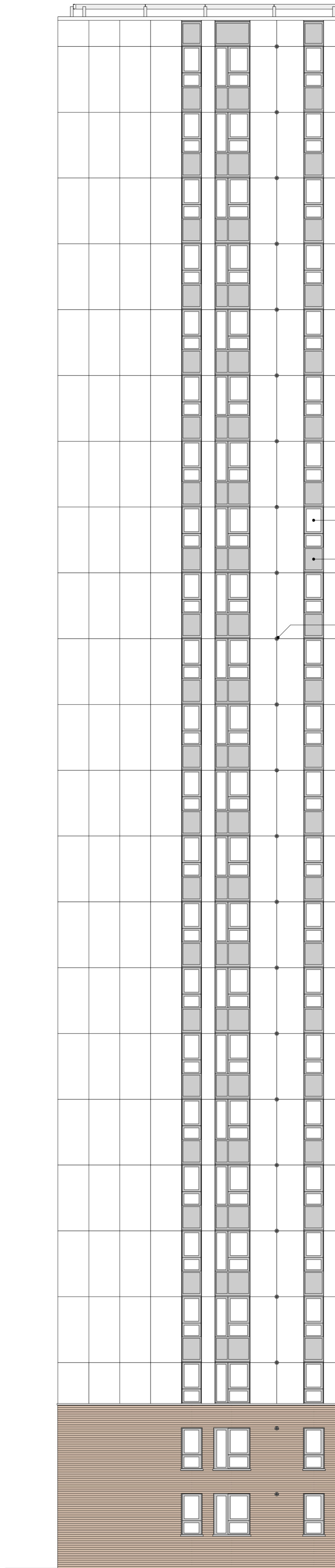

Existing roof guardrail
Proposed solid aluminium PPC panels & capping to existing parapet overrun

Proposed solid aluminium cladding panels powder coated to RAL9002 in a matt finish (30% gloss)
Existing Schuco glazing
Existing Schuco infill spandrel panels

Existing flue vents

Existing brick plinth capping

Existing brick plinth to ground & first floor

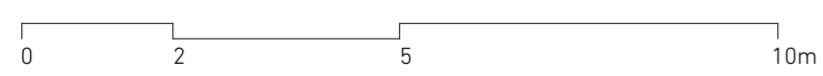

01 Bray - Proposed East Elevation Internal
Scale 1:100 @ A1

NEIL DAVIES ARCHITECTS

ALL INFORMATION REMAINS THE PROPERTY OF THE ARCHITECT AND MAY NOT BE USED FOR ANY PURPOSE WHATSOEVER, OR REPRODUCED THROUGH ANY MEDIUM WITHOUT THE WRITTEN PERMISSION OF THE ARCHITECT. NO RESPONSIBILITY ACCEPTED FOR UNAUTHORISED USE.

4 The Glasshouse
47A Goshawk Road
London W12 8DP
T: +44(0)20 8743 4401
E: info@neildaviesarchitects.com

NOTES

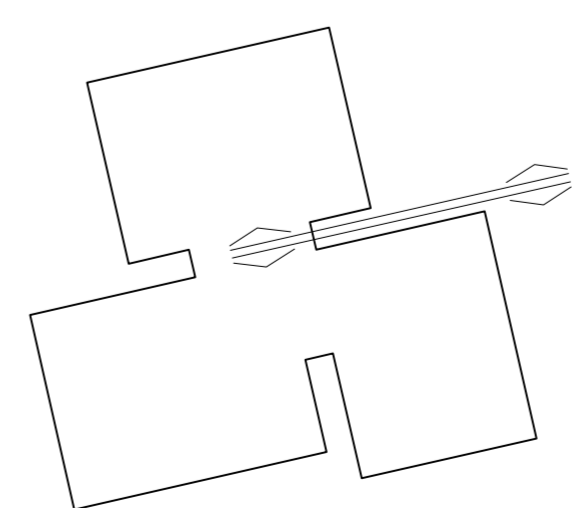
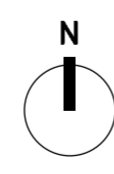

02 Bray - Key Plan
Scale 1:500 @ A1

A Issued for planning 26/01/18	
PLANNING	
PROJECT	PLANNING
TITLE	Bray Proposed Elev Int East
JOB NO	114
SCALE	1:100 @ A1
DATE	20/12/17
DRAWN BY	SN
CHECKED BY	ND
DWG NO	147
REVISION	A

ROOF
 22F
 21F
 20F
 19F
 18F
 17F
 16F
 15F
 14F
 13F
 12F
 11F
 10F
 9F
 8F
 7F
 6F
 5F
 4F
 3F
 2F
 1F
 GF

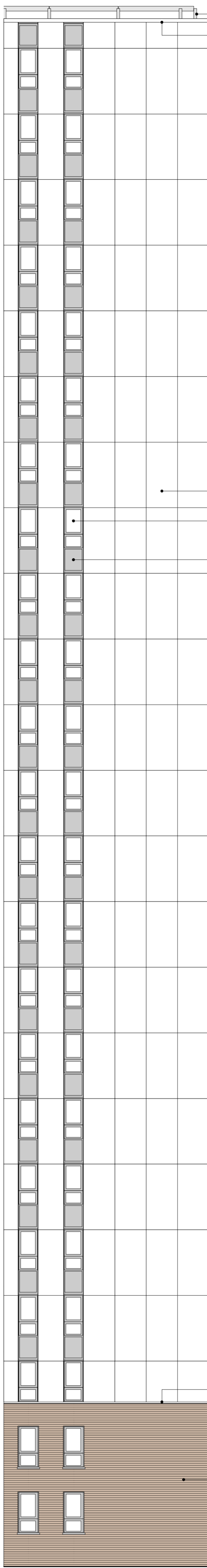
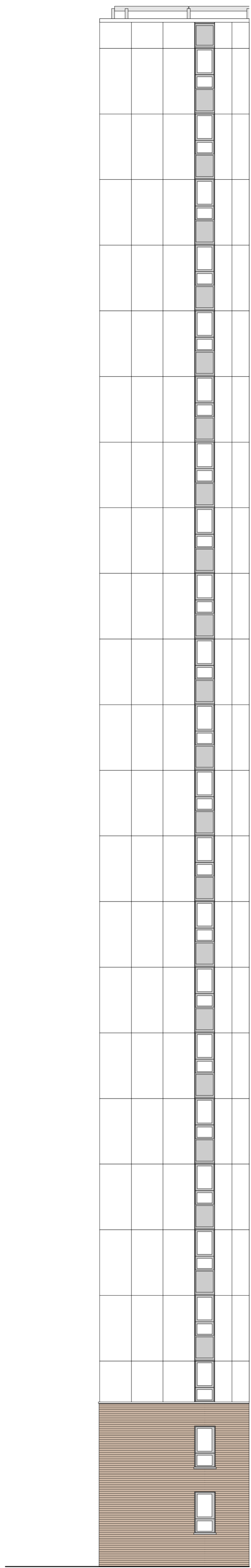

Existing roof guardrail

Proposed solid aluminium PPC panels & capping to existing parapet overrun

Proposed solid aluminium cladding panels powder coated to RAL9002 in a matt finish (30% gloss)

Existing Schuco glazing

Existing Schuco infill spandrel panels

Existing brick plinth capping

Existing brick plinth to ground & first floor

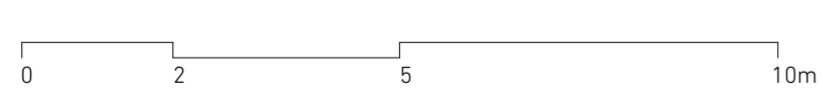

01 Bray - Proposed South Elevation Internal
Scale 1:100 @ A1

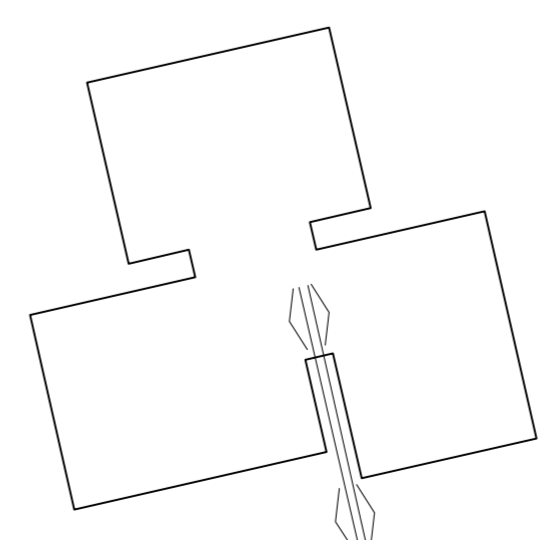
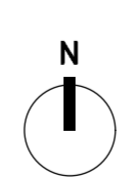

02 Bray - Key Plan
Scale 1:500 @ A1

NEIL DAVIES ARCHITECTS

ALL INFORMATION REMAINS THE PROPERTY OF THE ARCHITECT AND MAY NOT BE USED FOR ANY PURPOSE WHATSOEVER, OR REPRODUCED THROUGH ANY MEDIUM WITHOUT THE WRITTEN PERMISSION OF THE ARCHITECT. NO RESPONSIBILITY ACCEPTED FOR UNAUTHORISED USE.

4 The Glasshouse
47A Goshawk Road
London W12 8DP
T: +44(0)20 8743 4401
E: info@neildaviesarchitects.com

NOTES

A Issued for planning 26/01/18

PLANNING	
PROJECT	PLANNING
TITLE	Bray Proposed Elev Int South
JOB NO	114
SCALE	1:100 @ A1
DATE	20/12/17
DRAWN BY	SN
CHECKED BY	ND
DWG NO	148
REVISION	A

ROOF
 22F
 21F
 20F
 19F
 18F
 17F
 16F
 15F
 14F
 13F
 12F
 11F
 10F
 9F
 8F
 7F
 6F
 5F
 4F
 3F
 2F
 1F
 GF

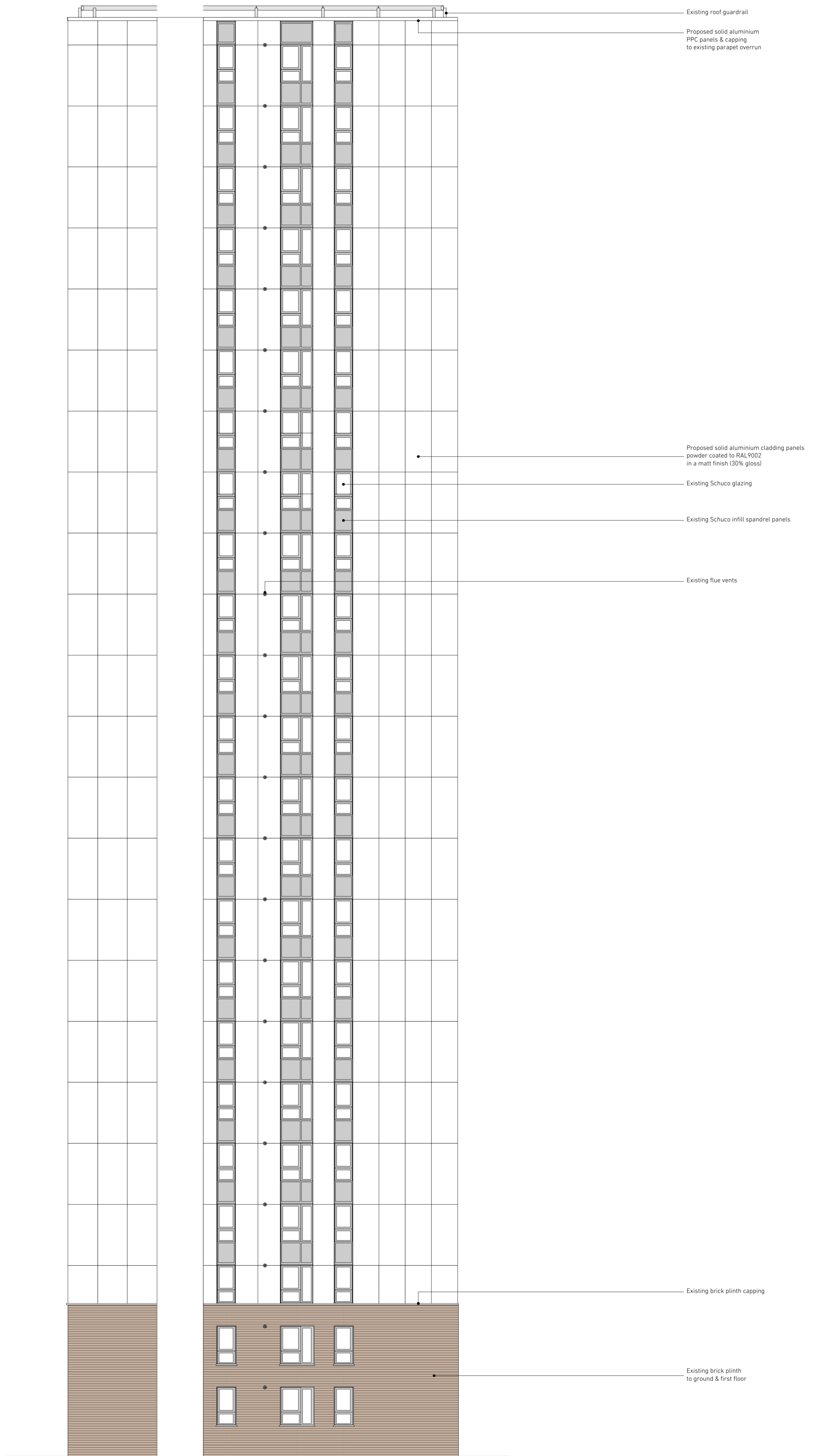

0 2 5 10m

01 Bray - Proposed West Elevation Internal Scale 1:100 @ A1

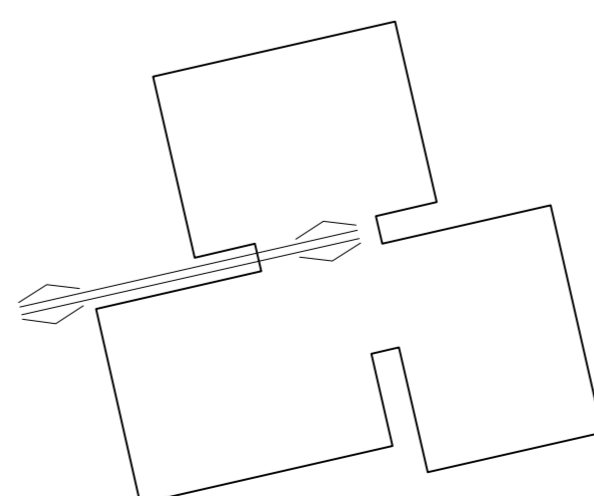
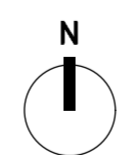

02 Bray - Key Plan Scale 1:500 @ A1

NEIL DAVIES ARCHITECTS

ALL INFORMATION REMAINS THE PROPERTY OF THE ARCHITECT AND MAY NOT BE USED FOR ANY PURPOSE WHATSOEVER, OR REPRODUCED THROUGH ANY MEDIUM WITHOUT THE WRITTEN PERMISSION OF THE ARCHITECT. NO RESPONSIBILITY ACCEPTED FOR UNAUTHORISED USE.

4 The Glasshouse
47A Goshawk Road
London W12 8DP
T: +44(0)20 8743 4401
E: info@neildaviesarchitects.com

NOTES

A Issued for planning 26/01/18
PLANNING

PROJECT PLANNING
 TITLE Bray Proposed Elev Int West
 JOB NO 114
 SCALE 1:100 @ A1
 DATE 20/12/17
 DRAWN BY SN
 CHECKED BY ND
 DWG NO 149
 REVISION A