

**NEIL
DAVIES
ARCHITECTS**

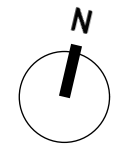

ALL INFORMATION REMAINS THE PROPERTY OF THE ARCHITECT AND MAY NOT BE USED FOR ANY PURPOSE WHATSOEVER, OR REPRODUCED THROUGH ANY MEDIUM WITHOUT THE WRITTEN PERMISSION OF THE ARCHITECT. NO RESPONSIBILITY ACCEPTED FOR UNAUTHORISED USE.

4 The Glasshouse
49A Goldhawk Road
London W12 8QP
T: +44(0)20 8743 4401
E: info@neildaviesarchitects.com

NOTES

B	Issued for planning	26/01/18
A	Client issue for comment	12/01/18

PLANNING

PROJECT	CHALCOTS ESTATE
TITLE	Bray Existing GF Plan
JOB NO	114
SCALE	1:200 @ A3
DATE	22/12/17
DRAWN BY	SN
CHECKED BY	ND
DWG NO	040
REVISION	B

01

Bray Existing Ground Floor Plan
Scale 1:200 @ A3

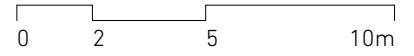

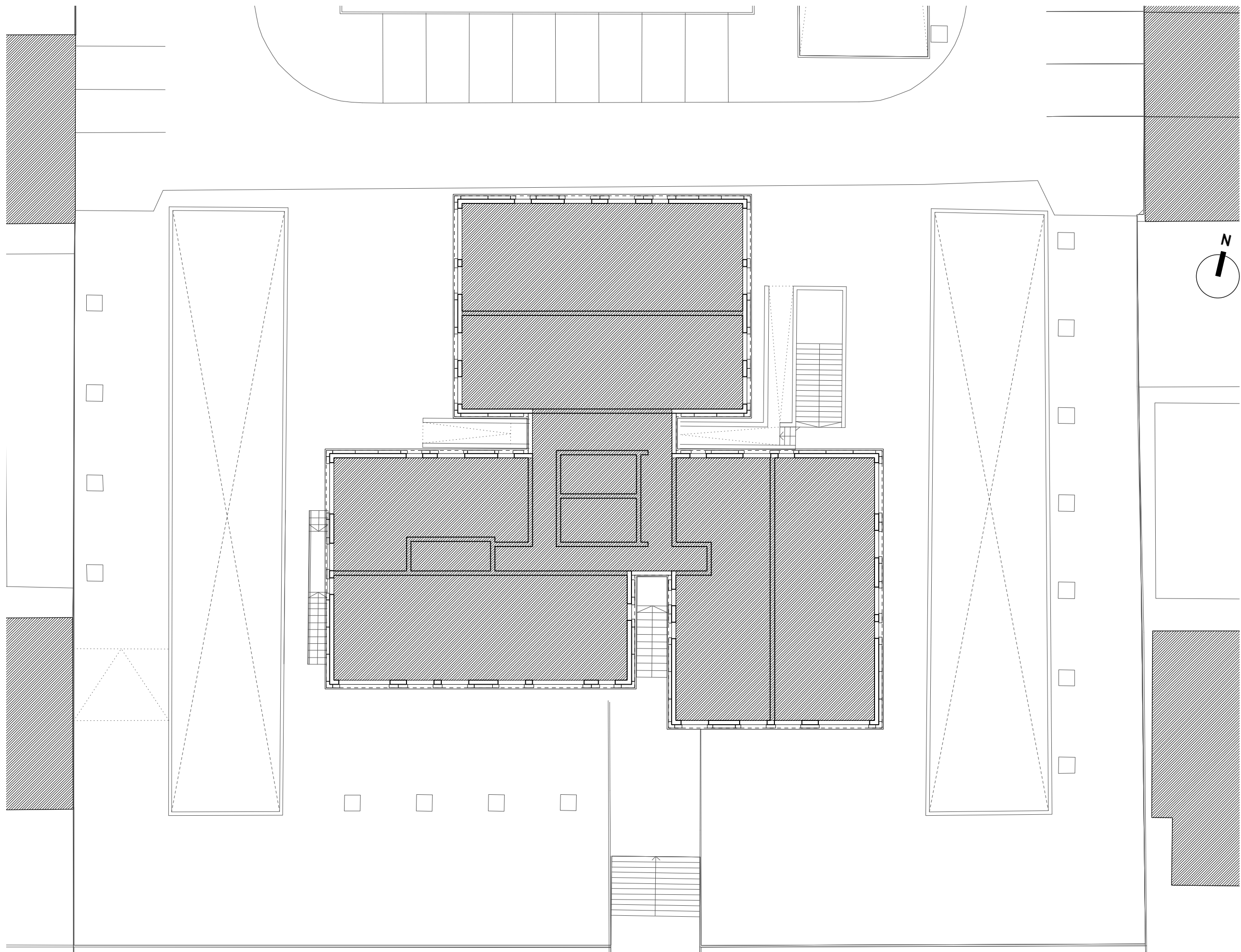

**NEIL
DAVIES
ARCHITECTS**

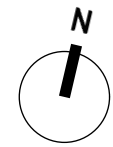

ALL INFORMATION REMAINS THE PROPERTY OF THE ARCHITECT AND MAY NOT BE USED FOR ANY PURPOSE WHATSOEVER, OR REPRODUCED THROUGH ANY MEDIUM WITHOUT THE WRITTEN PERMISSION OF THE ARCHITECT. NO RESPONSIBILITY ACCEPTED FOR UNAUTHORISED USE.

4 The Glasshouse
49A Goldhawk Road
London W12 8QP
T: +44(0)20 8743 4401
E: info@neildaviesarchitects.com

NOTES

A Issued for planning 26/01/18

PLANNING

PROJECT	CHALCOTS ESTATE
TITLE	Bray Existing 3F Plan
JOB NO	114
SCALE	1:200 @ A3
DATE	22/12/17
DRAWN BY	SN
CHECKED BY	ND
DWG NO	041
REVISION	A

01

Bray Existing Third Floor Plan
Scale 1:200 @ A3

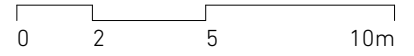

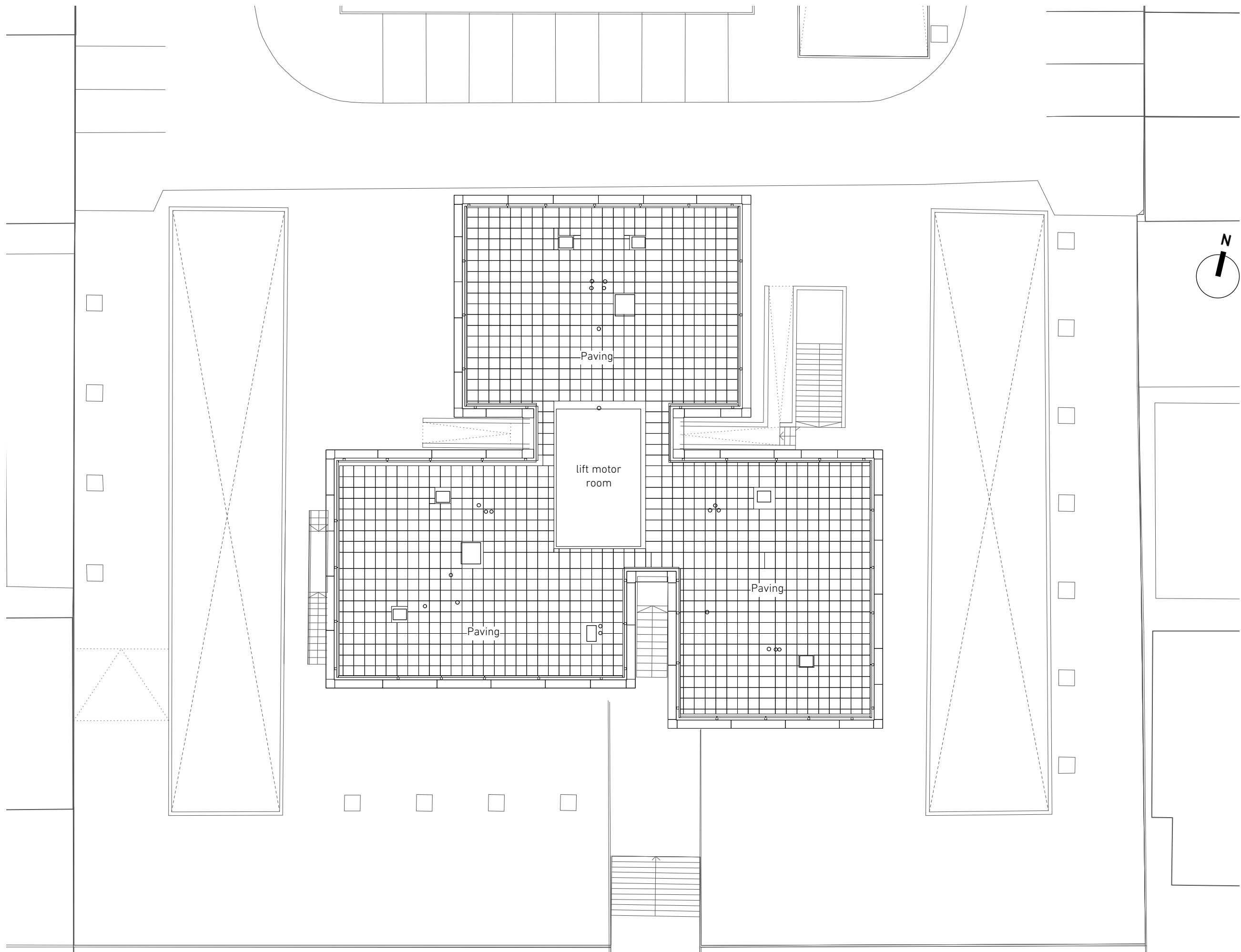

**NEIL
DAVIES
ARCHITECTS**

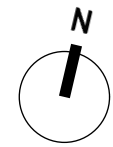

ALL INFORMATION REMAINS THE PROPERTY OF THE ARCHITECT AND MAY NOT BE USED FOR ANY PURPOSE WHATSOEVER, OR REPRODUCED THROUGH ANY MEDIUM WITHOUT THE WRITTEN PERMISSION OF THE ARCHITECT. NO RESPONSIBILITY ACCEPTED FOR UNAUTHORISED USE.

4 The Glasshouse
49A Goldhawk Road
London W12 8QP
T: +44(0)20 8743 4401
E: info@neildaviesarchitects.com

NOTES

A Issued for planning 26/01/18

PLANNING

PROJECT	CHALCOTS ESTATE
TITLE	Bray Existing Roof Plan
JOB NO	114
SCALE	1:200 @ A3
DATE	22/12/17
DRAWN BY	SN
CHECKED BY	ND
DWG NO	042
REVISION	A

01

Bray Existing Roof Plan
Scale 1:200 @ A3

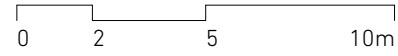

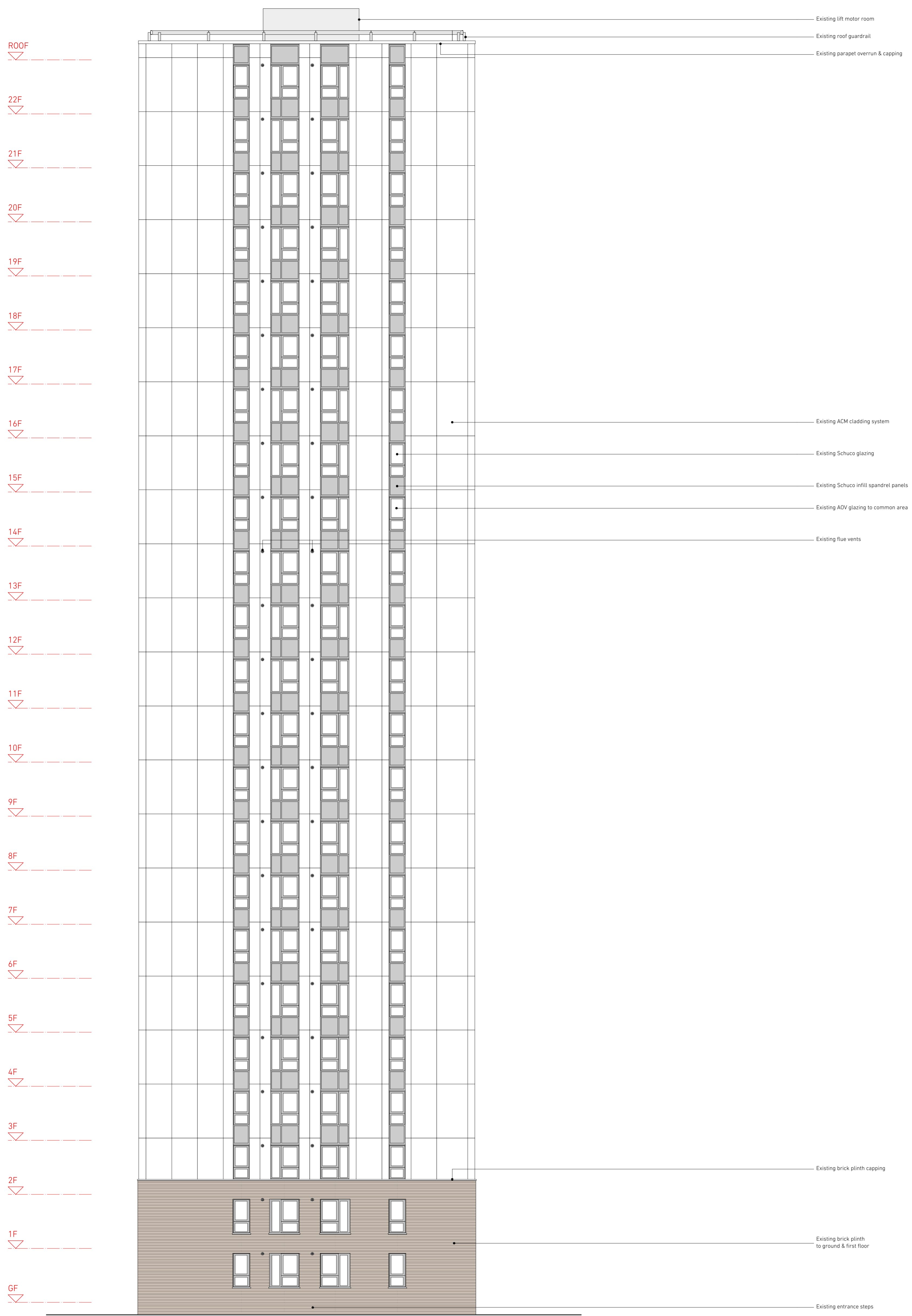

**NEIL
DAVIES
ARCHITECTS**

ALL INFORMATION REMAINS THE PROPERTY OF THE ARCHITECT AND MAY NOT BE USED FOR ANY PURPOSE WHATSOEVER, OR REPRODUCED THROUGH ANY MEDIUM WITHOUT THE WRITTEN PERMISSION OF THE ARCHITECT. NO RESPONSIBILITY ACCEPTED FOR UNAUTHORISED USE.

4 The Glasshouse
47A Goshawk Road
London W12 8DP
T: +44(0)20 8743 4401
E: info@neildaviesarchitects.com

NOTES

01 Bray - Existing North Elevation
Scale 1:100 @ A1

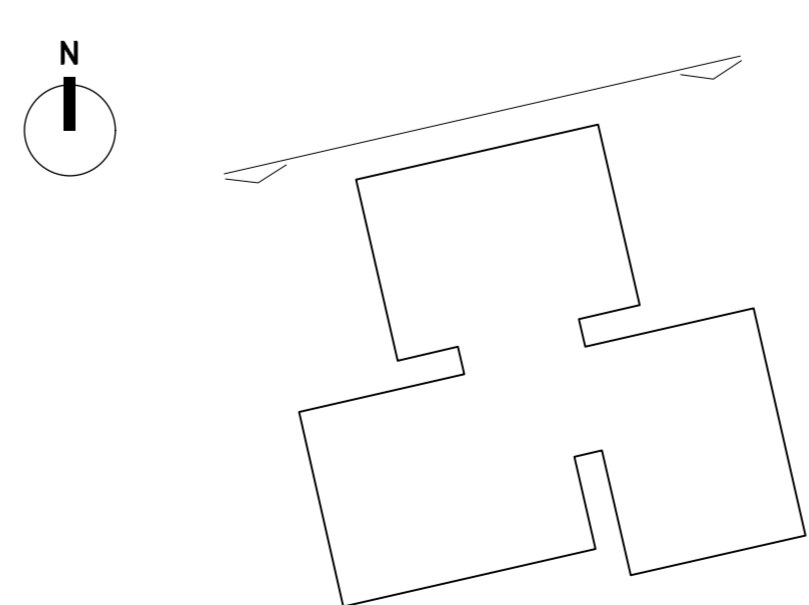

02 Bray - Key Plan
Scale 1:500 @ A1

A Issued for planning 26/01/18	
PLANNING	
PROJECT	CHALCOTS ESTATE
TITLE	Bray Existing Elev North
JOB NO	114
SCALE	1:100 @ A1
DATE	22/12/17
DRAWN BY	SN
CHECKED BY	ND
DWG NO	043
REVISION	A

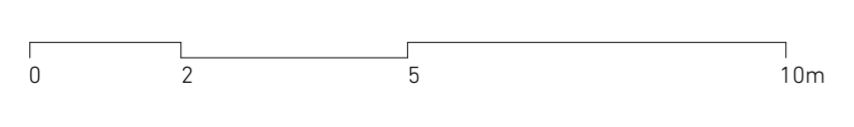
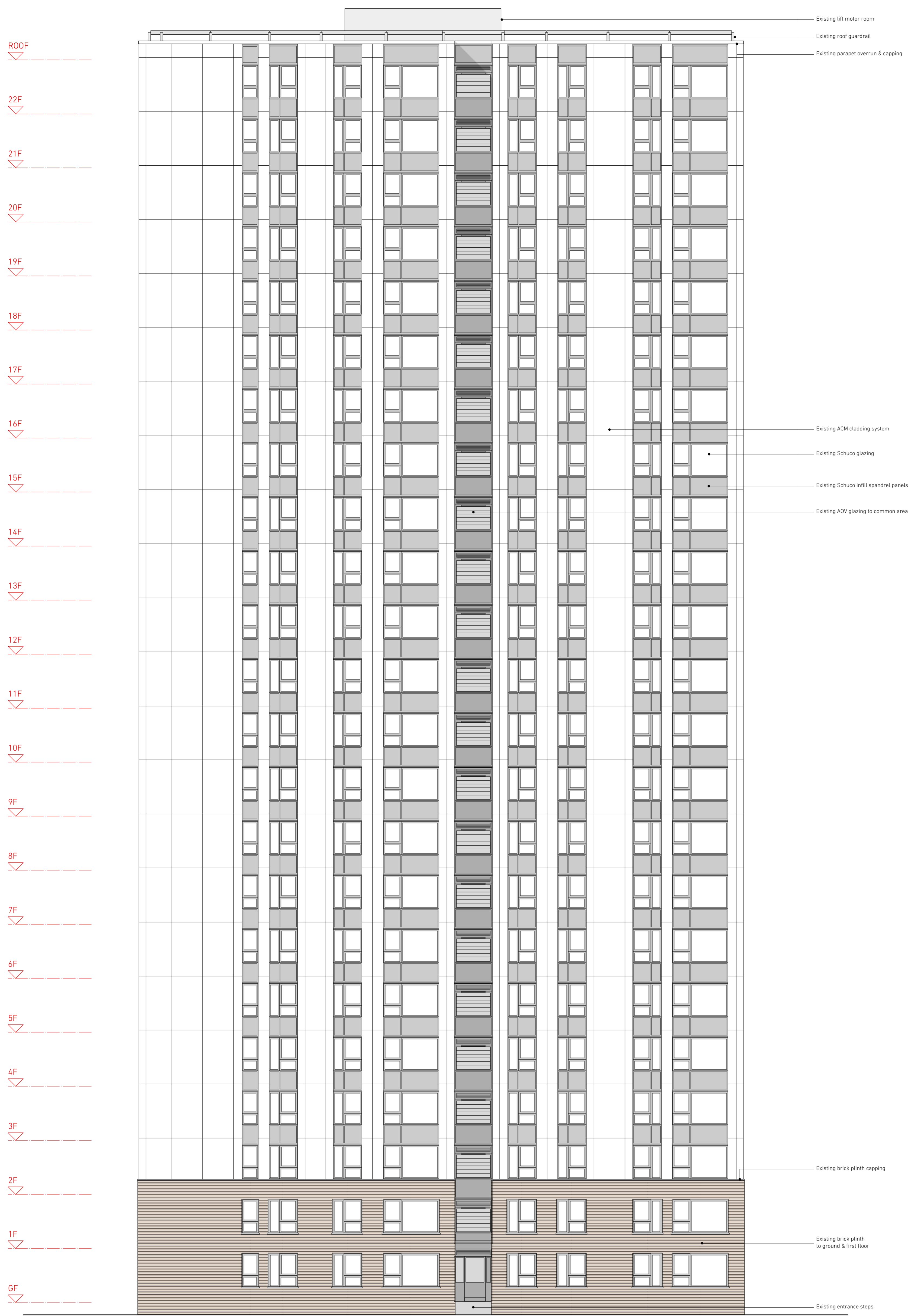

01 Bray - Existing East Elevation
Scale 1:100 @ A1

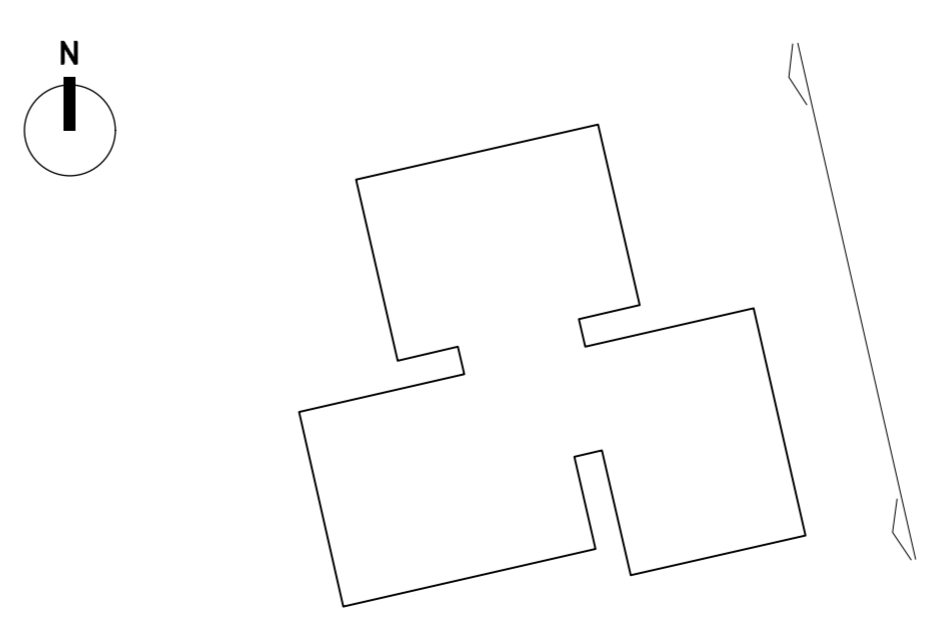

02 Bray - Key Plan
Scale 1:500 @ A1

**NEIL
DAVIES
ARCHITECTS**

ALL INFORMATION REMAINS THE PROPERTY OF THE ARCHITECT AND MAY NOT BE USED FOR ANY PURPOSE WHATSOEVER, OR REPRODUCED THROUGH ANY MEDIUM WITHOUT THE WRITTEN PERMISSION OF THE ARCHITECT. NO RESPONSIBILITY ACCEPTED FOR UNAUTHORISED USE.

4 The Glasshouse
47A Goshawk Road
London W12 8DP
T: +44(0)20 8743 4401
E: info@neildaviesarchitects.com

NOTES

A Issued for planning 26/01/18

PLANNING	
PROJECT	CHALCOTS ESTATE
TITLE	Bray Existing Elev East
JOB NO	114
SCALE	1:100 @ A1
DATE	22/12/17
DRAWN BY	SN
CHECKED BY	ND
DWG NO	044
REVISION	A

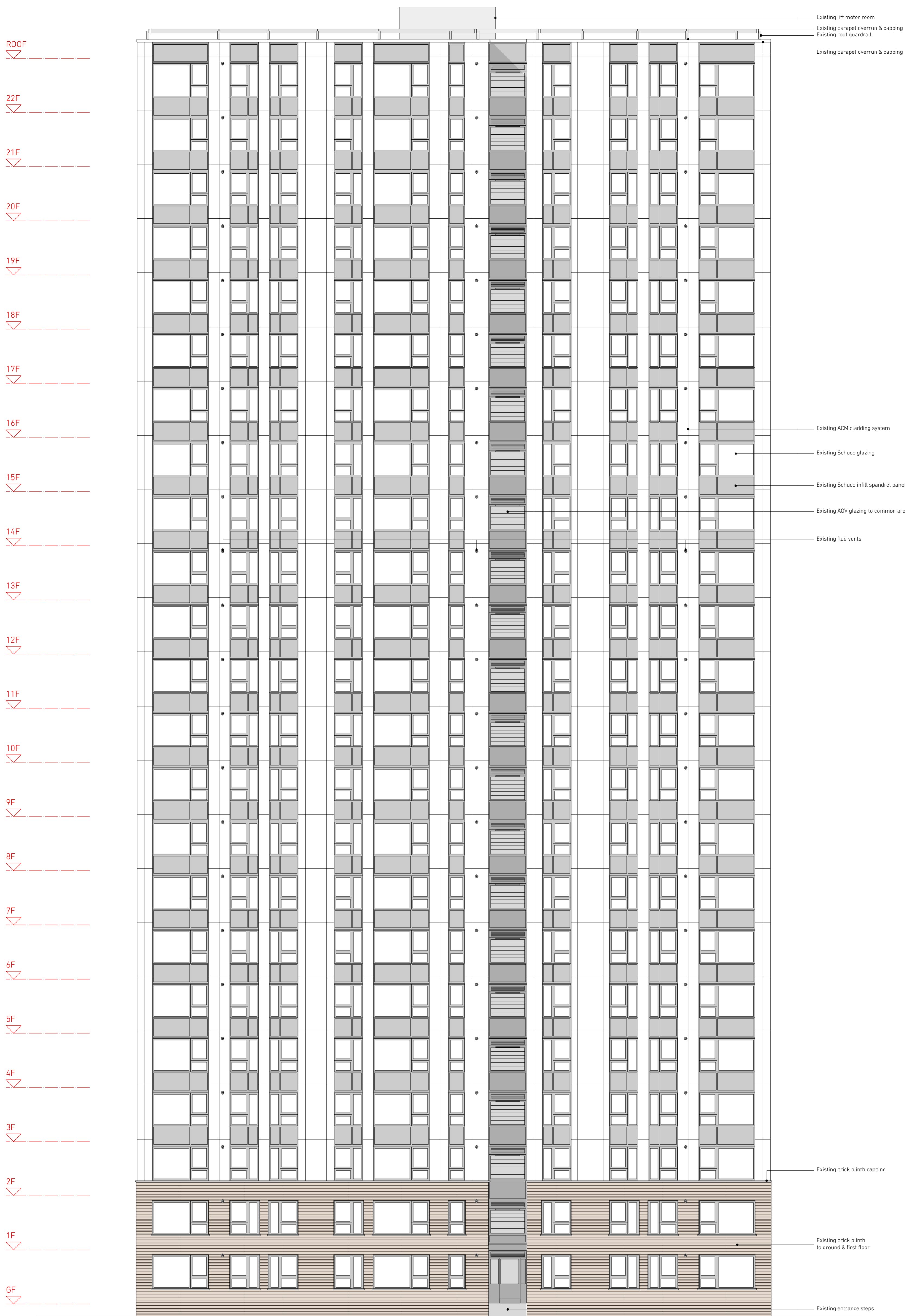

01 Bray - Existing South Elevation
Scale 1:100 @ A1

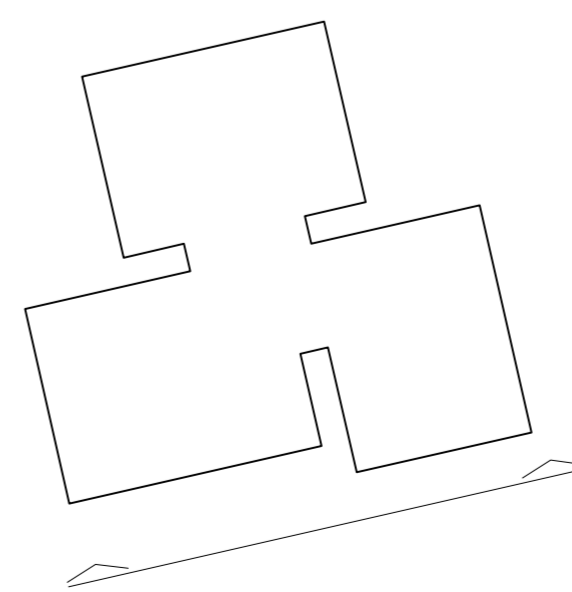
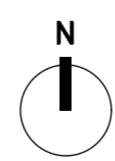

02 Bray - Key Plan
Scale 1:500 @ A1

**NEIL
DAVIES
ARCHITECTS**

ALL INFORMATION REMAINS THE PROPERTY OF THE ARCHITECT AND MAY NOT BE USED FOR ANY PURPOSE WHATSOEVER, OR REPRODUCED THROUGH ANY MEDIUM WITHOUT THE WRITTEN PERMISSION OF THE ARCHITECT. NO RESPONSIBILITY ACCEPTED FOR UNAUTHORISED USE.

4 The Glasshouse
47A Goshawk Road
London W12 8DP
T: +44(0)20 8743 4401
E: info@neildaviesarchitects.com

NOTES

A Issued for planning 26/01/18

PLANNING

PROJECT CHALCOTS ESTATE
TITLE Bray Existing Elev South
JOB NO 114
SCALE 1:100 @ A1
DATE 22/12/17
DRAWN BY SN
CHECKED BY ND
DWG NO 045
REVISION A

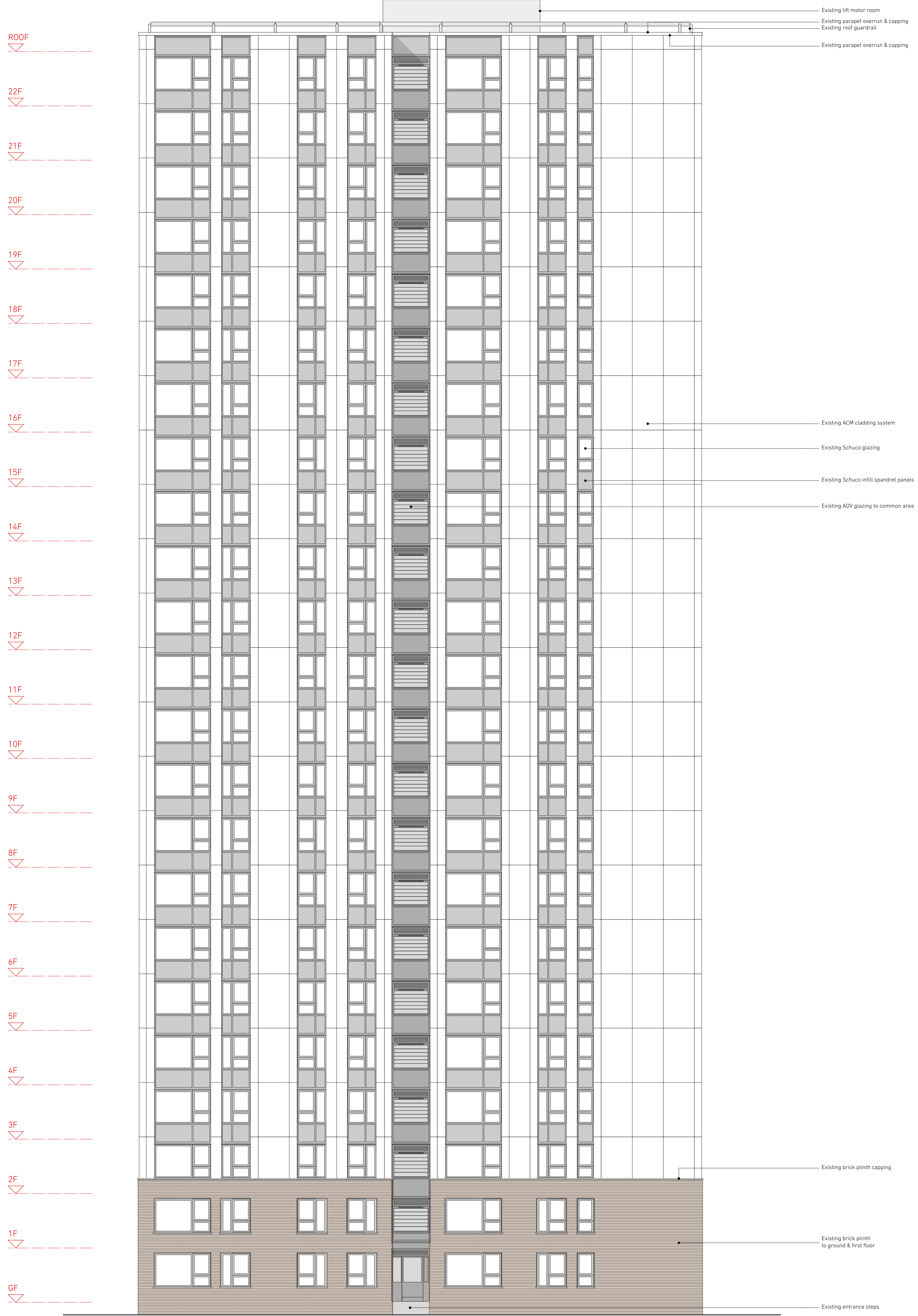

**NEIL
DAVIES
ARCHITECTS**

ALL INFORMATION REMAINS THE PROPERTY OF THE ARCHITECT AND MAY NOT BE USED FOR ANY PURPOSE WHATSOEVER, OR REPRODUCED THROUGH ANY MEDIUM WITHOUT THE WRITTEN PERMISSION OF THE ARCHITECT. NO RESPONSIBILITY ACCEPTED FOR UNAUTHORISED USE.

4 The Glasshouse
47A Goshawk Road
London W12 8SP
T: +44(0)20 8743 4401
E: info@neildaviesarchitects.com

NOTES

01 Bray - Existing West Elevation
Scale 1:100 @ A1

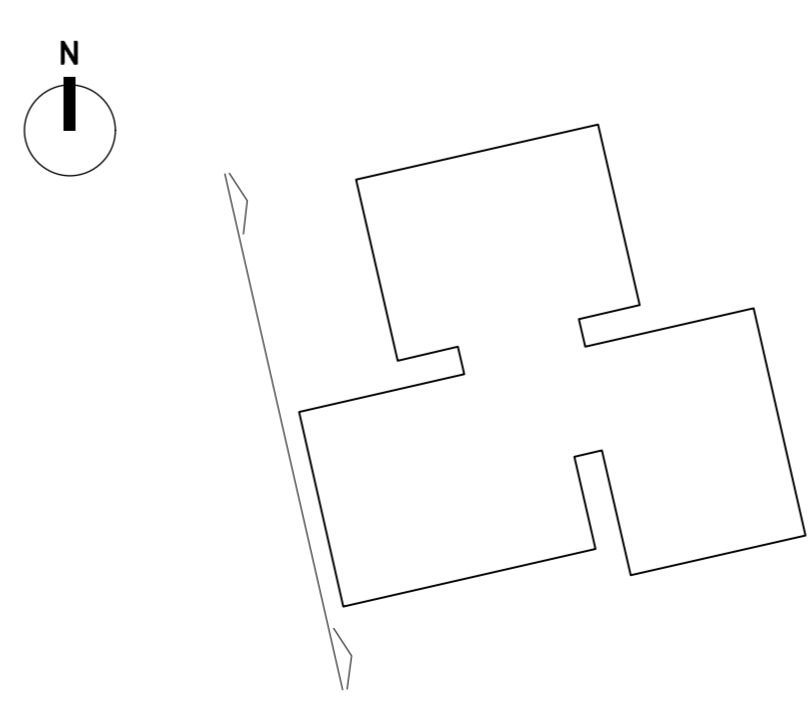

02 Bray - Key Plan
Scale 1:500 @ A1

A Issued for planning 26/01/18	
PLANNING	
PROJECT	CHALCOTS ESTATE
TITLE	Bray Existing Elev West
JOB NO	114
SCALE	1:100 @ A1
DATE	22/12/17
DRAWN BY	SN
CHECKED BY	ND
DWG NO	046
REVISION	A

ROOF
 22F
 21F
 20F
 19F
 18F
 17F
 16F
 15F
 14F
 13F
 12F
 11F
 10F
 9F
 8F
 7F
 6F
 5F
 4F
 3F
 2F
 1F
 GF

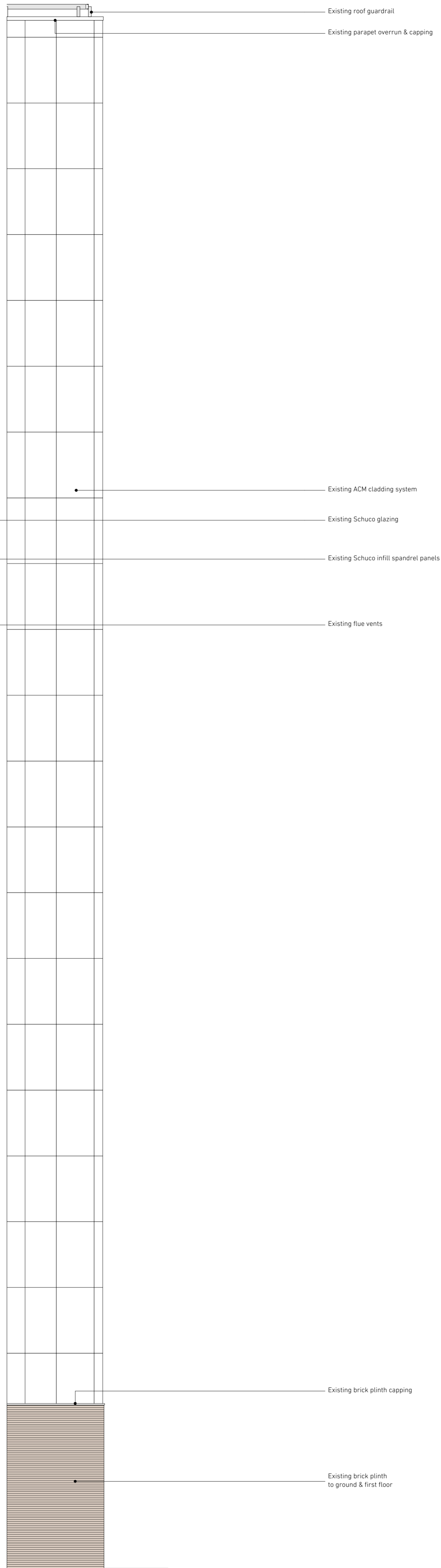
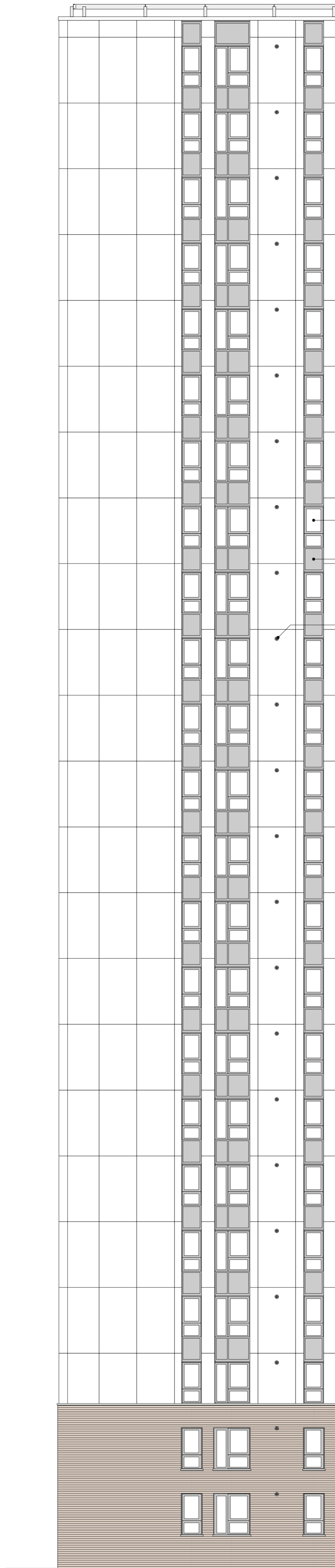

01 Bray - Existing East Elevation Internal
Scale 1:100 @ A1

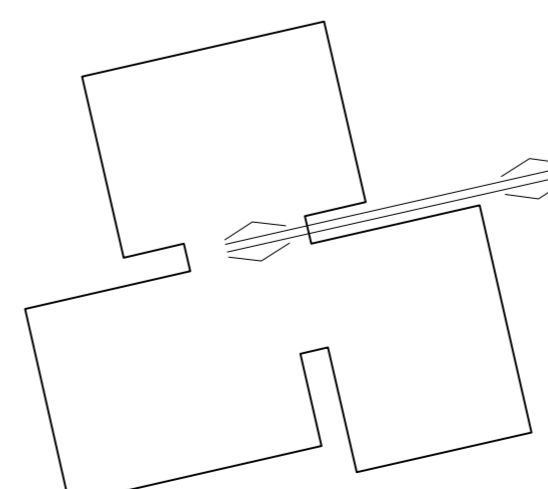
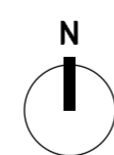

02 Bray - Key Plan
Scale 1:500 @ A1

**NEIL
DAVIES
ARCHITECTS**

ALL INFORMATION REMAINS THE PROPERTY OF THE ARCHITECT AND MAY NOT BE USED FOR ANY PURPOSE WHATSOEVER, OR REPRODUCED THROUGH ANY MEDIUM WITHOUT THE WRITTEN PERMISSION OF THE ARCHITECT. NO RESPONSIBILITY ACCEPTED FOR UNAUTHORISED USE.

4 The Glasshouse
47A Goshawk Road
London W12 8DP
T: +44(0)20 8743 4401
E: info@neildaviesarchitects.com

NOTES

A Issued for planning 26/01/18

PLANNING

PROJECT CHALCOTS ESTATE
TITLE Bray Existing Elev Int East
JOB NO 114
SCALE 1:100 @ A1
DATE 22/12/17
DRAWN BY SN
CHECKED BY ND
DWG NO 047
REVISION A

ROOF
 22F
 21F
 20F
 19F
 18F
 17F
 16F
 15F
 14F
 13F
 12F
 11F
 10F
 9F
 8F
 7F
 6F
 5F
 4F
 3F
 2F
 1F
 GF

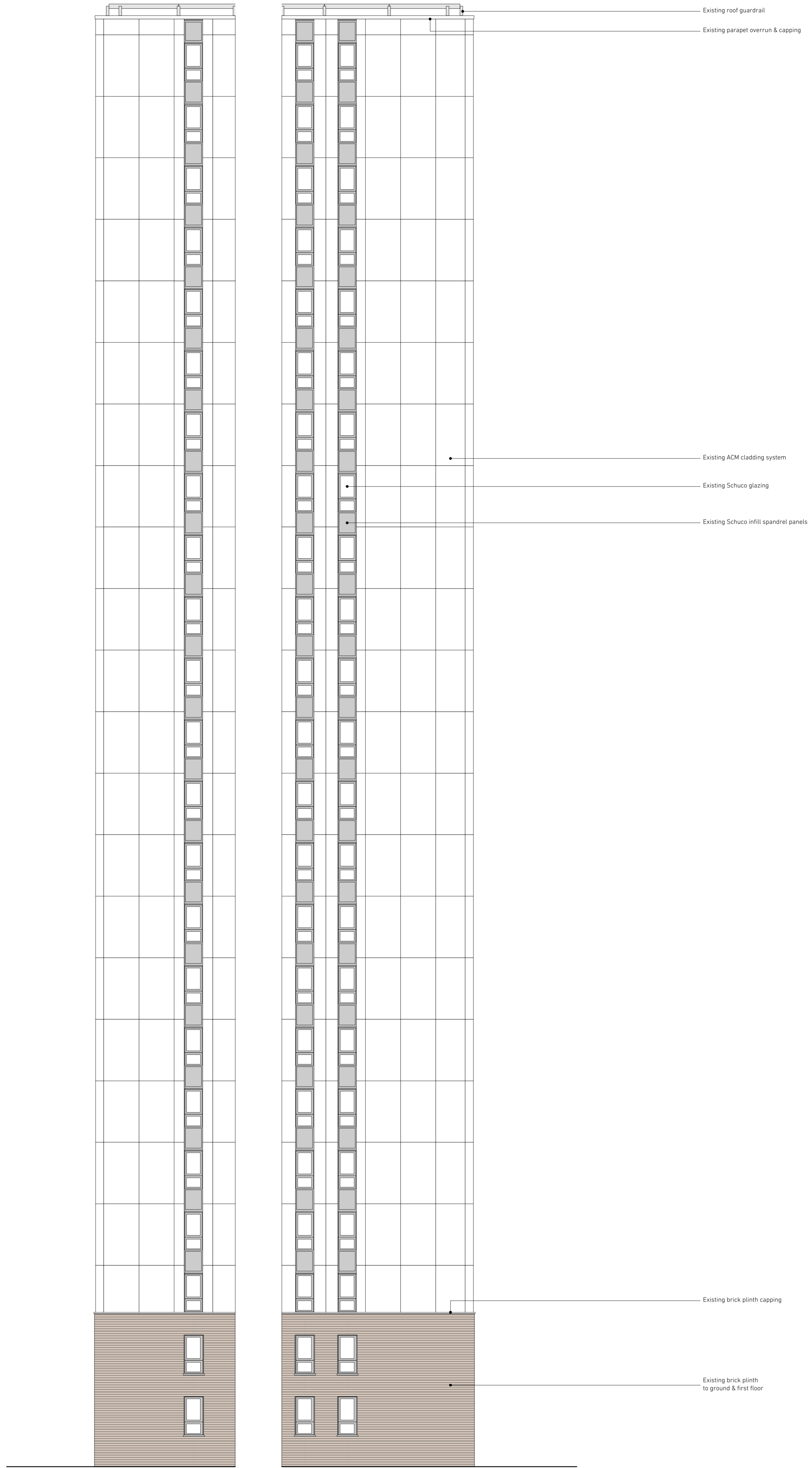

0 2 5 10m

01 Bray - Existing South Elevation Internal
Scale 1:100 @ A1

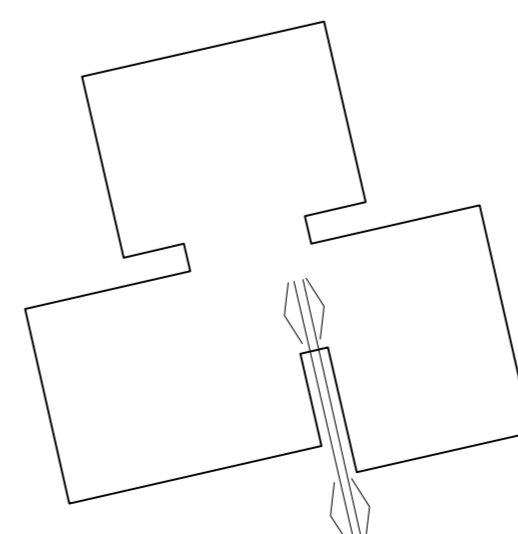
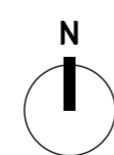

02 Bray - Key Plan
Scale 1:500 @ A1

**NEIL
DAVIES
ARCHITECTS**

ALL INFORMATION REMAINS THE PROPERTY OF THE ARCHITECT AND MAY NOT BE USED FOR ANY PURPOSE WHATSOEVER, OR REPRODUCED THROUGH ANY MEDIUM WITHOUT THE WRITTEN PERMISSION OF THE ARCHITECT. NO RESPONSIBILITY ACCEPTED FOR UNAUTHORISED USE.

4 The Glasshouse
47A Goshawk Road
London W12 8DP
T: +44(0)20 8743 4401
E: info@neildaviesarchitects.com

NOTES

A Issued for planning 26/01/18

PLANNING

PROJECT CHALCOTS ESTATE
TITLE Bray Existing Elev Int South
JOB NO 114
SCALE 1:100 @ A1
DATE 22/12/17
DRAWN BY SN
CHECKED BY ND
DWG NO 048
REVISION A

ROOF
 22F
 21F
 20F
 19F
 18F
 17F
 16F
 15F
 14F
 13F
 12F
 11F
 10F
 9F
 8F
 7F
 6F
 5F
 4F
 3F
 2F
 1F
 GF

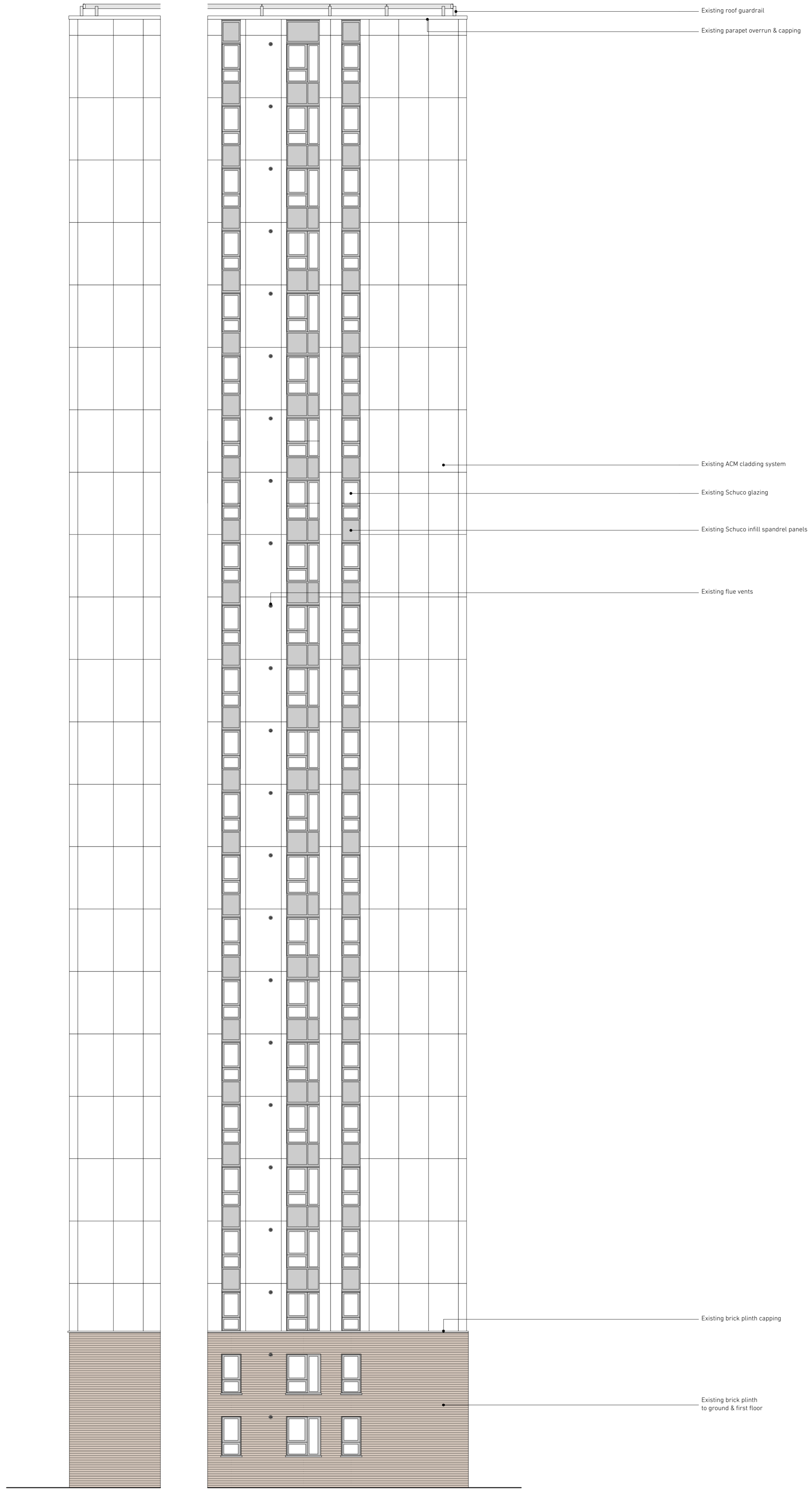

01 Bray - Existing West Elevation Internal
Scale 1:100 @ A1

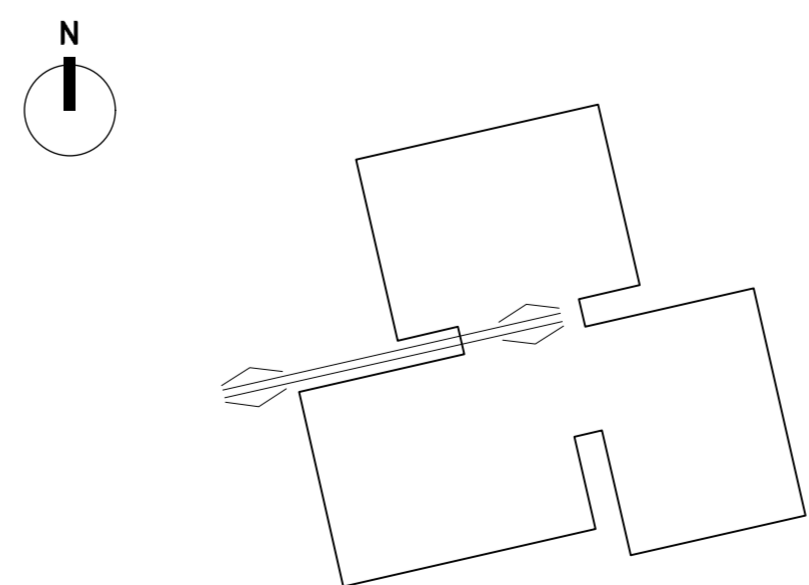

02 Bray - Key Plan
Scale 1:500 @ A1

**NEIL
DAVIES
ARCHITECTS**

ALL INFORMATION REMAINS THE PROPERTY OF THE ARCHITECT AND MAY NOT BE USED FOR ANY PURPOSE WHATSOEVER, OR REPRODUCED THROUGH ANY MEDIUM WITHOUT THE WRITTEN PERMISSION OF THE ARCHITECT. NO RESPONSIBILITY ACCEPTED FOR UNAUTHORISED USE.

4 The Glasshouse
47A Goshawk Road
London W12 8DP
T: +44(0)20 8743 4401
E: info@neildaviesarchitects.com

NOTES

A Issued for planning 26/01/18

PLANNING	
PROJECT	CHALCOTS ESTATE
TITLE	Bray Existing Elev Int West
JOB NO	114
SCALE	1:100 @ A1
DATE	22/12/17
DRAWN BY	SN
CHECKED BY	ND
DWG NO	049
REVISION	A