

Adelaide Road

**NEIL
DAVIES
ARCHITECTS**

ALL INFORMATION REMAINS THE PROPERTY OF THE ARCHITECT AND MAY NOT BE USED FOR ANY PURPOSE WHATSOEVER, OR REPRODUCED THROUGH ANY MEDIUM WITHOUT THE WRITTEN PERMISSION OF THE ARCHITECT. NO RESPONSIBILITY ACCEPTED FOR UNAUTHORISED USE.

4 The Glasshouse
49A Goldhawk Road
London W12 8QP
T: +44(0)20 8743 4401
E: info@neildaviesarchitects.com

NOTES

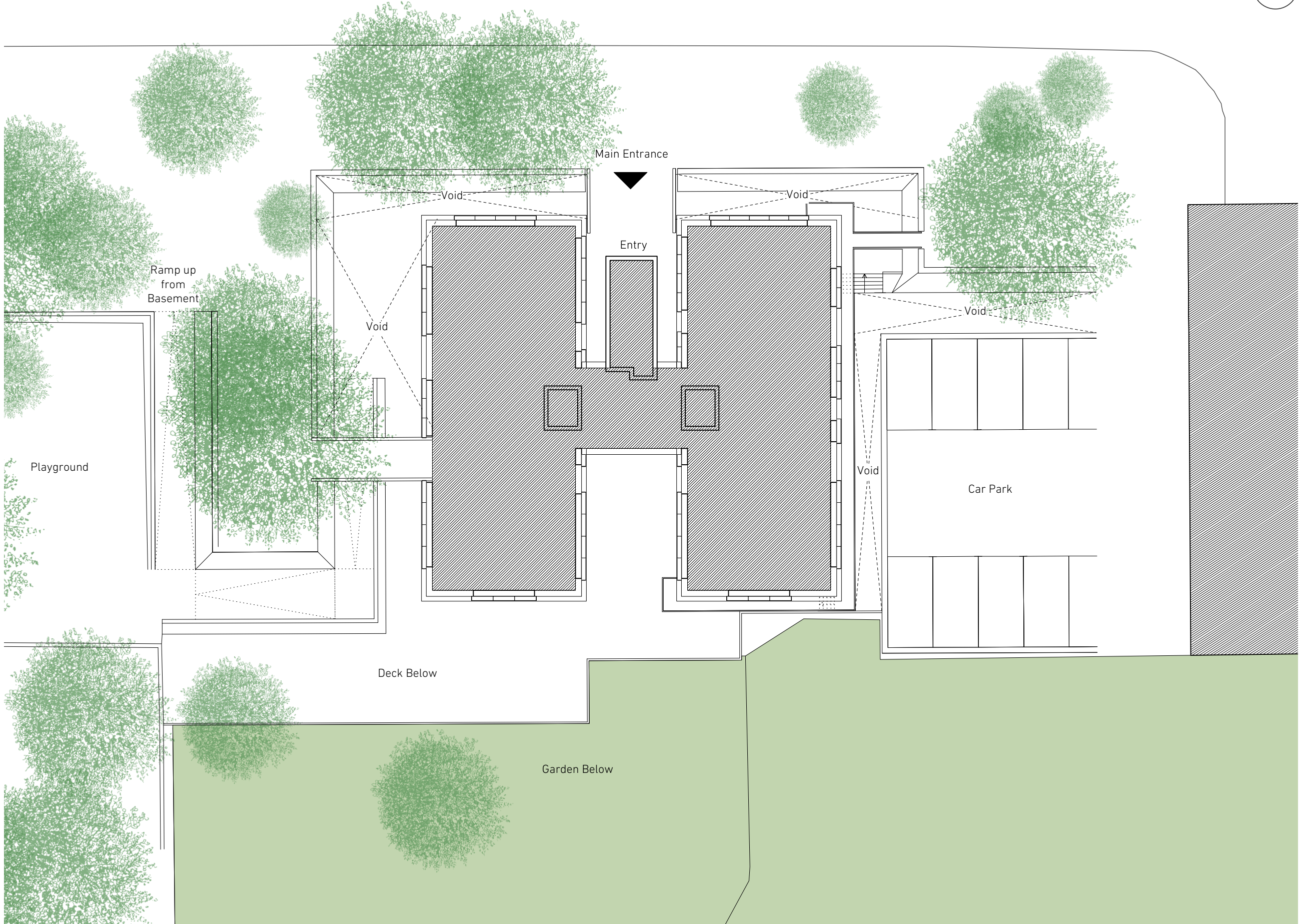

01

Blashford Proposed Ground Floor Plan
Scale 1:200 @ A3

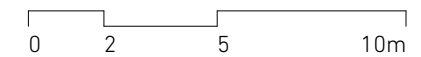

B	Issued for planning	26/01/18
A	Client issue for comment	12/01/18

PLANNING

PROJECT	PLANNING
TITLE	Blashford Proposed GF Plan
JOB NO	114
SCALE	1:200 @ A3
DATE	22/12/17
DRAWN BY	SN
CHECKED BY	ND
DWG NO	120
REVISION	B

Adelaide Road



**NEIL
DAVIES
ARCHITECTS**

ALL INFORMATION REMAINS THE PROPERTY OF THE ARCHITECT AND MAY NOT BE USED FOR ANY PURPOSE WHATSOEVER, OR REPRODUCED THROUGH ANY MEDIUM WITHOUT THE WRITTEN PERMISSION OF THE ARCHITECT. NO RESPONSIBILITY ACCEPTED FOR UNAUTHORISED USE.

4 The Glasshouse
49A Goldhawk Road
London W12 8QP
T: +44(0)20 8743 4401
E: info@neildaviesarchitects.com

NOTES

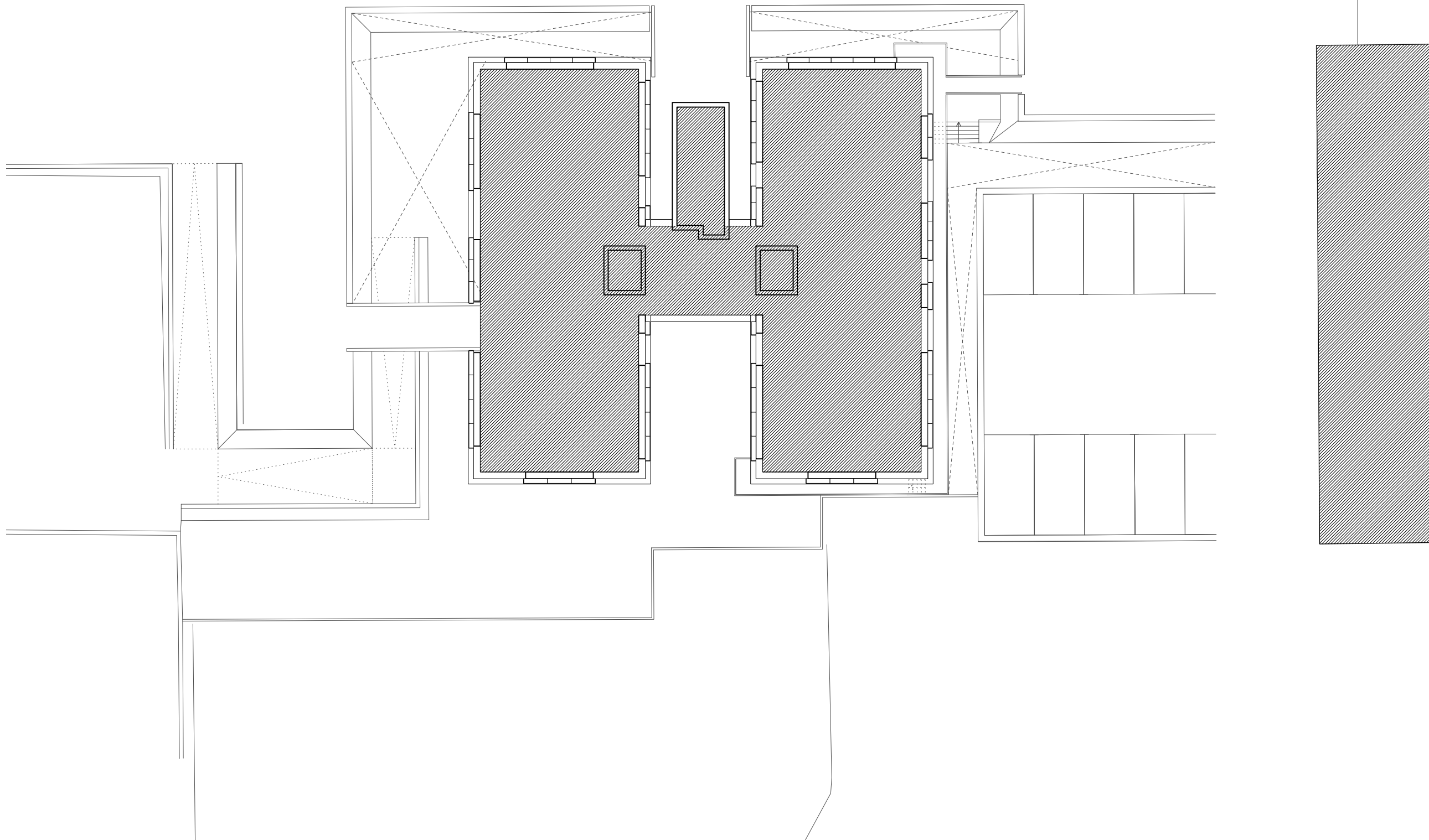

01

Blashford Proposed Third Floor Plan
Scale 1:200 @ A3

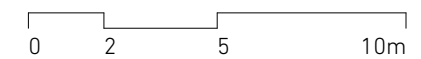

B	Issued for planning	26/01/18
A	Client issue for comment	12/01/18

PLANNING

PROJECT	PLANNING
TITLE	Blashford Proposed 3F Plan
JOB NO	114
SCALE	1:200 @ A3
DATE	22/12/17
DRAWN BY	SN
CHECKED BY	ND
DWG NO	121
REVISION	B

Adelaide Road



**NEIL
DAVIES
ARCHITECTS**

ALL INFORMATION REMAINS THE PROPERTY OF THE ARCHITECT AND MAY NOT BE USED FOR ANY PURPOSE WHATSOEVER, OR REPRODUCED THROUGH ANY MEDIUM WITHOUT THE WRITTEN PERMISSION OF THE ARCHITECT. NO RESPONSIBILITY ACCEPTED FOR UNAUTHORISED USE.

4 The Glasshouse
49A Goldhawk Road
London W12 8QP
T: +44(0)20 8743 4401
E: info@neildaviesarchitects.com

NOTES

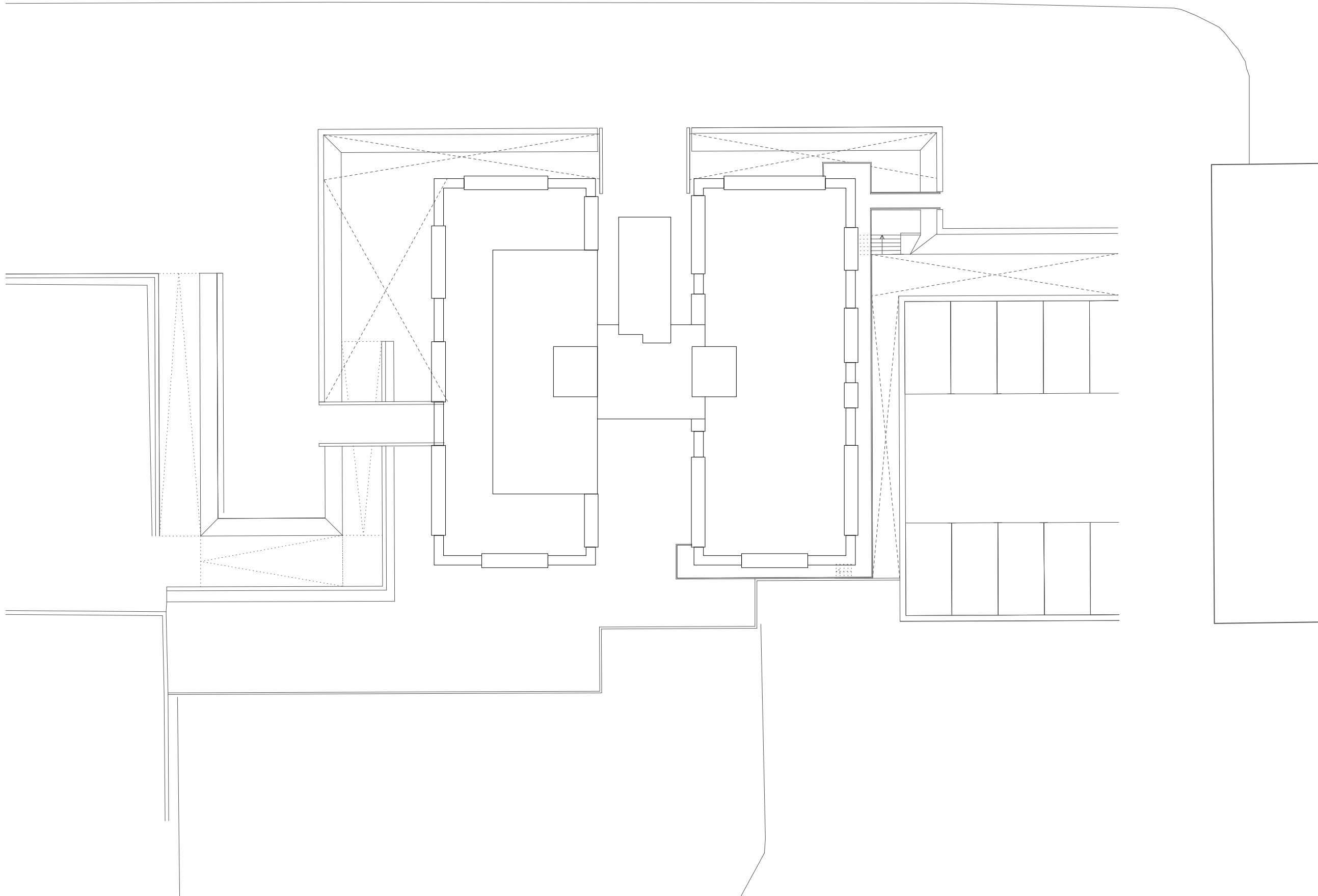

01

Blashford Proposed Roof Plan
Scale 1:200 @ A3

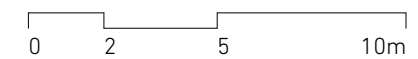

B	Issued for planning	26/01/18
A	Client issue for comment	12/01/18

PLANNING

PROJECT	PLANNING
TITLE	Blashford Proposed Roof Plan
JOB NO	114
SCALE	1:200 @ A3
DATE	22/12/17
DRAWN BY	SN
CHECKED BY	ND
DWG NO	122
REVISION	B

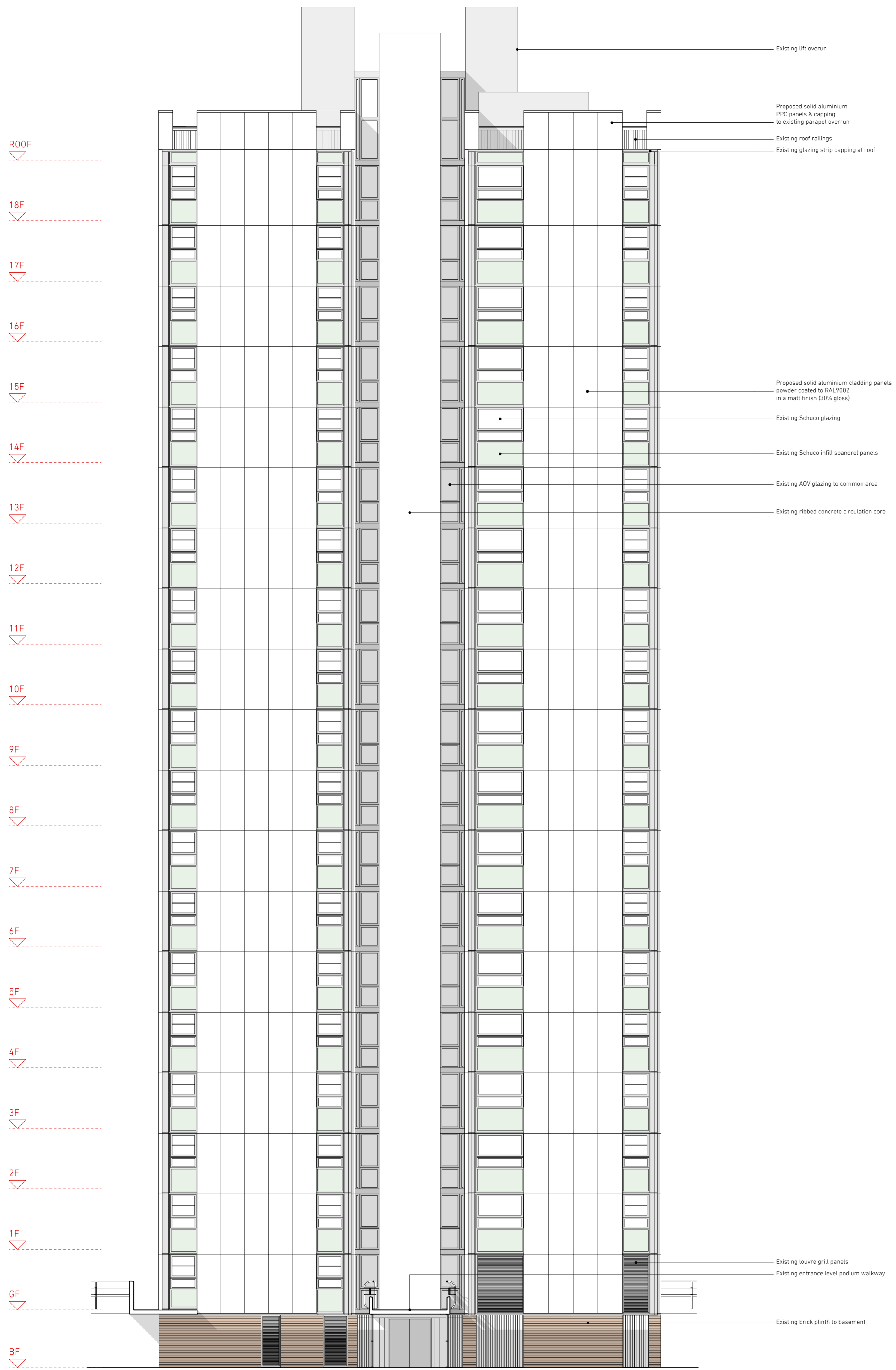

01 Blasford - Proposed North Elevation
Scale 1:100 @ A1

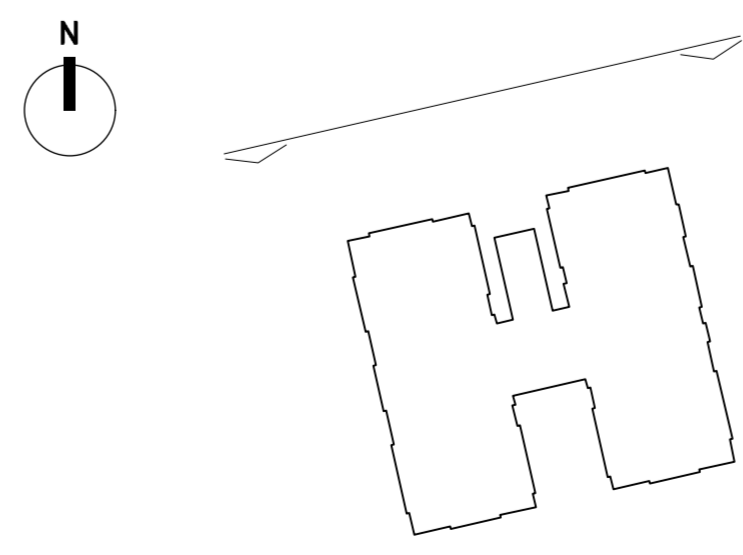

NEIL DAVIES ARCHITECTS

ALL INFORMATION REMAINS THE PROPERTY OF THE ARCHITECT AND MAY NOT BE USED FOR ANY PURPOSE WHATSOEVER, OR REPRODUCED THROUGH ANY MEDIUM WITHOUT THE WRITTEN PERMISSION OF THE ARCHITECT. NO RESPONSIBILITY ACCEPTED FOR UNAUTHORISED USE.

4 The Glasshouse
47A Goshawk Road
London W12 8DP
T: +44(0)20 8743 4401
E: info@neildaviesarchitects.com

NOTES

B Issued for Planning 26/01/18
A Client issue for comment 12/01/18

PLANNING	
PROJECT	PLANNING
TITLE	Blasford Proposed Elev North
JOB NO	114
SCALE	1:100 @ A1
DATE	20/12/17
DRAWN BY	SN
CHECKED BY	ND
DWG NO	123
REVISION	B

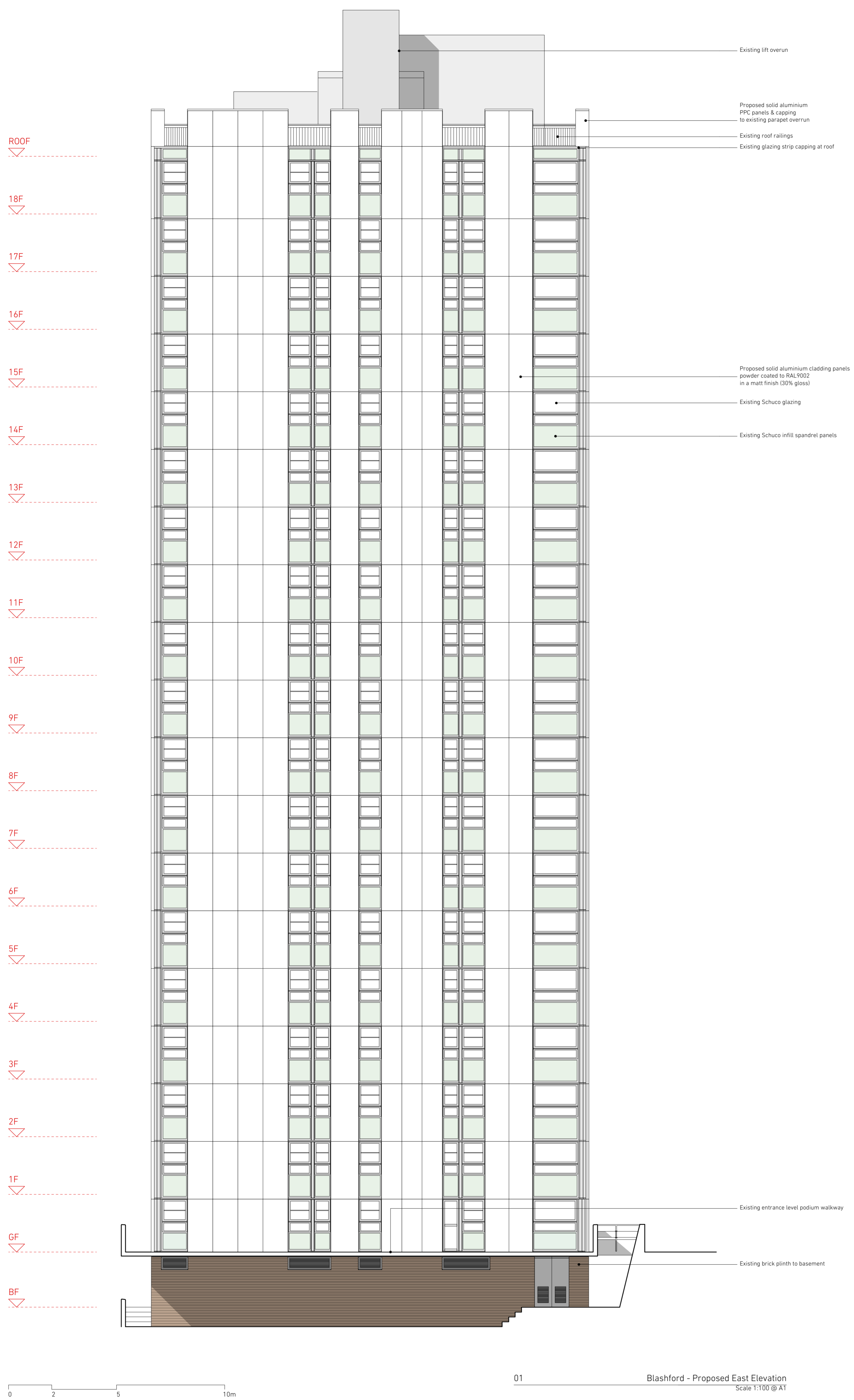

01 Blashford - Proposed East Elevation
Scale 1:100 @ A1

NEIL DAVIES ARCHITECTS

ALL INFORMATION REMAINS THE PROPERTY OF THE ARCHITECT AND MAY NOT BE USED FOR ANY PURPOSE WHATSOEVER, OR REPRODUCED THROUGH ANY MEDIUM WITHOUT THE WRITTEN PERMISSION OF THE ARCHITECT. NO RESPONSIBILITY ACCEPTED FOR UNAUTHORISED USE.

4 The Glasshouse
47A Goshawk Road
London W12 8DP
T: +44(0)20 8743 4401
E: info@neildaviesarchitects.com

NOTES

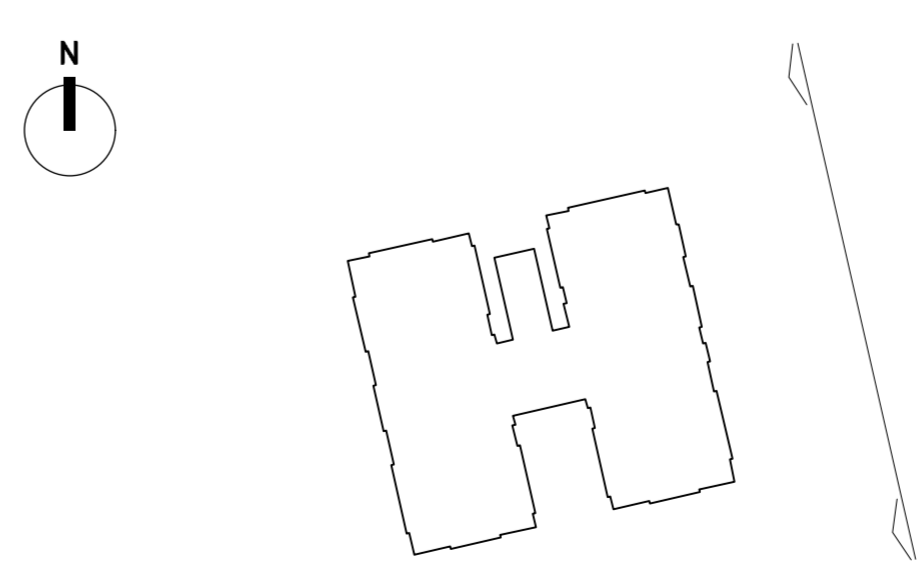

02 Blashford - Key Plan
Scale 1:500 @ A1

B	Issued for Planning	26/01/18
A	Client issue for comment	12/01/18
PLANNING		
PROJECT TITLE	PLANNING	Blashford Proposed Elev East
JOB NO	114	
SCALE	1:100 @ A1	
DATE	20/12/17	
DRAWN BY	SN	
CHECKED BY	ND	
DWG NO	124	
REVISION	B	

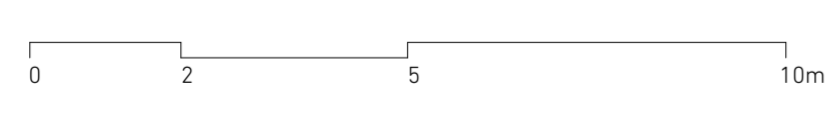
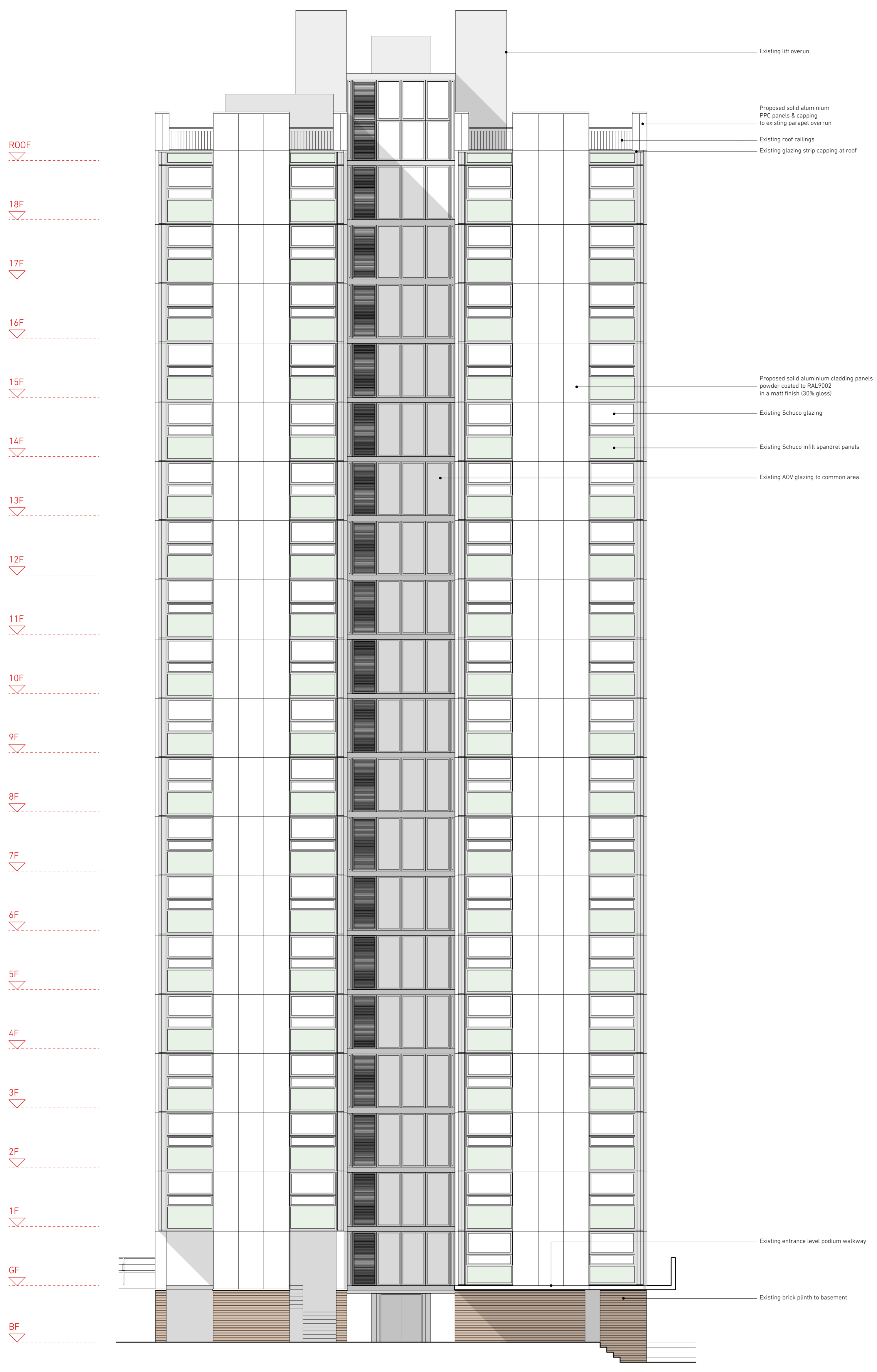

01 Blashford - Proposed South Elevation
Scale 1:100 @ A1

**NEIL
DAVIES
ARCHITECTS**

ALL INFORMATION REMAINS THE PROPERTY OF THE ARCHITECT AND MAY NOT BE USED FOR ANY PURPOSE WHATSOEVER, OR REPRODUCED THROUGH ANY MEDIUM WITHOUT THE WRITTEN PERMISSION OF THE ARCHITECT. NO RESPONSIBILITY ACCEPTED FOR UNAUTHORISED USE.

4 The Glasshouse
47A Goshawk Road
London W12 8DP
T: +44(0)20 8743 4401
E: info@neildaviesarchitects.com

NOTES

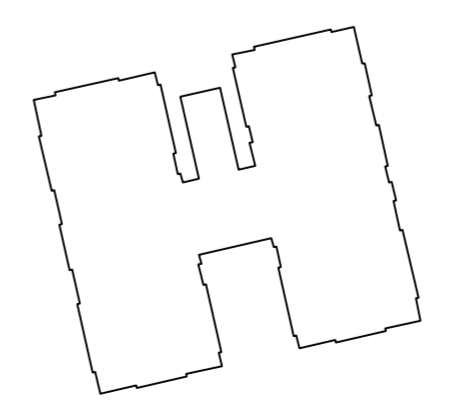
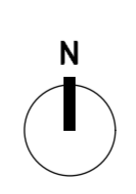

02 Blashford - Key Plan
Scale 1:500 @ A1

B	Issued for Planning	26/01/18
A	Client issue for comment	12/01/18
PLANNING		
PROJECT TITLE	PLANNING	Blashford Proposed Elev South
JOB NO	114	
SCALE	1:100 @ A1	
DATE	20/12/17	
DRAWN BY	SN	
CHECKED BY	ND	
DWG NO	125	
REVISION	B	

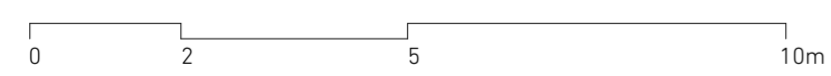
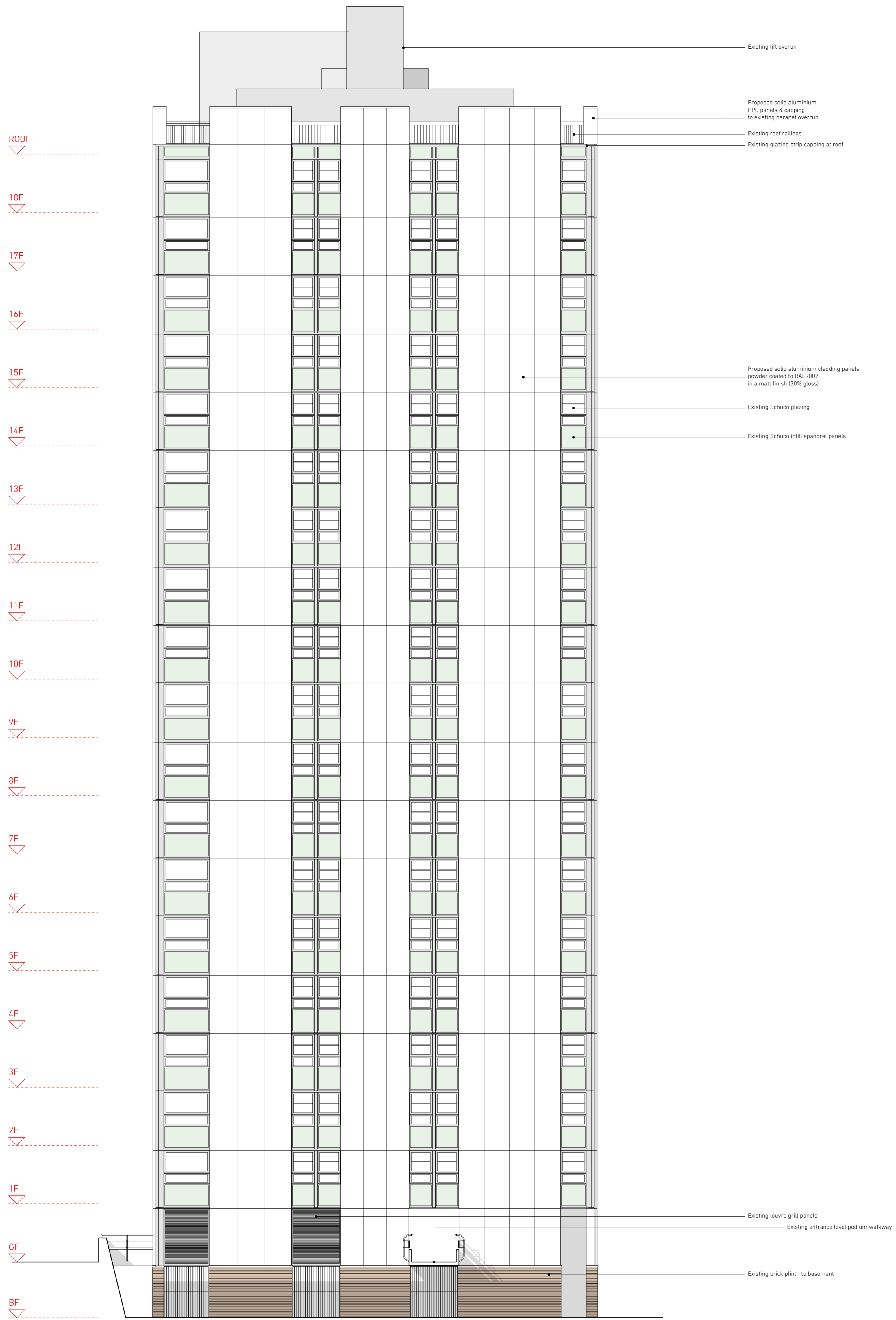

01 Blashford - Proposed West Elevation
Scale 1:100 @ A1

**NEIL
DAVIES
ARCHITECTS**

ALL INFORMATION REMAINS THE PROPERTY OF THE ARCHITECT AND MAY NOT BE USED FOR ANY PURPOSE WHATSOEVER, OR REPRODUCED THROUGH ANY MEDIUM WITHOUT THE WRITTEN PERMISSION OF THE ARCHITECT. NO RESPONSIBILITY ACCEPTED FOR UNAUTHORISED USE.

4 The Glasshouse
47A Goshawk Road
London W12 8DP
T: +44(0)20 8743 4401
E: info@neildaviesarchitects.com

NOTES

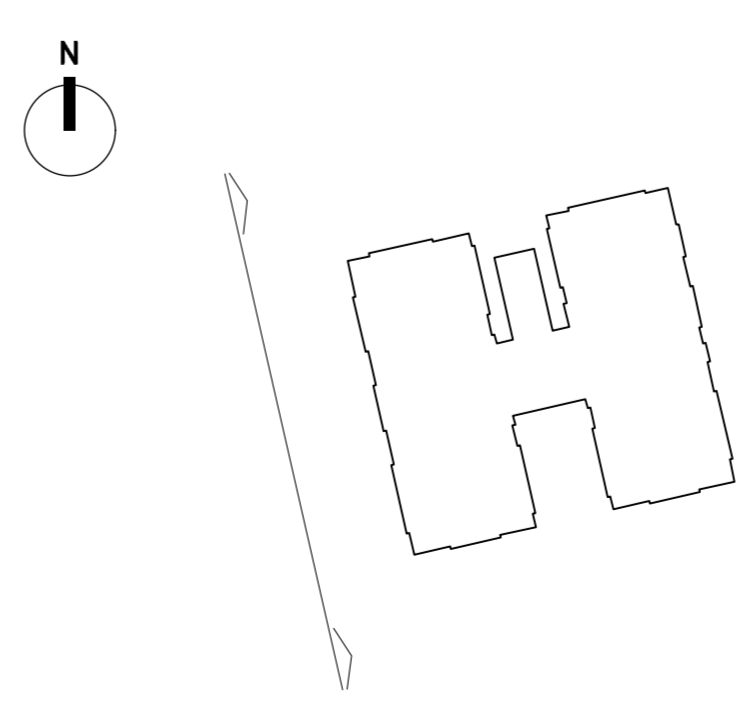

02 Blashford - Key Plan
Scale 1:500 @ A1

B	Issued for Planning	26/01/18
A	Client issue for comment	12/01/18
PLANNING		
PROJECT TITLE	PLANNING	
JOB NO	Blashford Proposed Elev West	
SCALE	1:100 @ A1	
DATE	20/12/17	
DRAWN BY	SN	
CHECKED BY	ND	
DWG NO	126	
REVISION	B	

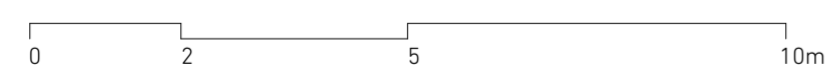
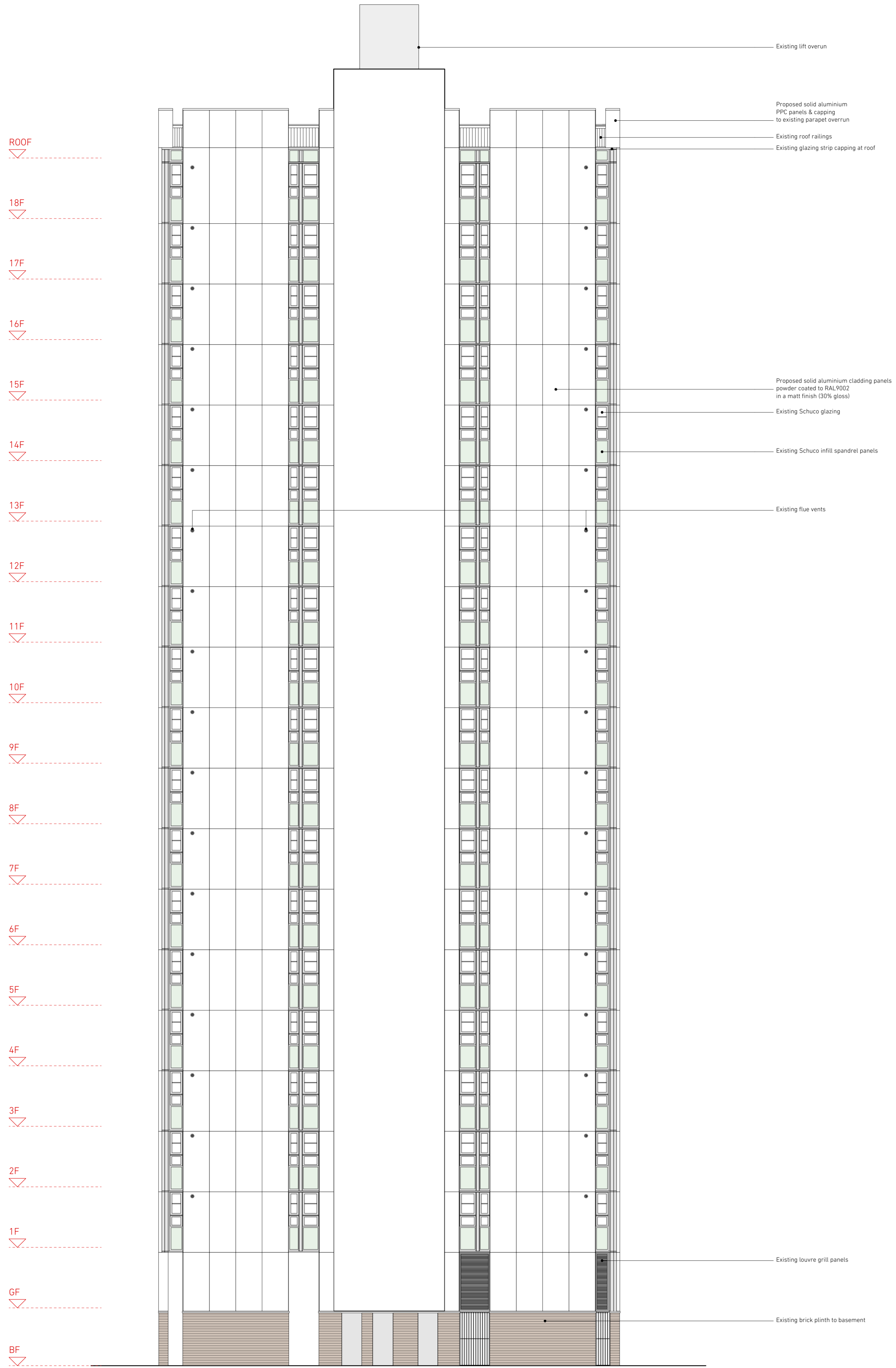

01 Blashford - Proposed East Elevation Internal
Scale 1:100 @ A1

NEIL DAVIES ARCHITECTS

ALL INFORMATION REMAINS THE PROPERTY OF THE ARCHITECT AND MAY NOT BE USED FOR ANY PURPOSE WHATSOEVER, OR REPRODUCED THROUGH ANY MEDIUM WITHOUT THE WRITTEN PERMISSION OF THE ARCHITECT. NO RESPONSIBILITY ACCEPTED FOR UNAUTHORISED USE.

4 The Glasshouse
47A Goshawk Road
London W12 8DP
T: +44(0)20 8743 4401
E: info@neildaviesarchitects.com

NOTES

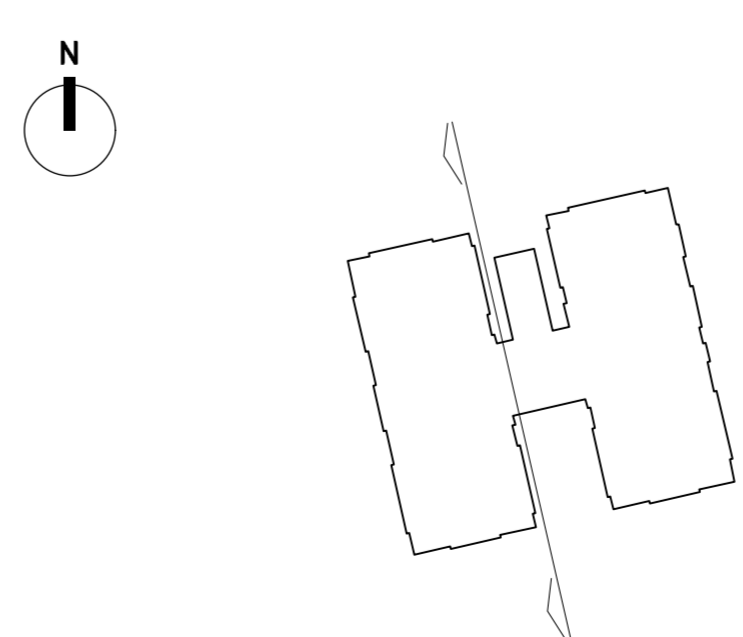

02 Blashford - Key Plan
Scale 1:500 @ A1

B	Issued for Planning	26/01/18
A	Client issue for comment	12/01/18
PLANNING		
PROJECT TITLE	PLANNING Blashford Proposed Elev Int East	
JOB NO	114	
SCALE	1:100 @ A1	
DATE	20/12/17	
DRAWN BY	SN	
CHECKED BY	ND	
DWG NO	127	
REVISION	B	

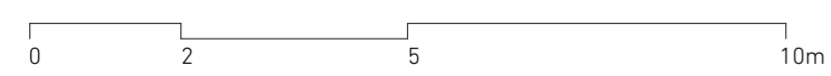
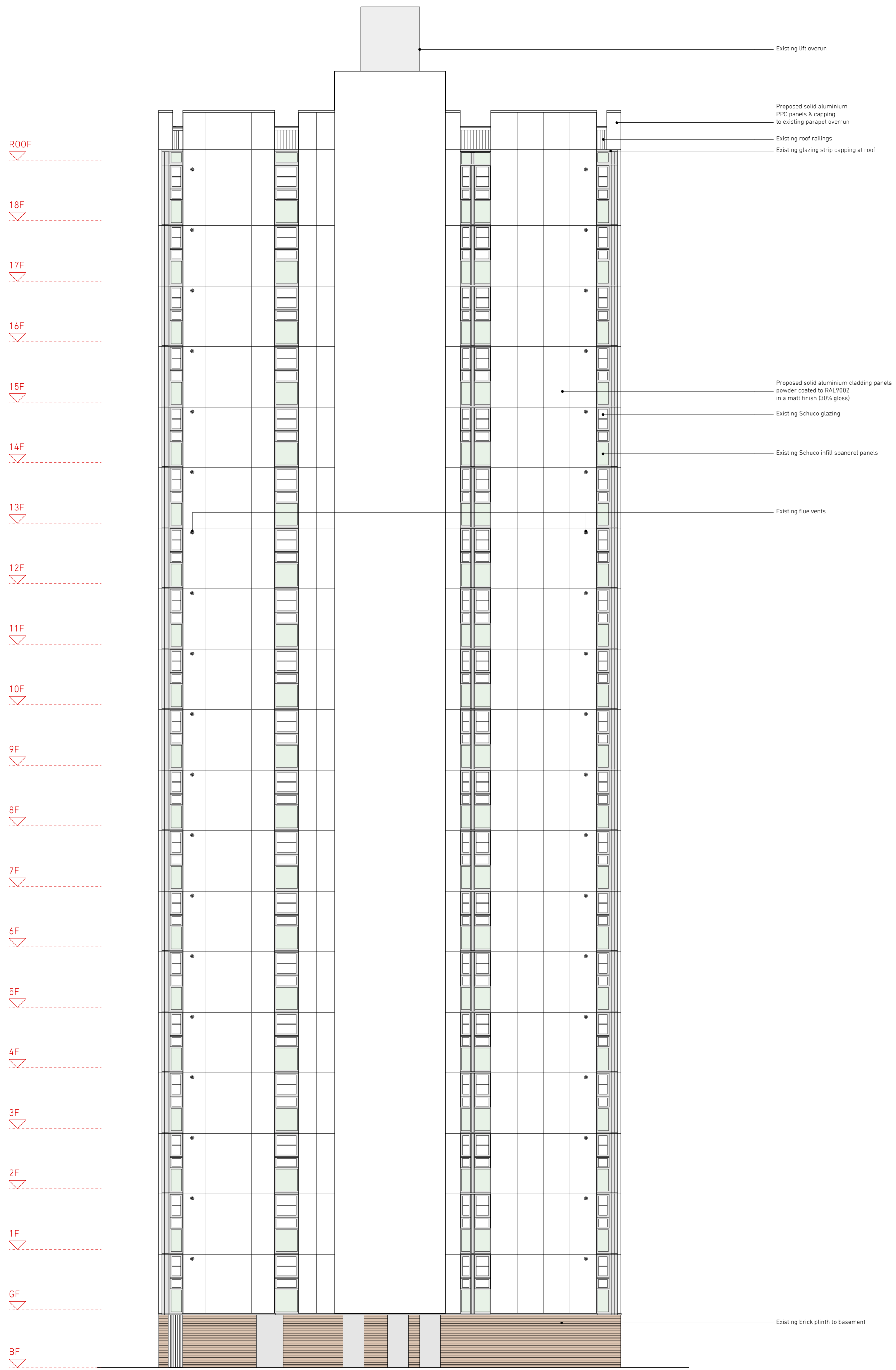

01 Blashford - Proposed West Elevation Internal
Scale 1:100 @ A1

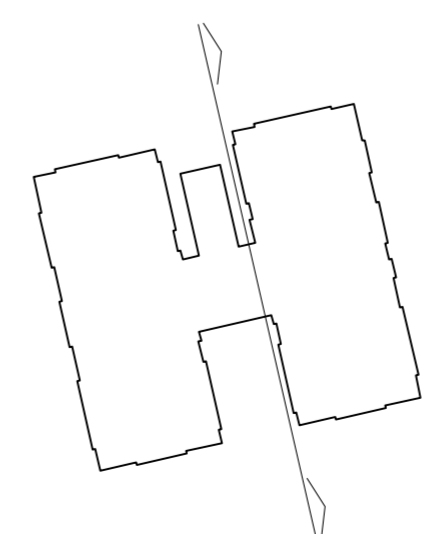
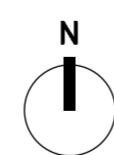

02 Blashford - Key Plan
Scale 1:500 @ A1

**NEIL
DAVIES
ARCHITECTS**

ALL INFORMATION REMAINS THE PROPERTY OF THE ARCHITECT AND MAY NOT BE USED FOR ANY PURPOSE WHATSOEVER, OR REPRODUCED THROUGH ANY MEDIUM WITHOUT THE WRITTEN PERMISSION OF THE ARCHITECT. NO RESPONSIBILITY ACCEPTED FOR UNAUTHORISED USE.

4 The Glasshouse
47A Goshawk Road
London W12 8DP
T: +44(0)20 8743 4401
E: info@neildaviesarchitects.com

NOTES

B	Issued for Planning	26/01/18
A	Client issue for comment	12/01/18

PROJECT		PLANNING
TITLE		Blashford Proposed Elev Int West
JOB NO	114	
SCALE	1:100 @ A1	
DATE	20/12/17	
DRAWN BY	SN	
CHECKED BY	ND	
DWG NO	128	
REVISION	B	