

Notes.

© This drawing is the copyright of Richard Tant Associates.

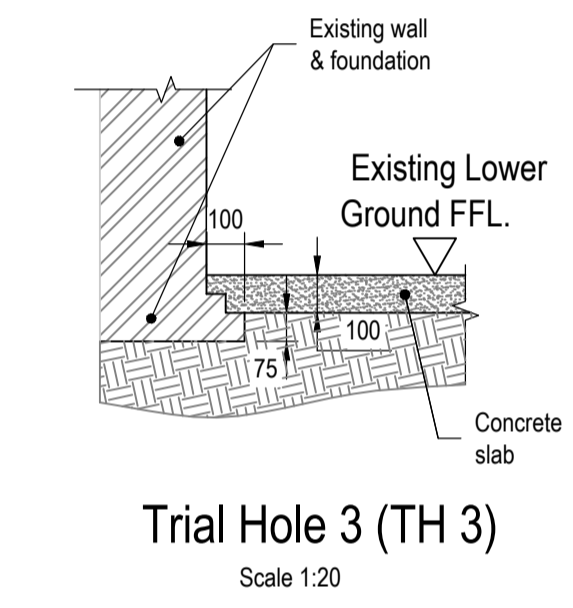
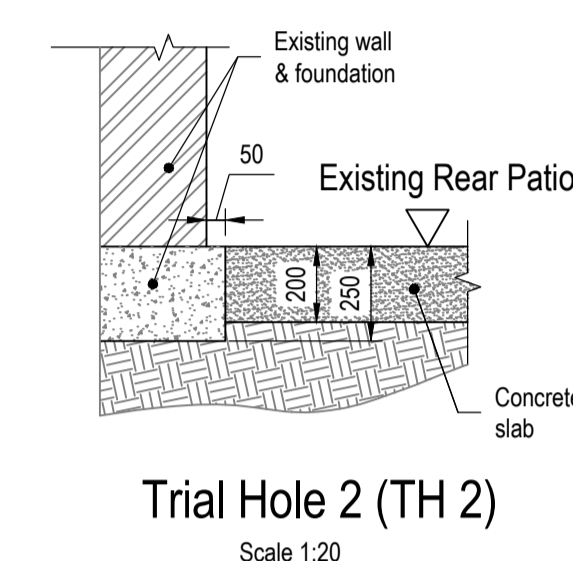
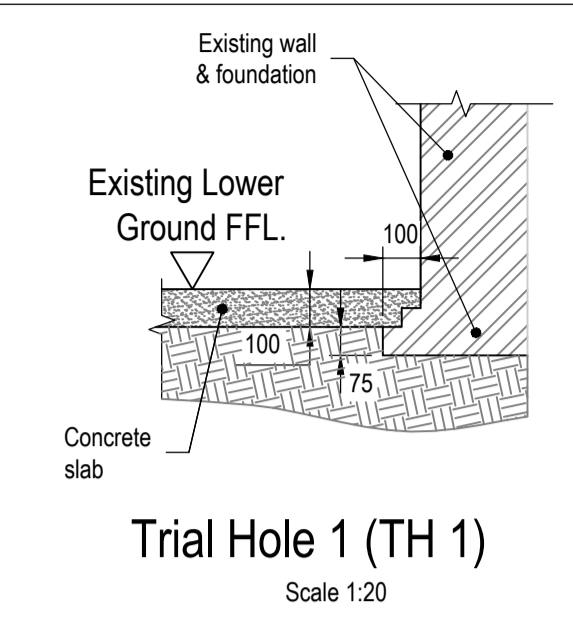

Suggested Method of Works
This suggested method is a suggestion only and the contractor may submit alternative proposals. The method of works and all temporary works including design and erection are to be the full responsibility of the main contractor.

REV.	AMENDMENTS	BY	DATE	CHECKED

PROJECT
133 Arlington Road

TITLE
Suggested Method of Works 1

ARCHITECTS
DeDraft

DRAWING No.	DATE	12.01.2018
4588-SM01	SCALE	As shown @ A1
	DRAWN	AR
	CHECKED	RT
	REVIEWED	-

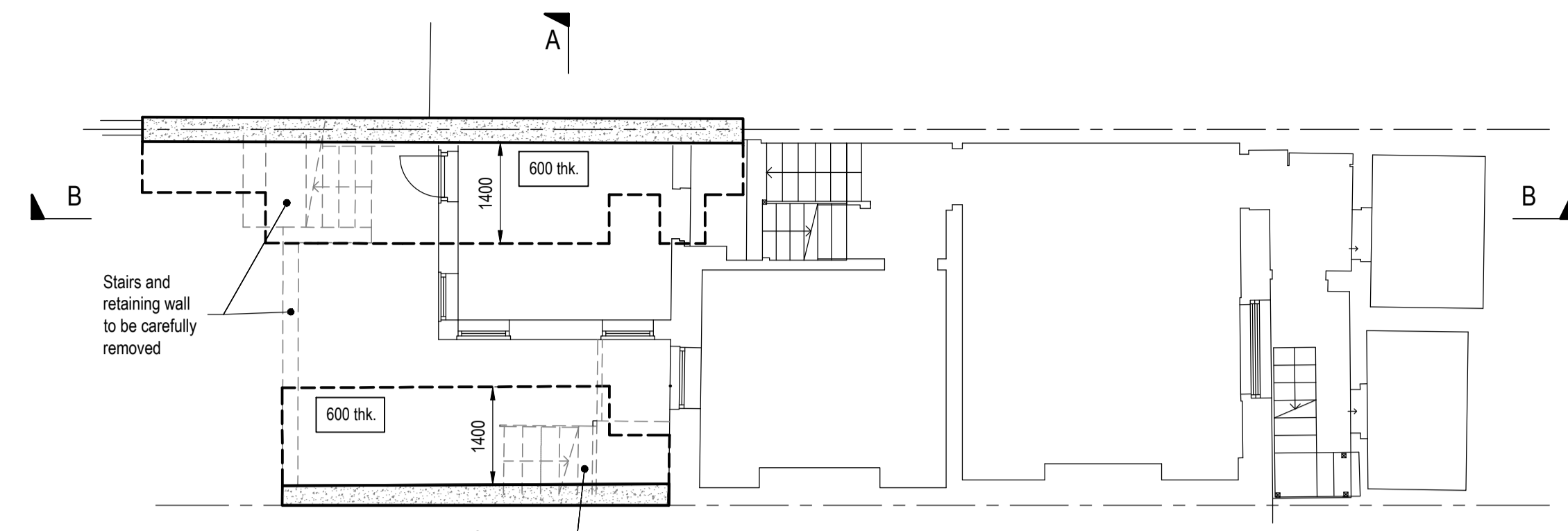
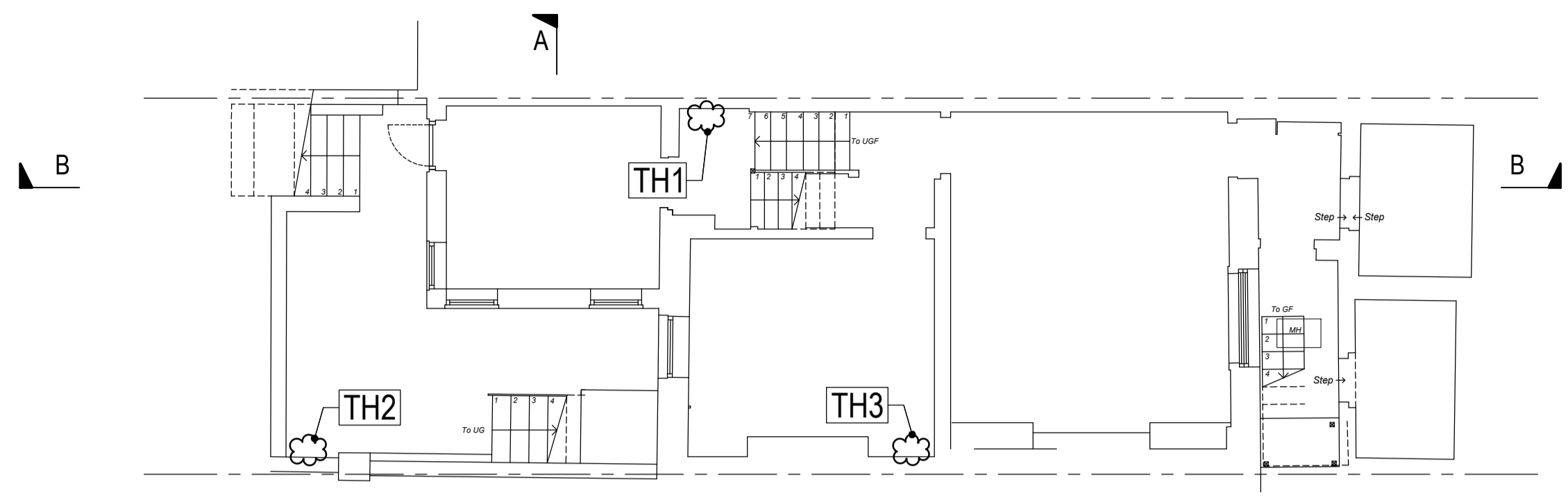

- Stage 1:**
- a. Disconnect, make safe and remove any underground services.
 - b. Existing stairs, retaining walls etc. (as shown) to be carefully removed.
 - c. Underpin existing footing (as shown) with 350 wide R.C. underpin (hit & miss) and backfill.
- Legend: R.C. underpinned wall 350 wide or suit to wall above constructed in a hit and miss manner.

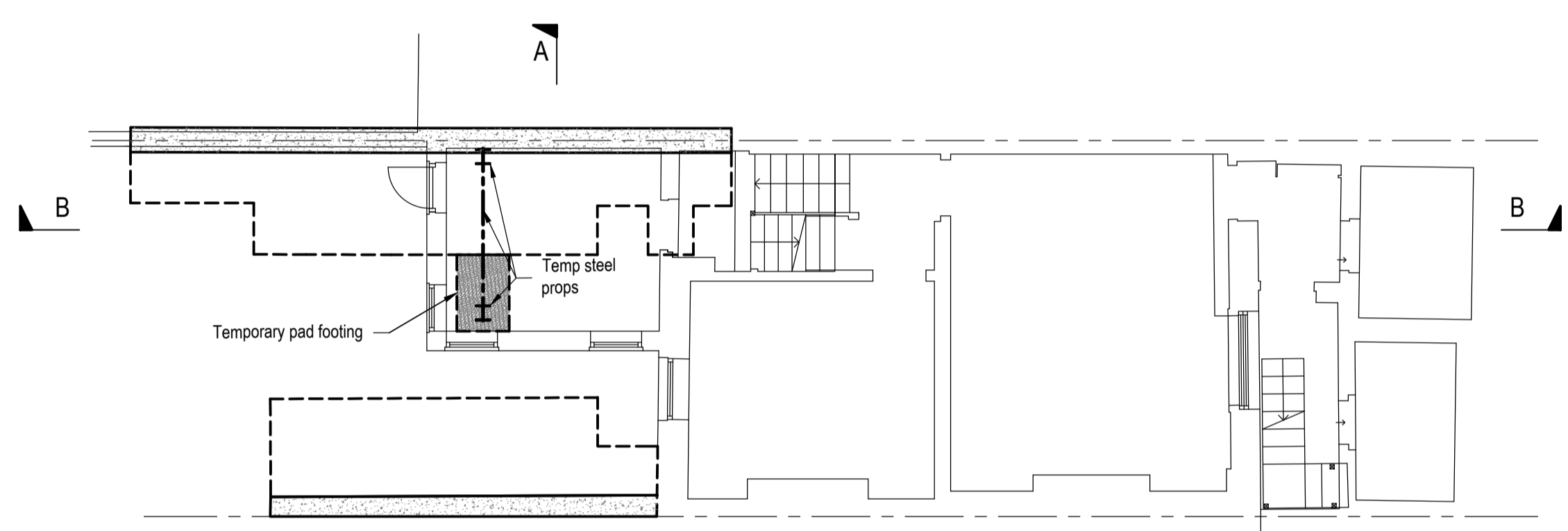

- Stage 2:**
- a. Form temporary pad footing for temporary props. Install temporary props.

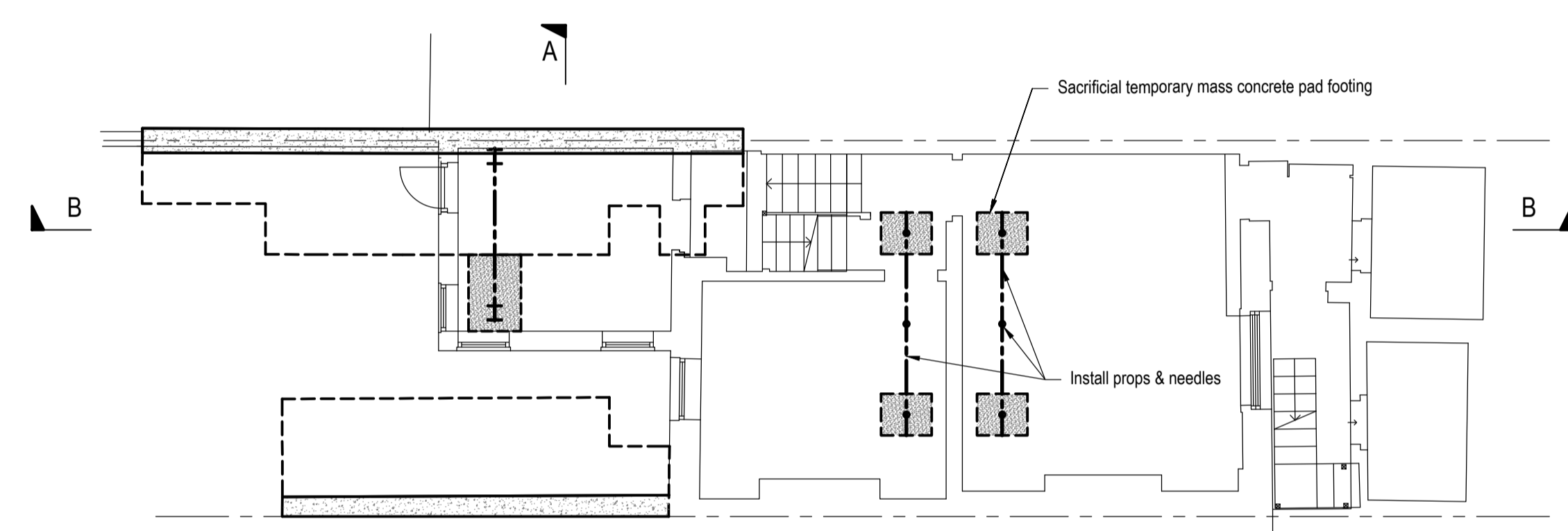

- Stage 3:**
- a. Cast sacrificial temp mass concrete pads.
 - b. Install props & temp props.
- Legend: Sacrificial temporary mass concrete pad footings.

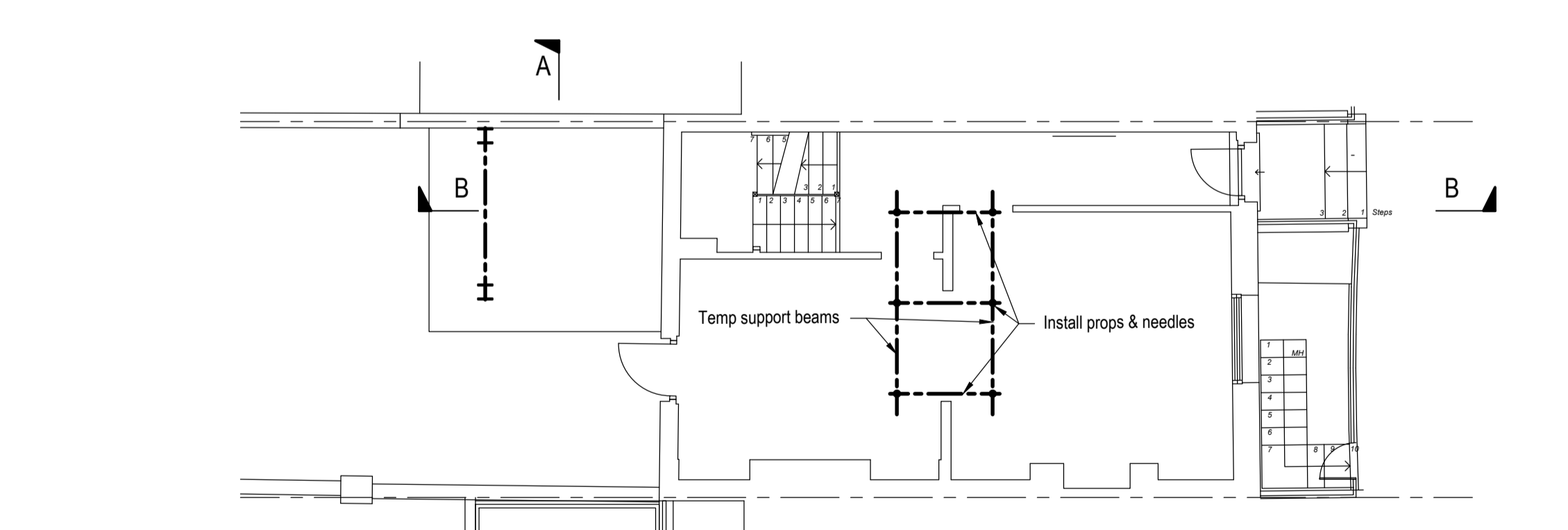

- Stage 3:**
- a. Install props & needles.

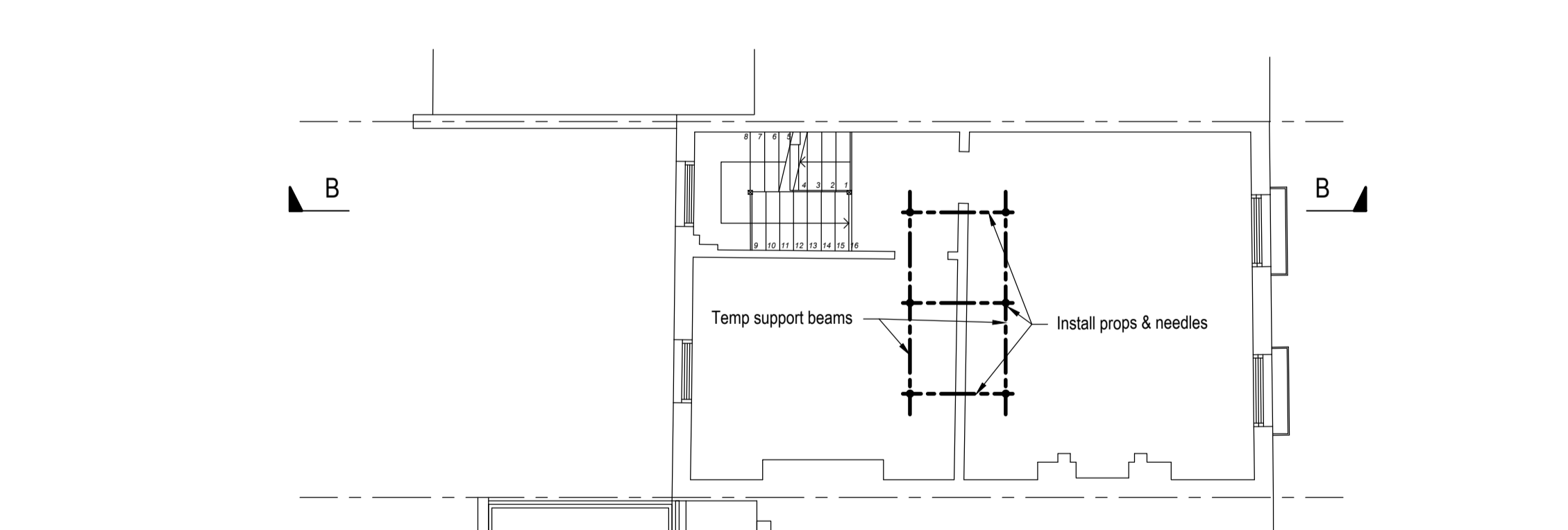

- Stage 3:**
- a. Install props & needles.

Notes.

© This drawing is the copyright of Richard Tant Associates.

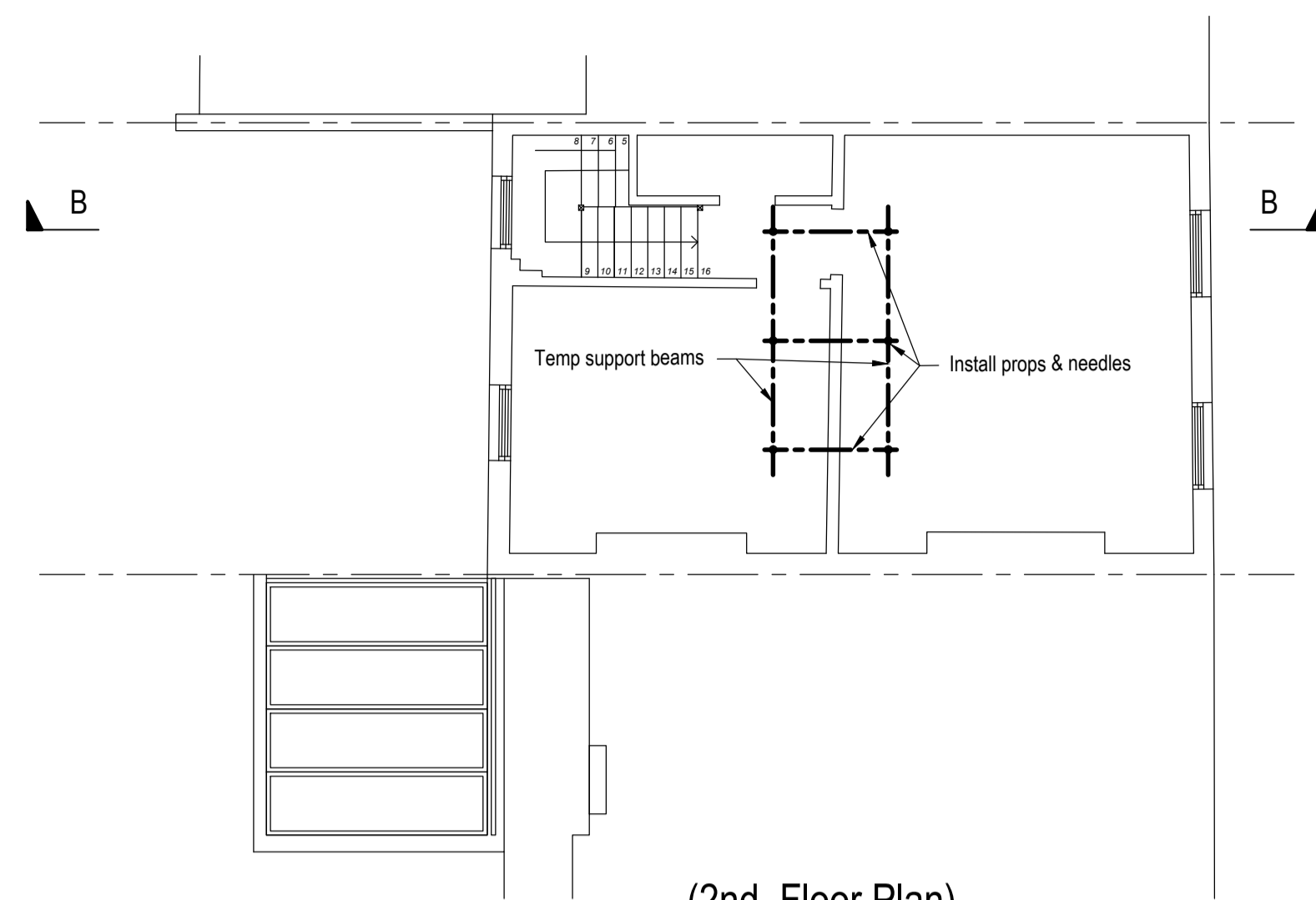

(2nd. Floor Plan)

Stage 3:

- a. Install props & needles.

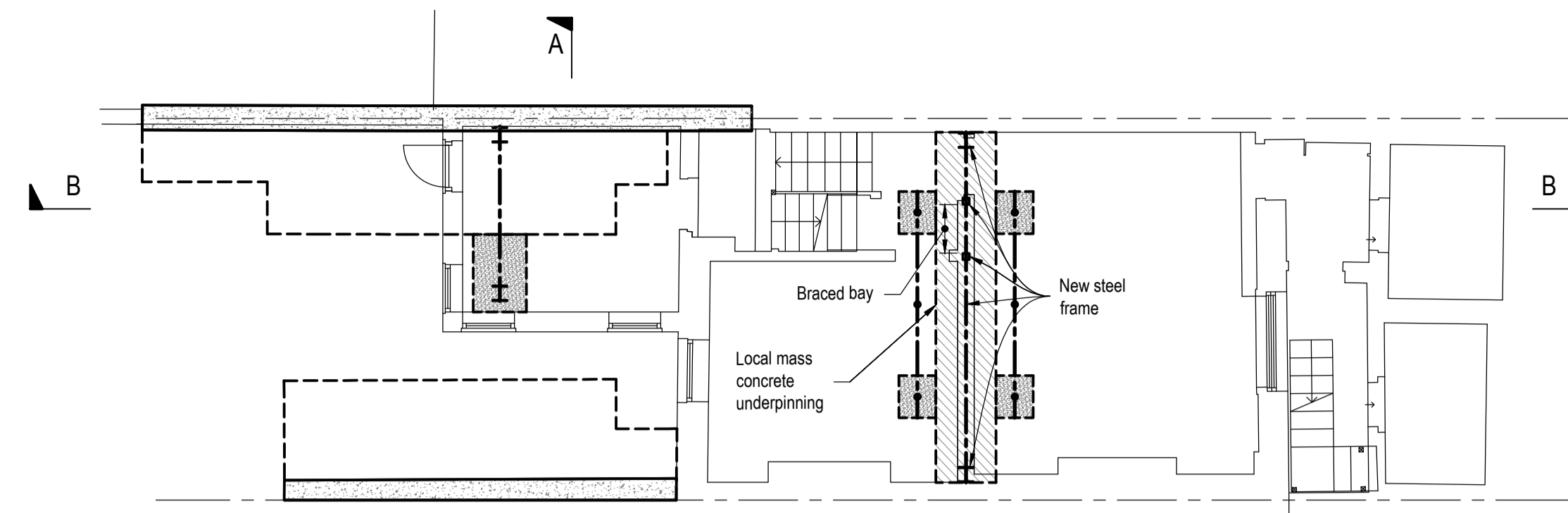

(Lower Ground Plan)

Stage 4:

- a. Install new footing in a hit and miss sequence and steel frame.

▨ New footing in a hit and miss sequence.

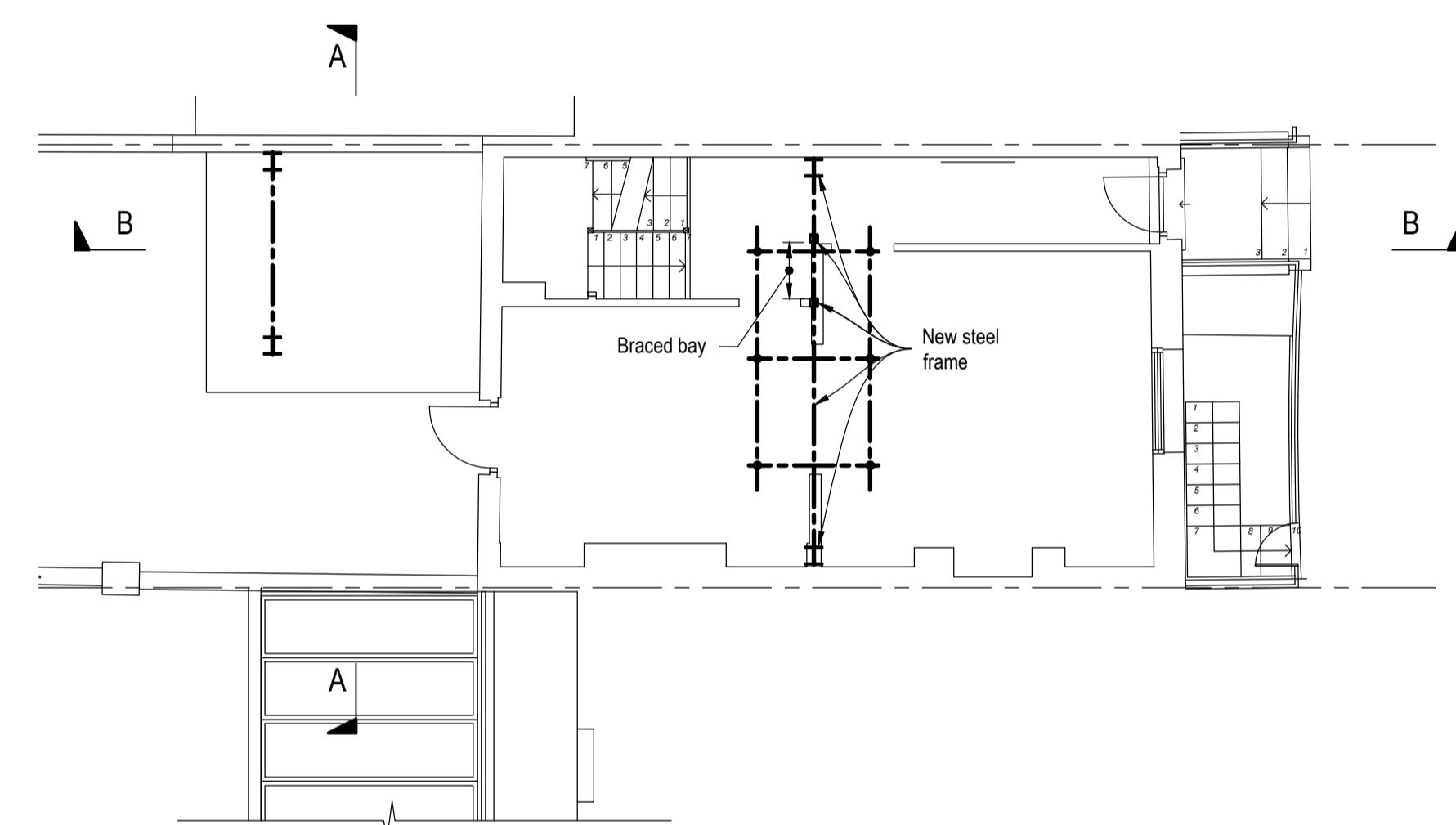

(Upper Ground Plan)

Stage 4:

- a. Install new steel frame.

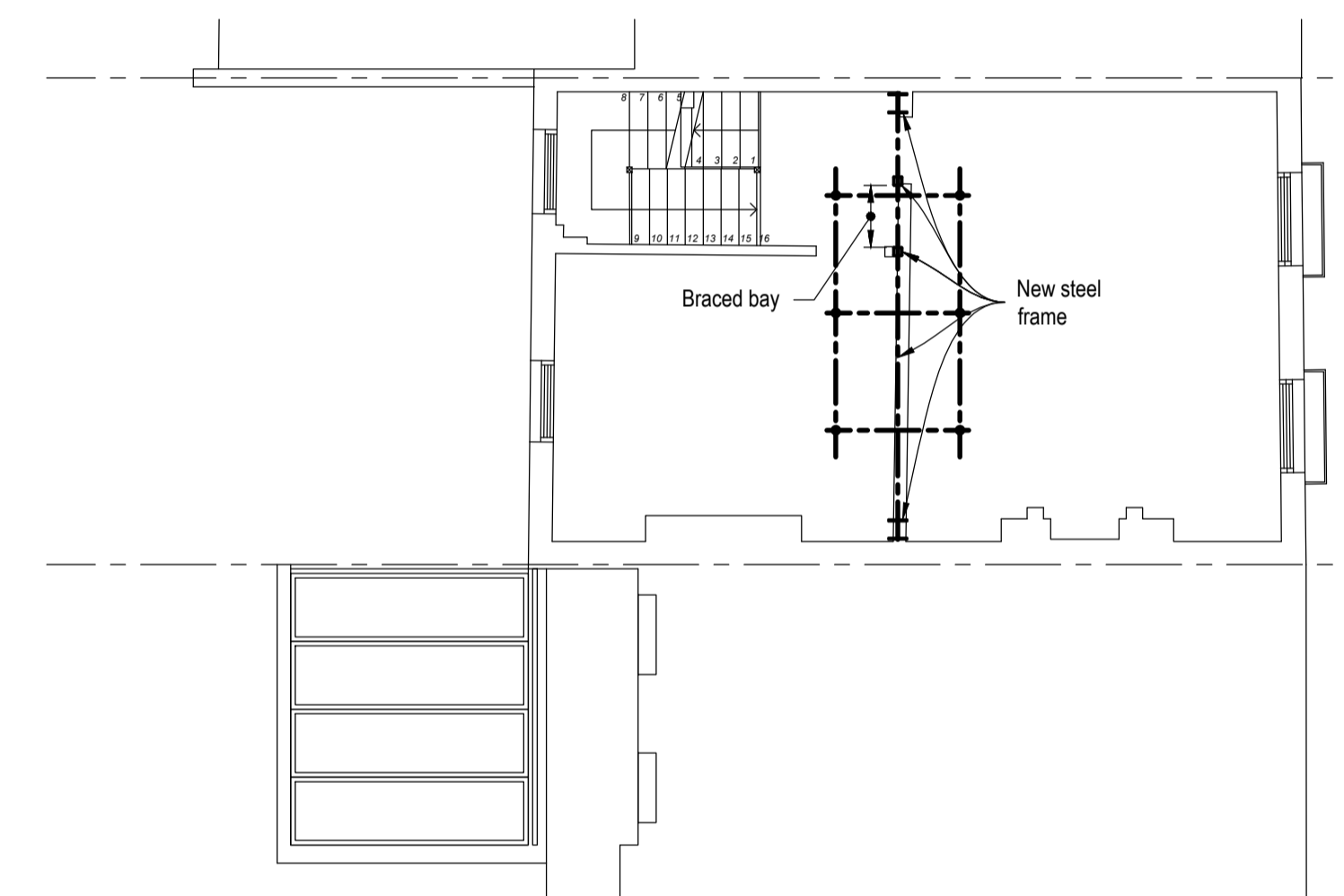

(1st. Floor Plan)

Stage 4:

- a. Install new steel frame.

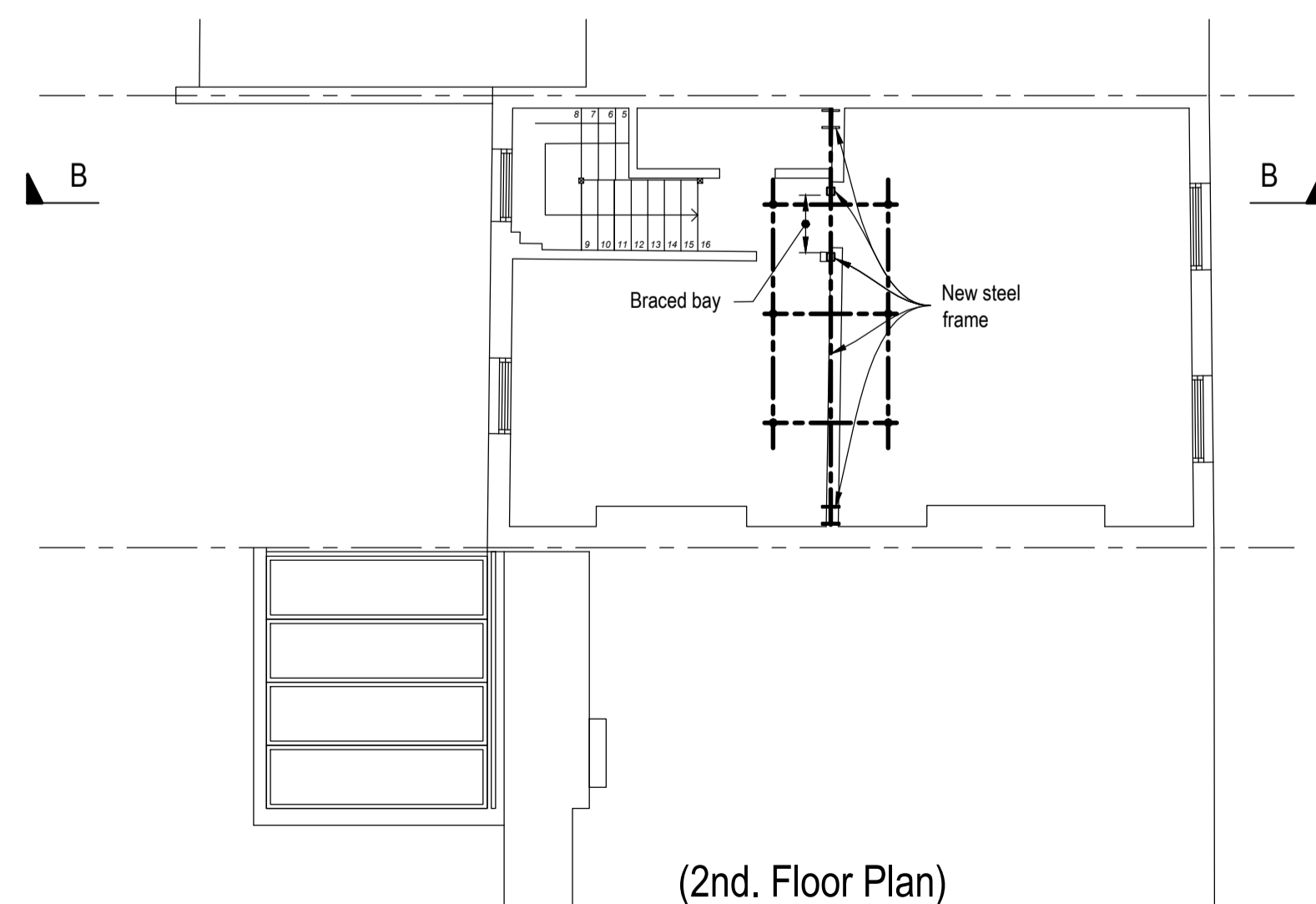

(2nd. Floor Plan)

Stage 4:

- a. Install new steel frame.

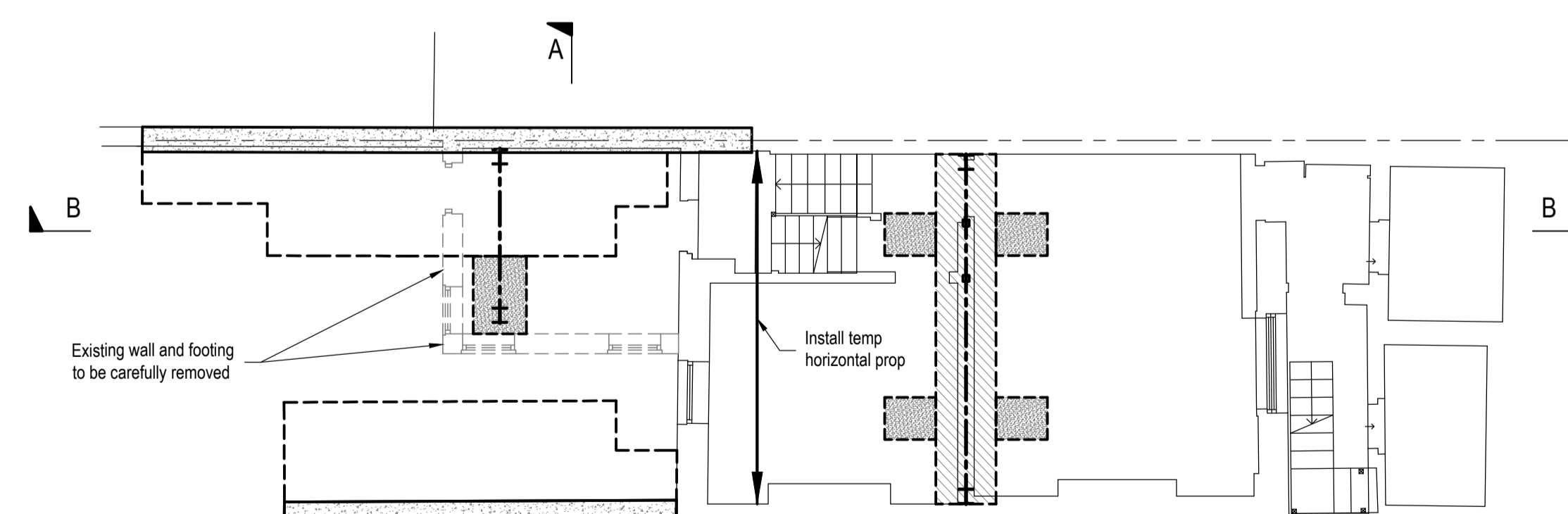

(Lower Ground Plan)

Stage 5:

- a. Existing single storey walls and footings to be carefully removed (as shown).
- b. Remove temp props added at Stage 3.

Suggested Method of Works

This suggested method is a suggestion only and the contractor may submit alternative proposals. The method of works and all temporary works including design and erection are to be the full responsibility of the main contractor.

REV	AMENDMENTS	BY	DATE	CHECKED

PROJECT
133 Arlington Road

TITLE
Suggested Method of Works 2

ARCHITECTS
DeDraft

DRAWING No. 4588-SM02

DATE	12.01.2018
SCALE	As shown @ A1
DRAWN	AR
CHECKED	RT
REVIEWED	-

Notes.

© This drawing is the copyright of Richard Tant Associates.

Suggested Method of Works

This suggested method is a suggestion only and the contractor may submit alternative proposals. The method of works and all temporary works including design and erection are to be the full responsibility of the main contractor.

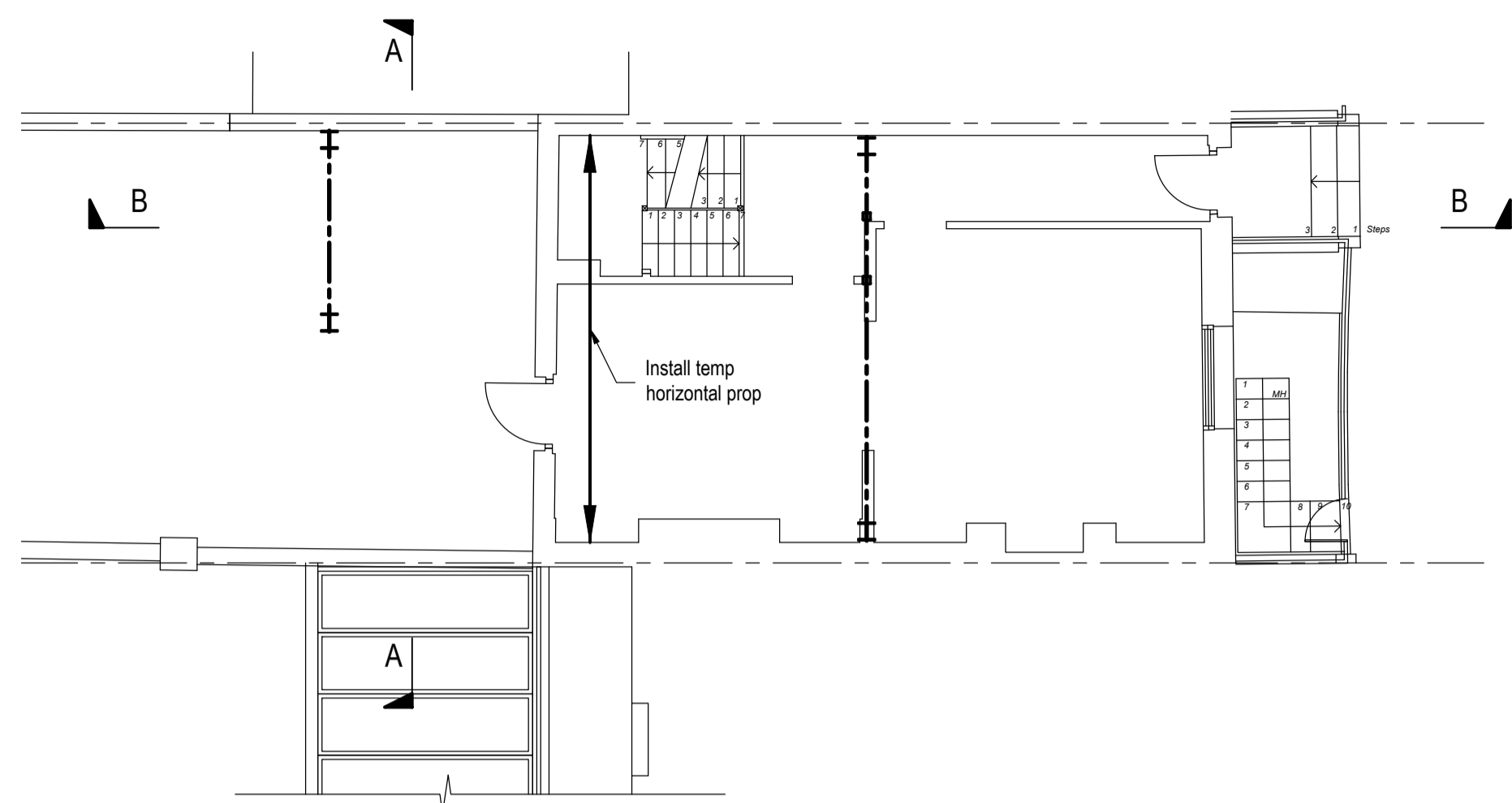

(Upper Ground Plan)

Stage 5:
a. Install temp prop.

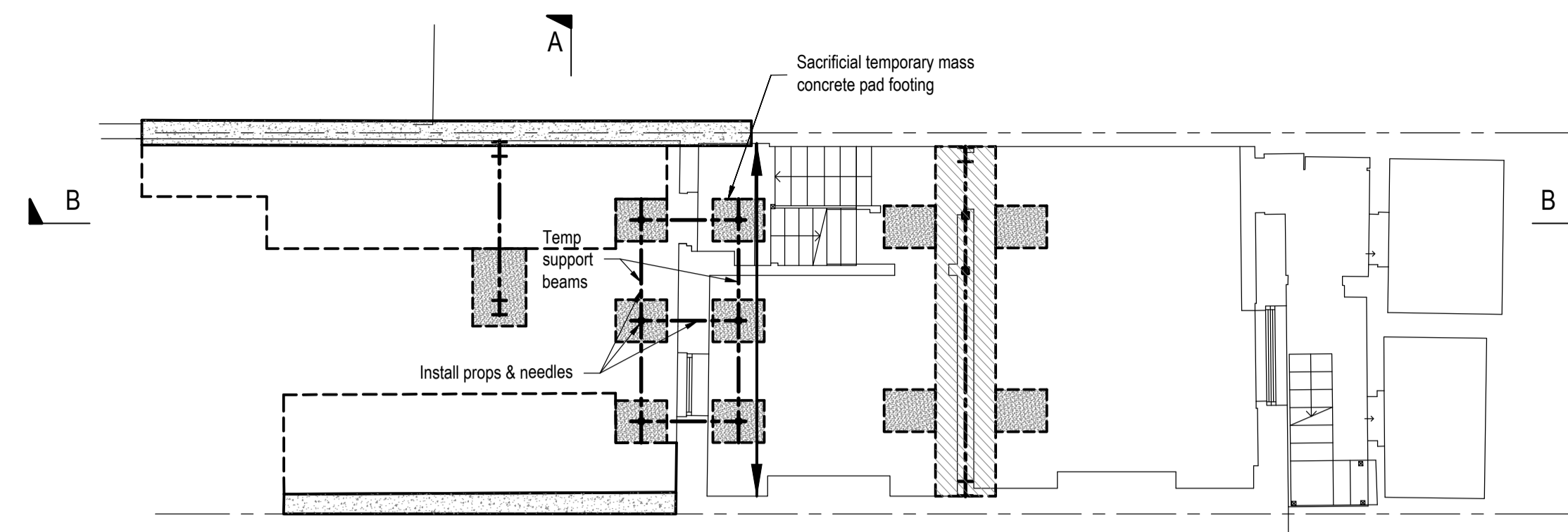

(Lower Ground Plan)

Stage 6:
a. Cast sacrificial temporary mass concrete pads.
b. Install props & temporary props.

Temporary mass concrete pads.

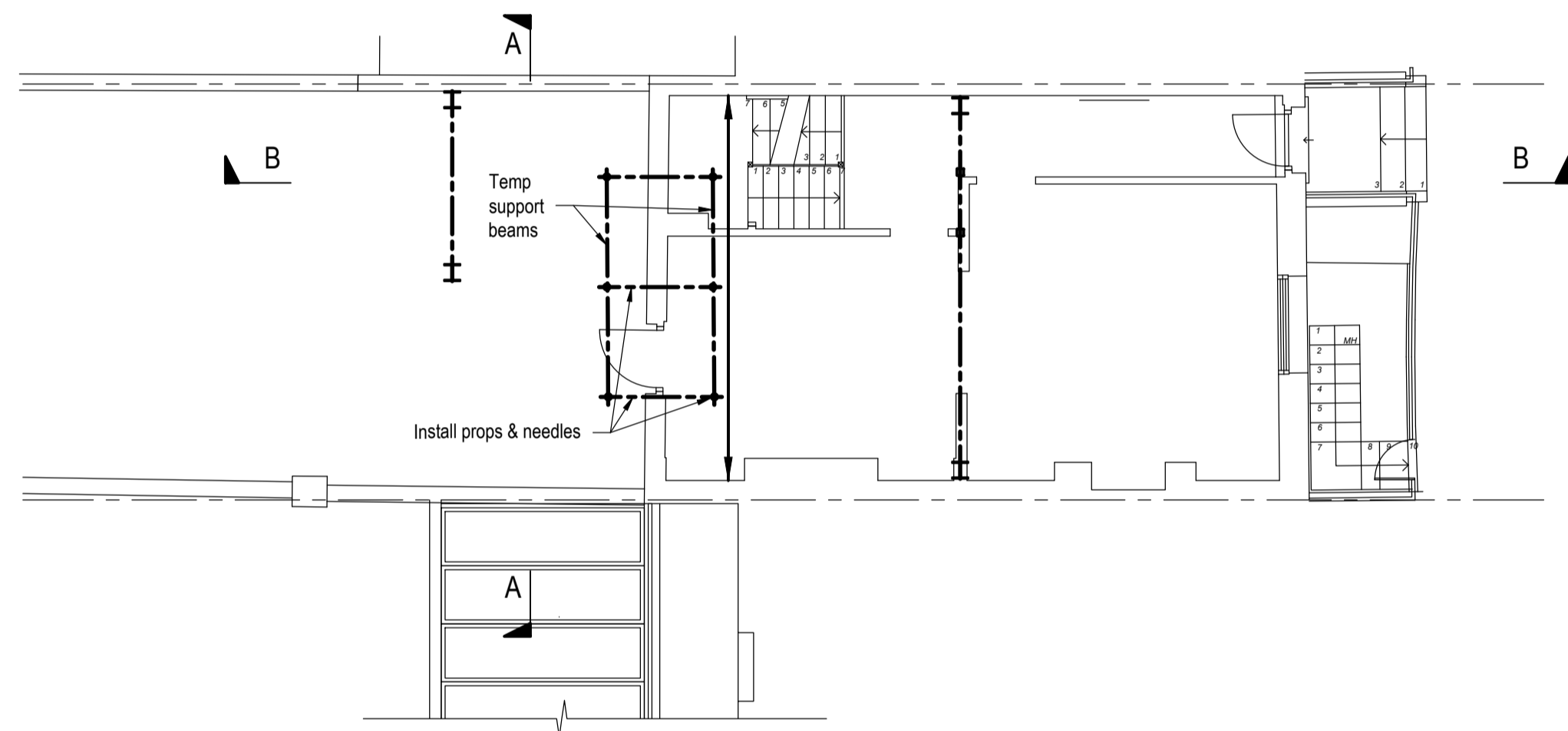

(Upper Ground Plan)

Stage 6:
a. Install props & needles.

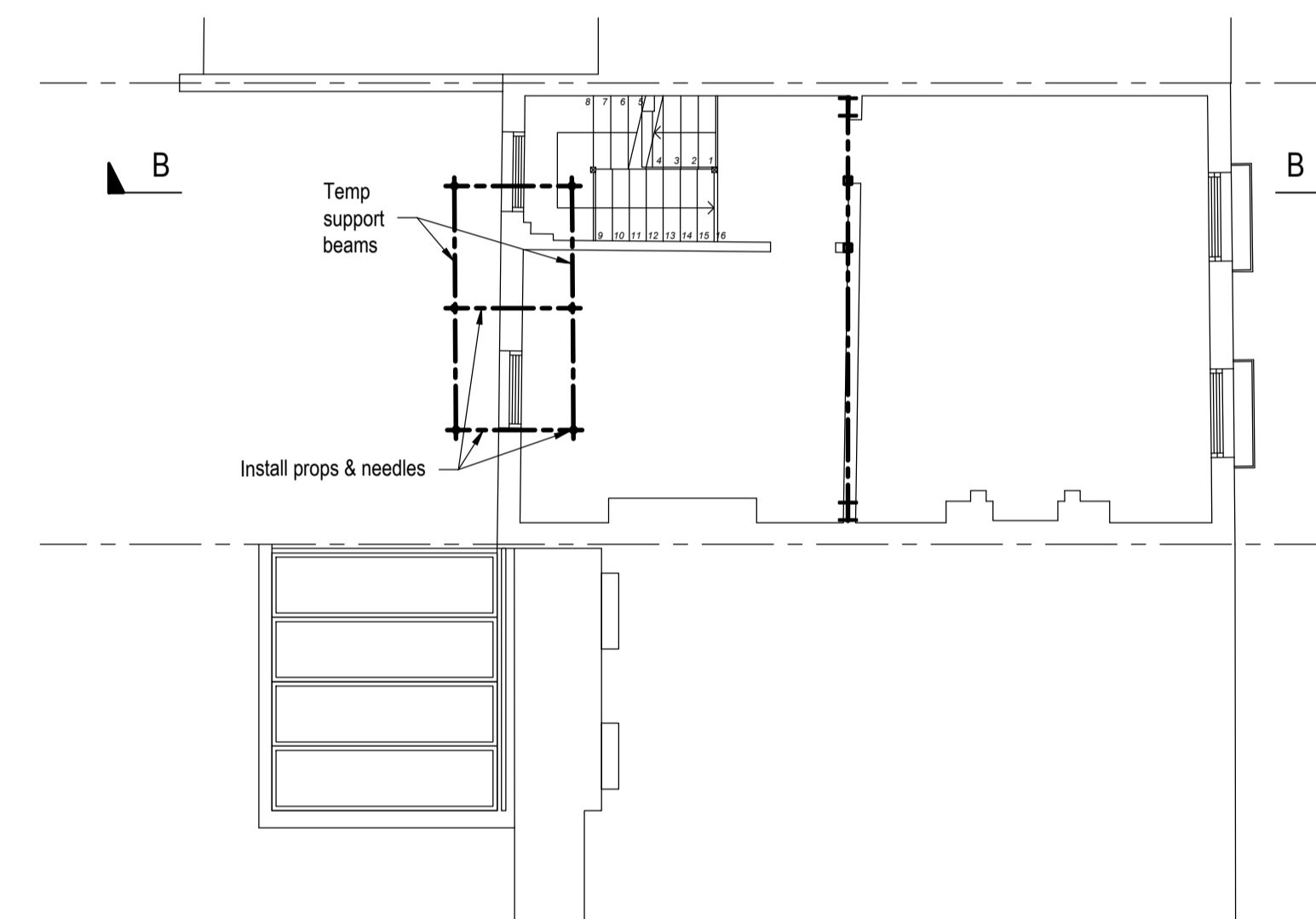

(1st. Floor Plan)

Stage 6:
a. Install props & needles.

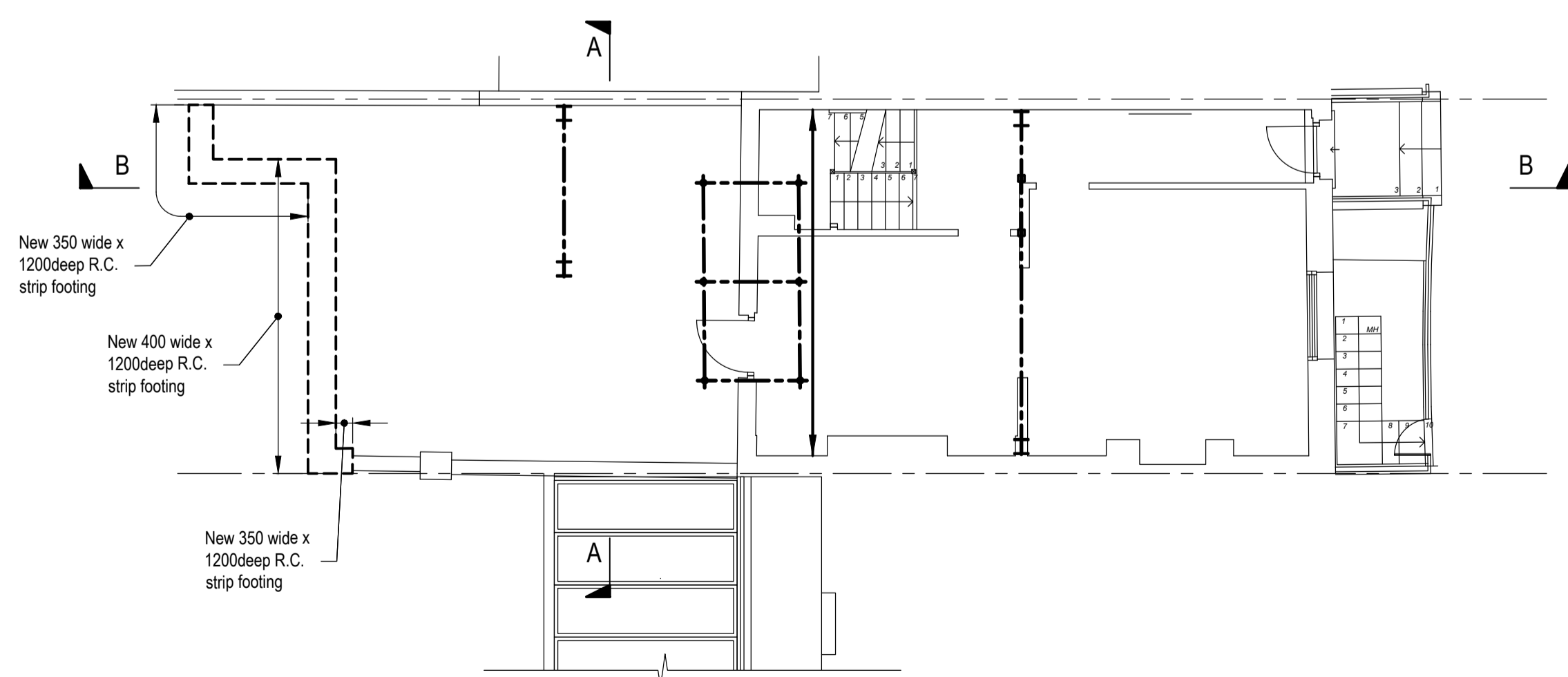

(Upper Ground Plan)

Stage 7:
a. Cast new 350/400 wide x 1200 deep R.C. strip footing at Upper Ground Floor Level.

New 350/400 wide x 1200 deep R.C. strip footing.

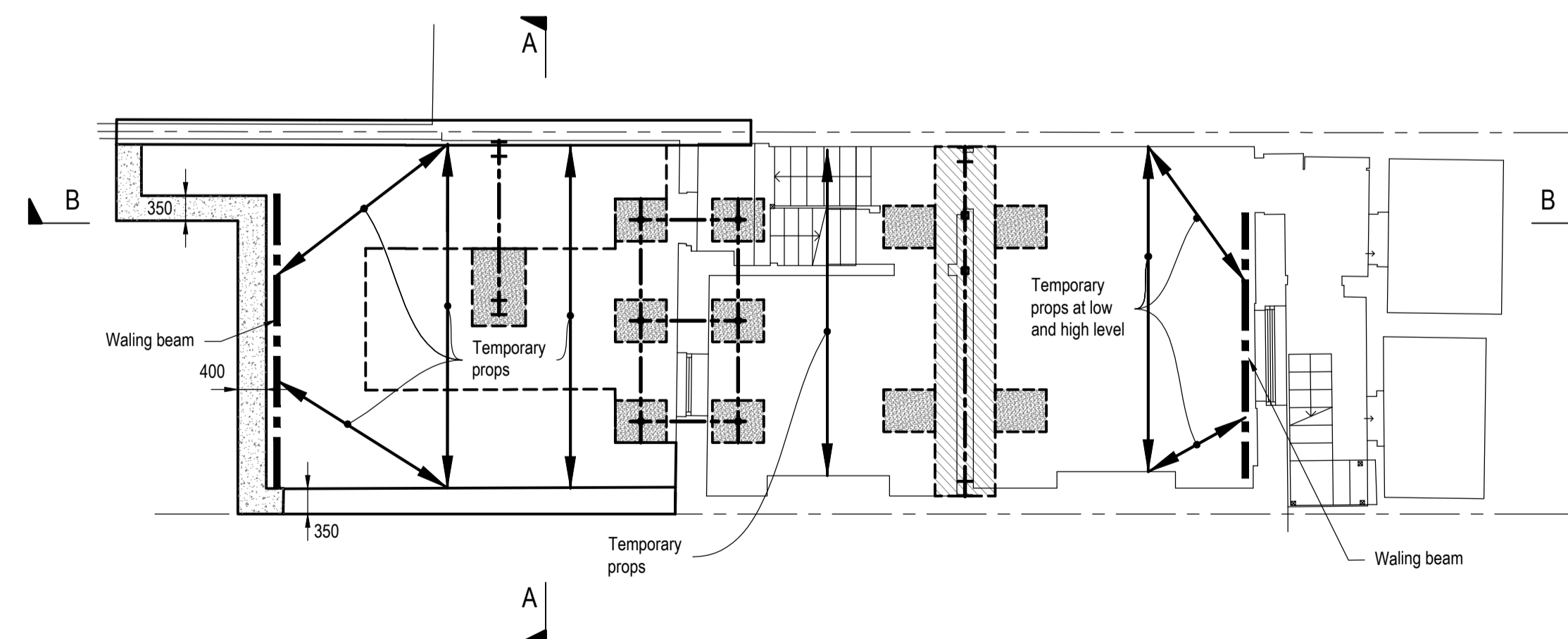

(Lower Ground Plan)

Stage 8:
a. Underpin R.C. strip footing with R.C. underpin (hit & miss).
b. Excavate & install waling beams & temp props.

350/400thk. R.C. underpinning constructed in a hit and miss manner.

REV.	AMENDMENTS	BY	DATE	CHECKED

PROJECT
133 Arlington Road

TITLE
Suggested Method of Works 3

ARCHITECTS
DeDraft

DRAWING No.
4588-SM03

DATE: 12.01.2018
SCALE: As shown @ A1
DRAWN: AR
CHECKED: RT
REVIEWED: -

Notes.

© This drawing is the copyright of Richard Tant Associates.

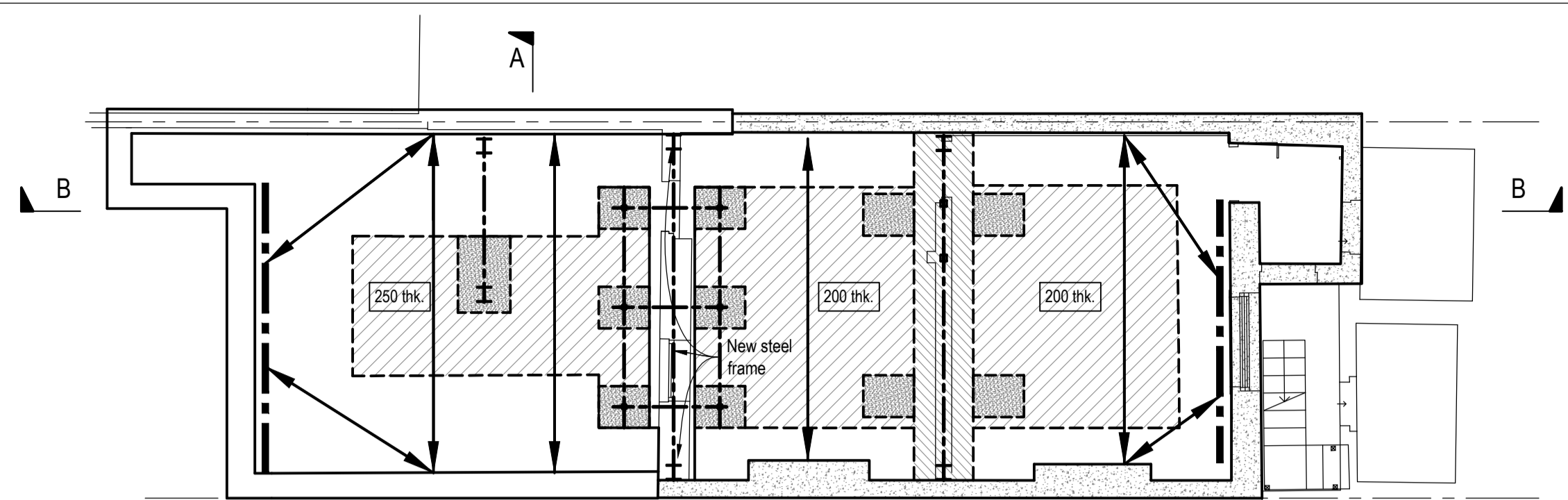

(Lower Ground Plan)

: R.C. underpinned wall 350 wide or suit to wall above whichever is greater constructed in a hit and miss manner.
 : 200 / 250 thk. (refer to plan) R.C. slab.

Stage 9:

- a. Underpin with R.C. underpin (hit & miss) and install temporary props.
- b. Excavate and install new steel frame and pour basement R.C. slab.
- c. Install new steel frame.

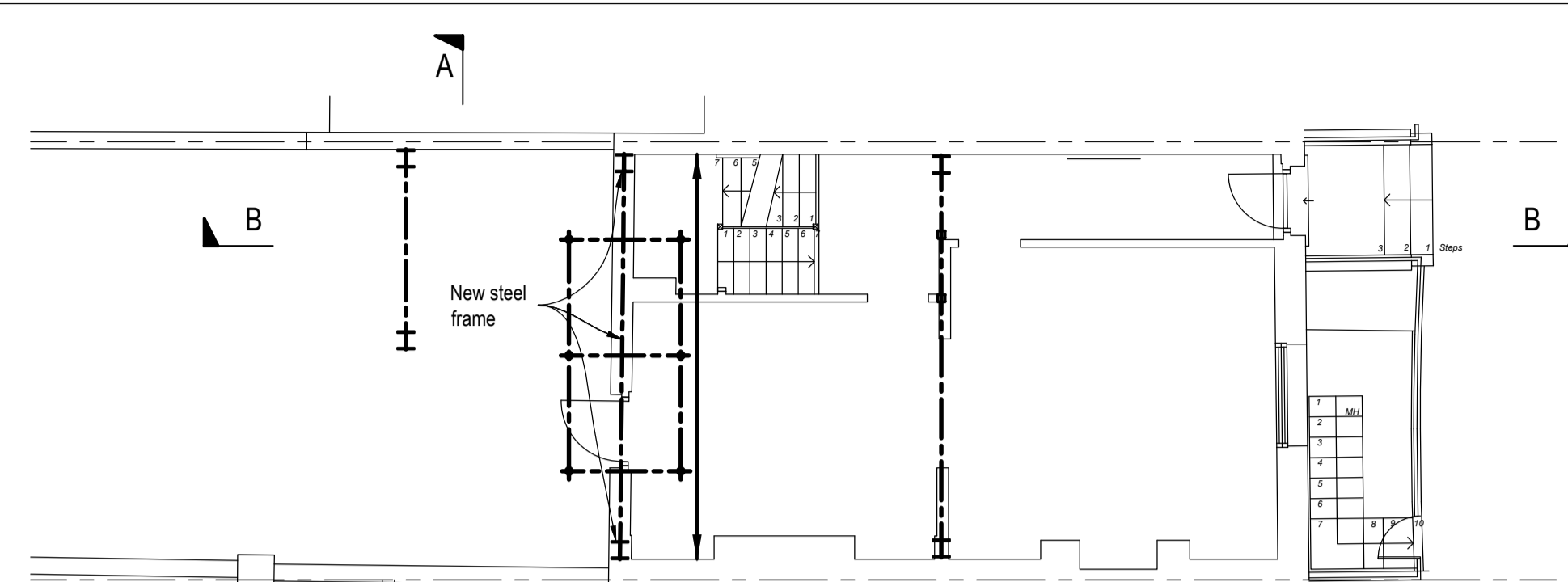

(Upper Ground Plan)

Stage 9:

- a. Install new steel frame.

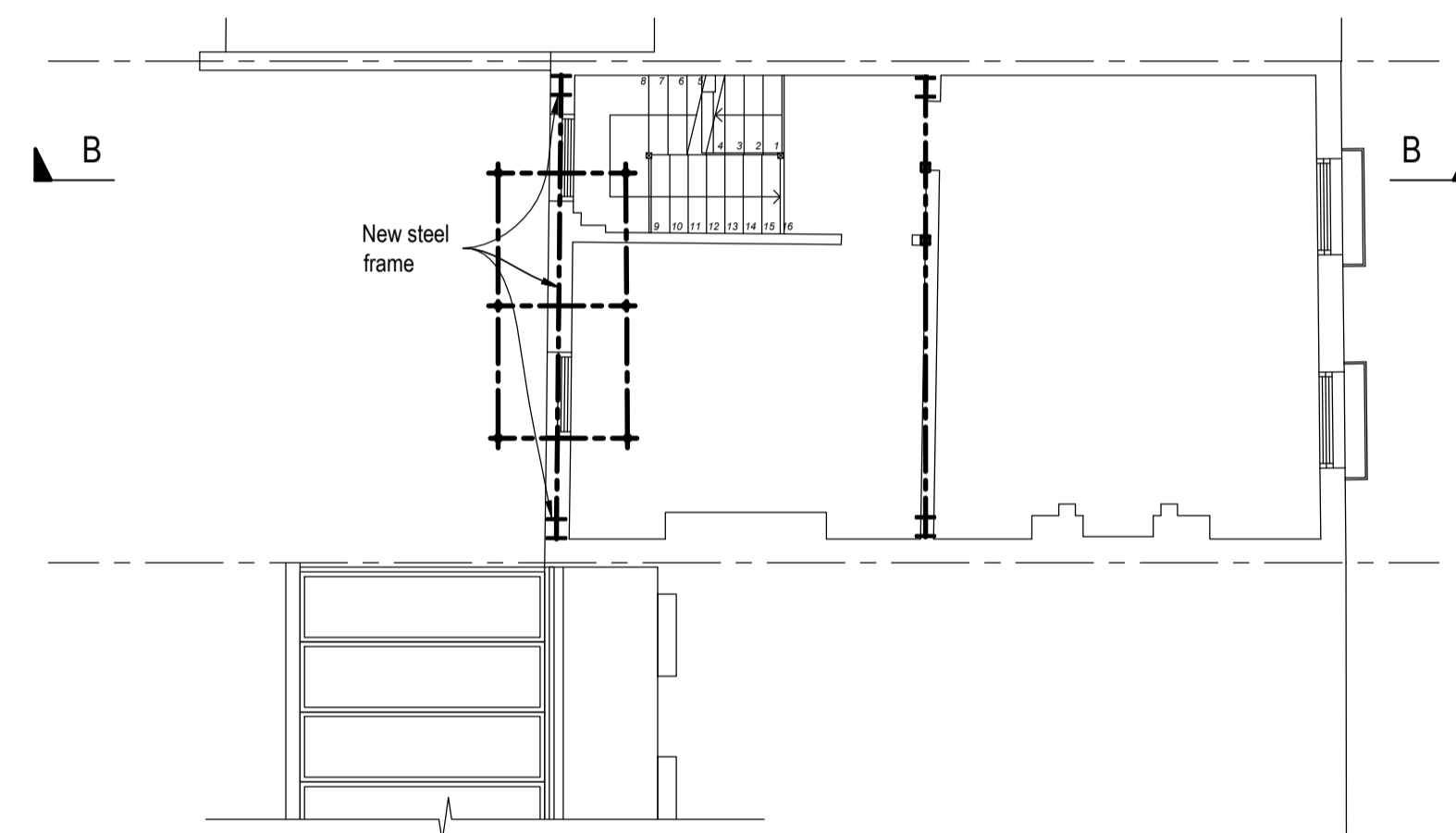

(1st. Floor Plan)

Stage 9:

- a. Install new steel frame.

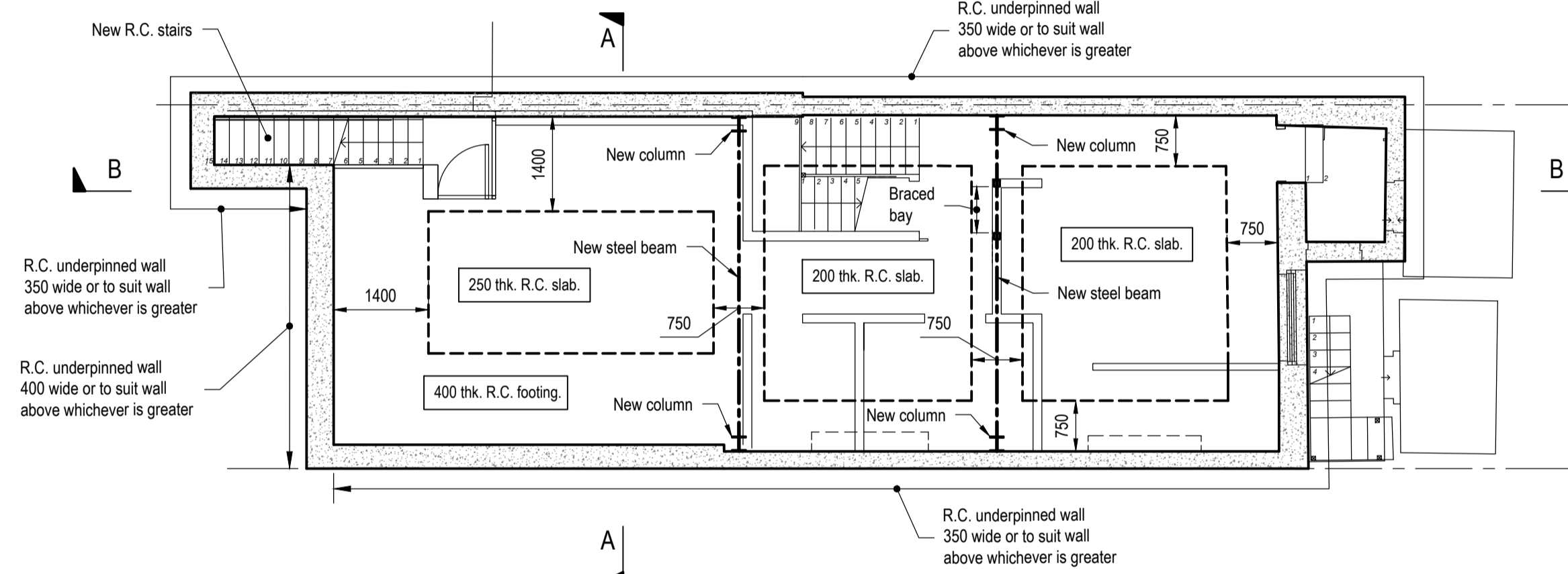

Proposed Lower Ground Plan

Stage 10:

- a. After concrete has cured and achieved design strength carefully trim back projections & remove temporary works. Cut down to suit temporary pads.
- b. Install partition walls & finishes: insulation, waterproofing etc - refer to Architects details.

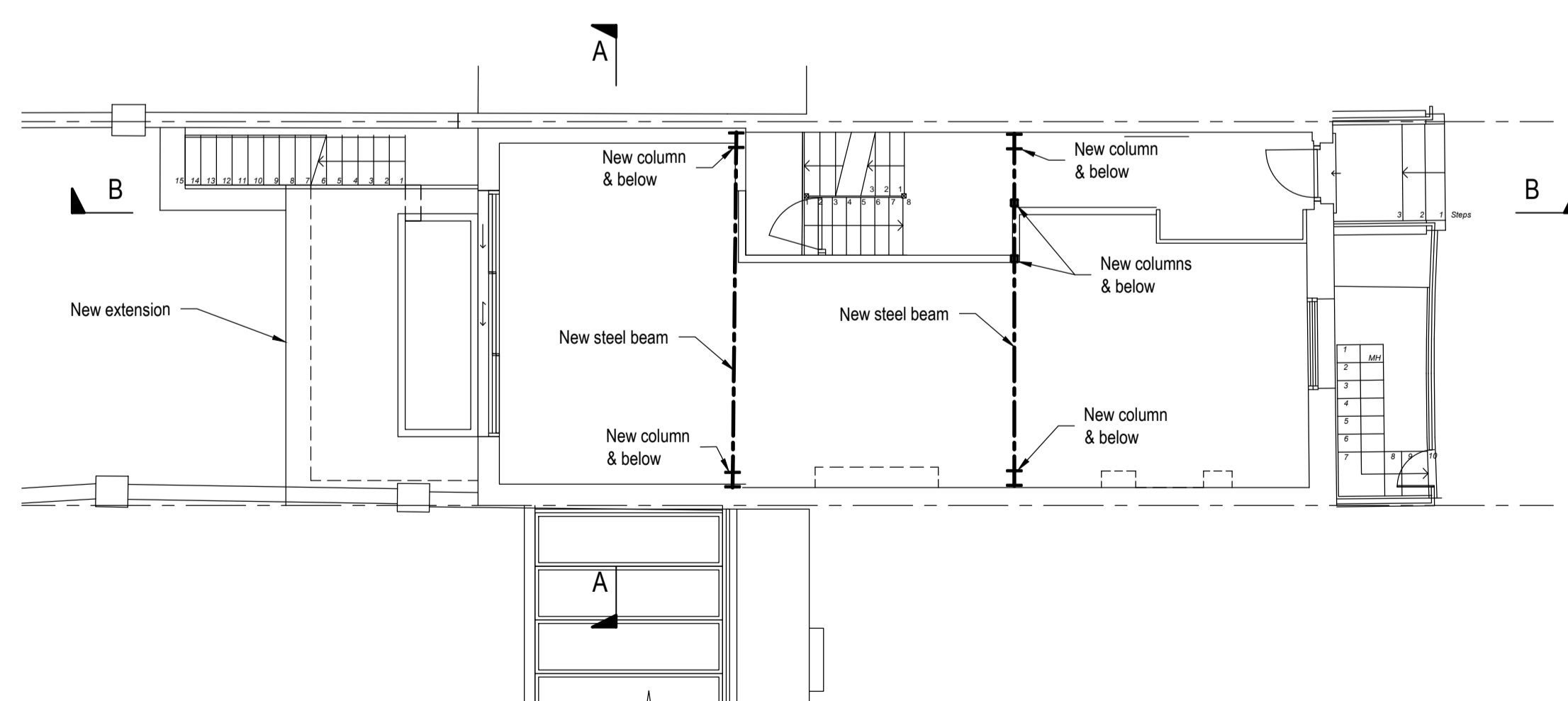

Proposed Upper Ground Plan

Stage 10:

- a. Remove temp props.

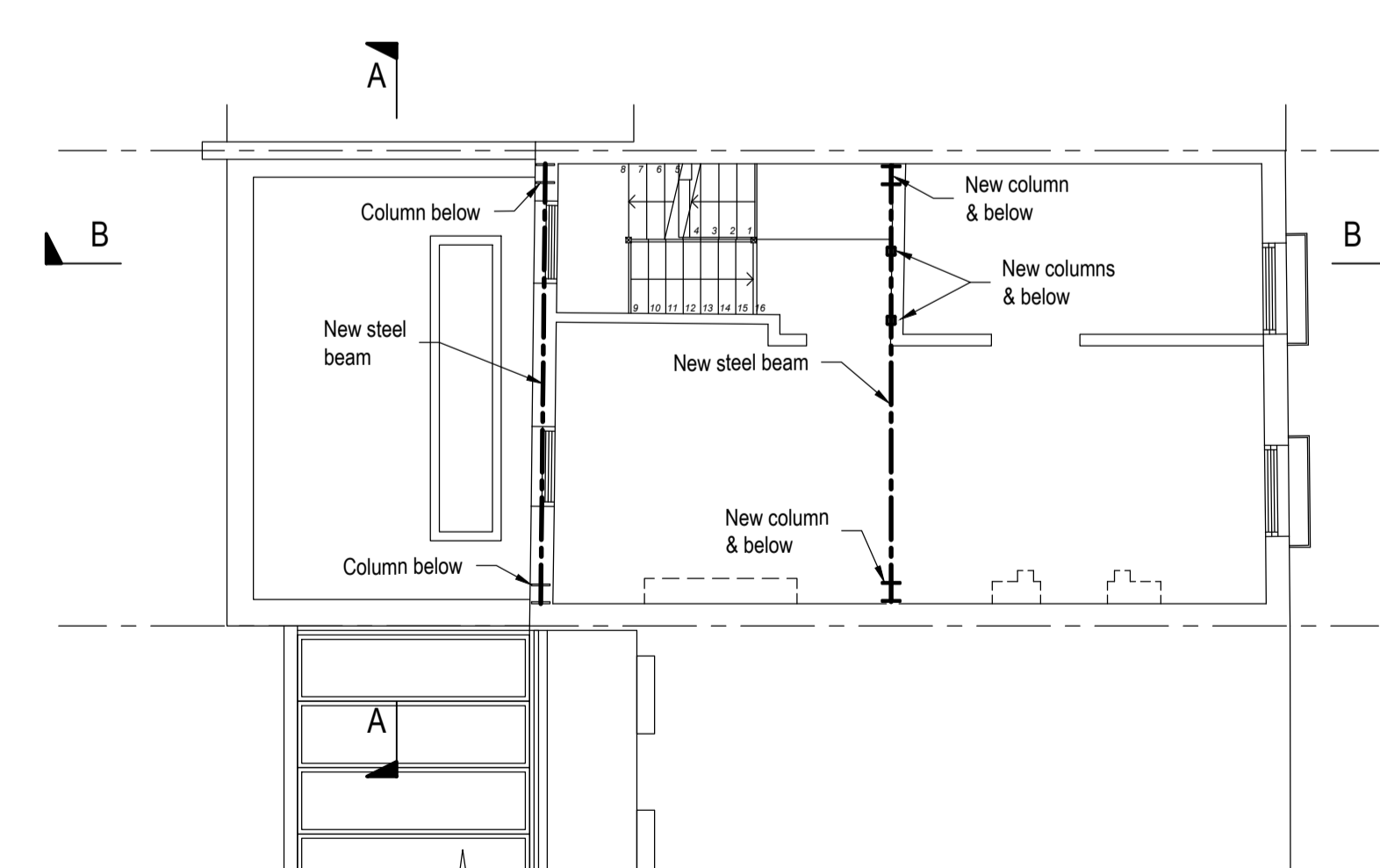

Proposed 1st. Floor Plan

Stage 10:

- a. Remove temp props.

Suggested Method of Works

This suggested method is a suggestion only and the contractor may submit alternative proposals. The method of works and all temporary works including design and erection are to be the full responsibility of the main contractor.

REV.	AMENDMENTS	BY	DATE	CHECKED

PROJECT
133 Arlington Road

TITLE
Suggested Method of Works 4

ARCHITECTS
DeDraft

DRAWING No.	DATE
4588-SM04	12.01.2018
	SCALE
	As shown @ A1
	DRAWN
	AR
	CHECKED
	RT
	REVIEWED
	-

Richard Tant Associates
Consulting Civil & Structural Engineers
54 LESON STREET LONDON W8 1SP
TEL: 020 7224 1000 FAX: 020 7224 8883
info@richardtantassociates.com

Notes.

© This drawing is the copyright of Richard Tant Associates.

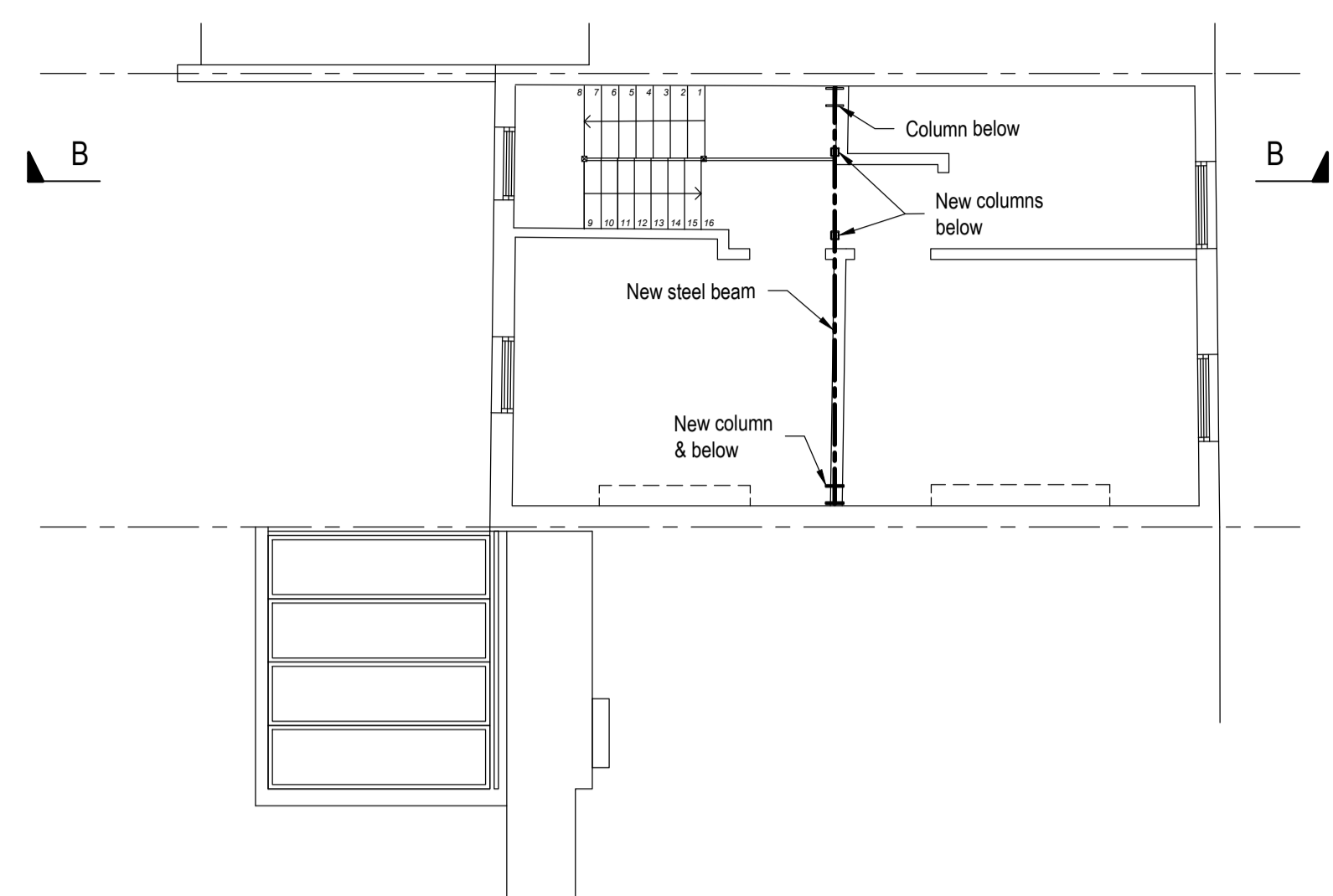

Proposed 2nd. Floor Plan

Stage 10:

- a. Remove temp props.

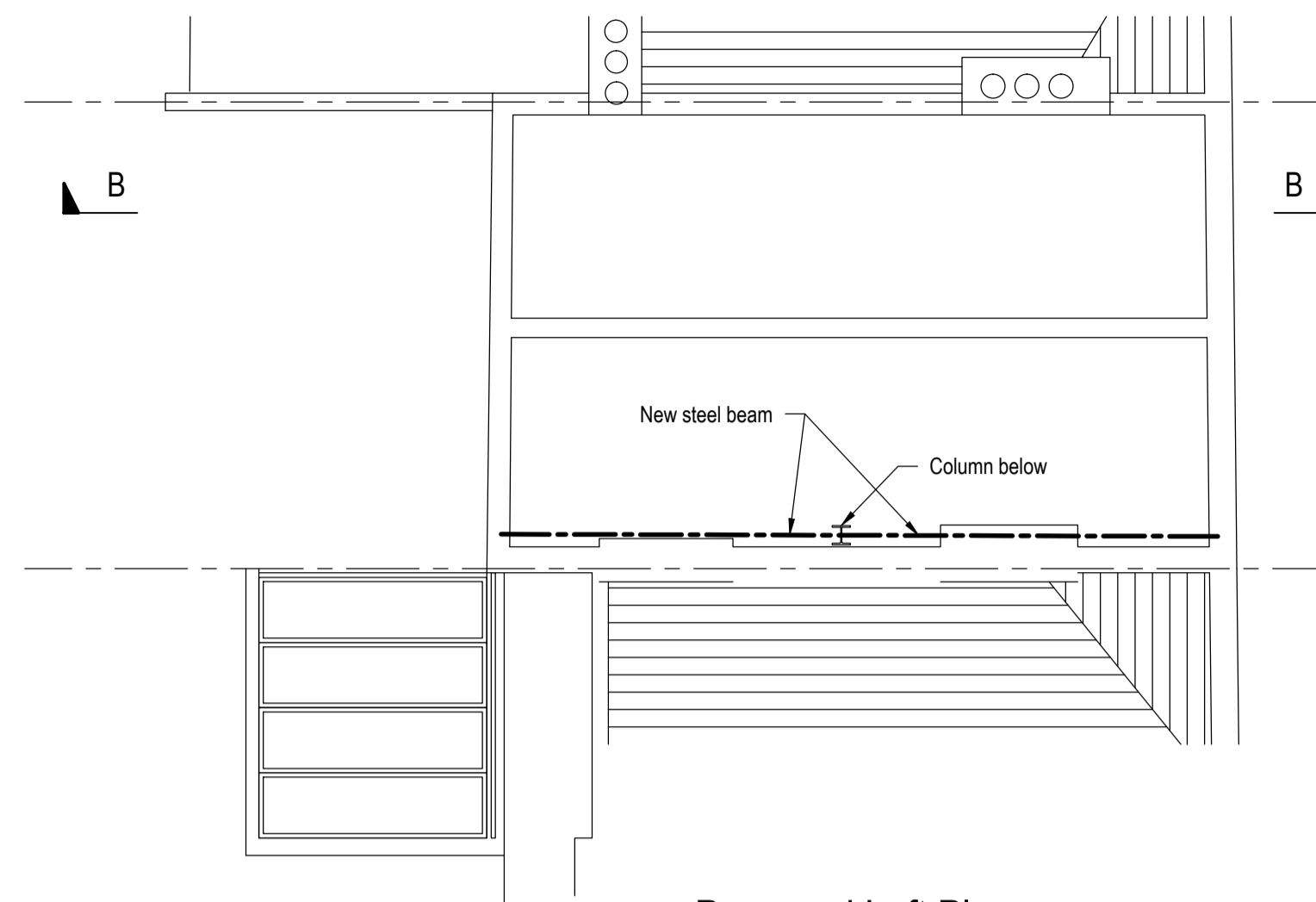

Proposed Loft Plan

Stage 10:

- a. Install new steel beam.

REV	AMENDMENTS	BY	DATE	CHECKED

PROJECT
133 Arlington Road

TITLE
Suggested Method of Works 5

ARCHITECTS
DeDraft

DRAWING No.	DATE
4588-SM05	12.01.2018
	SCALE
	As shown @ A1
	DRAWN
	AR
	CHECKED
	RT
	REVIEWED
	-

Suggested Method of Works
This suggested method is a suggestion only and the contractor may submit alternative proposals. The method of works and all temporary works including design and erection are to be the full responsibility of the main contractor.

Notes.

© This drawing is the copyright of Richard Tant Associates.

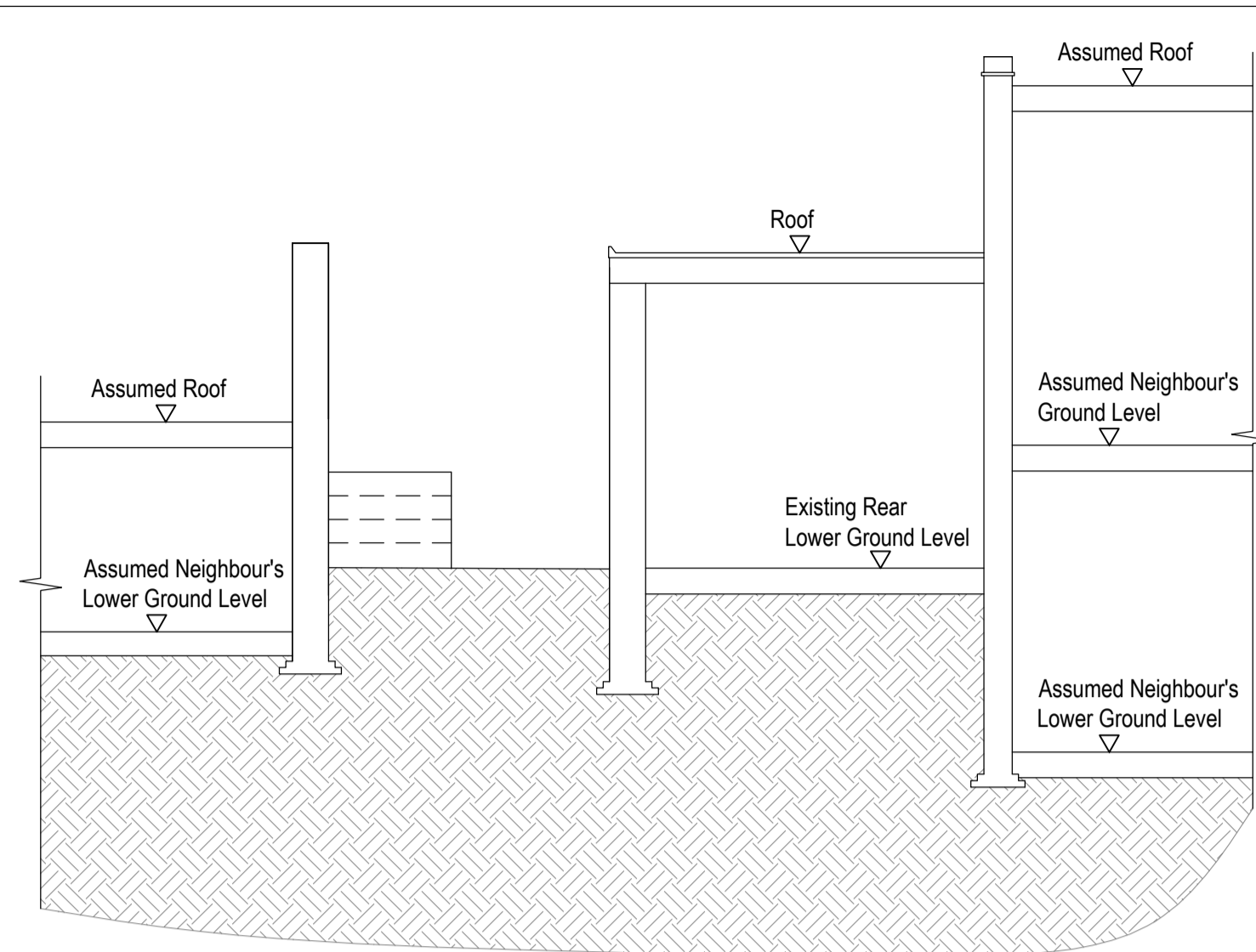

Existing Section A - A

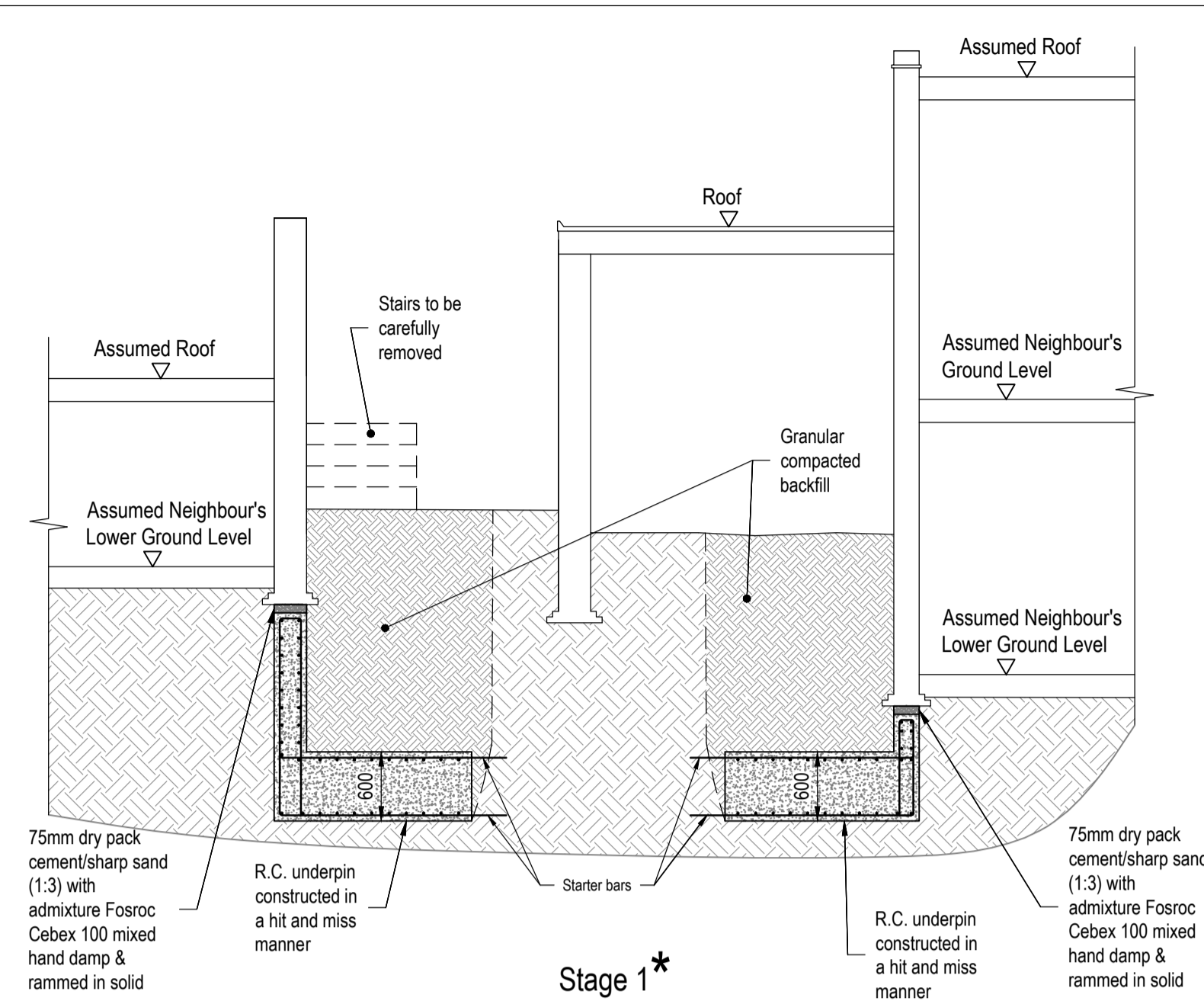

Stage 1*

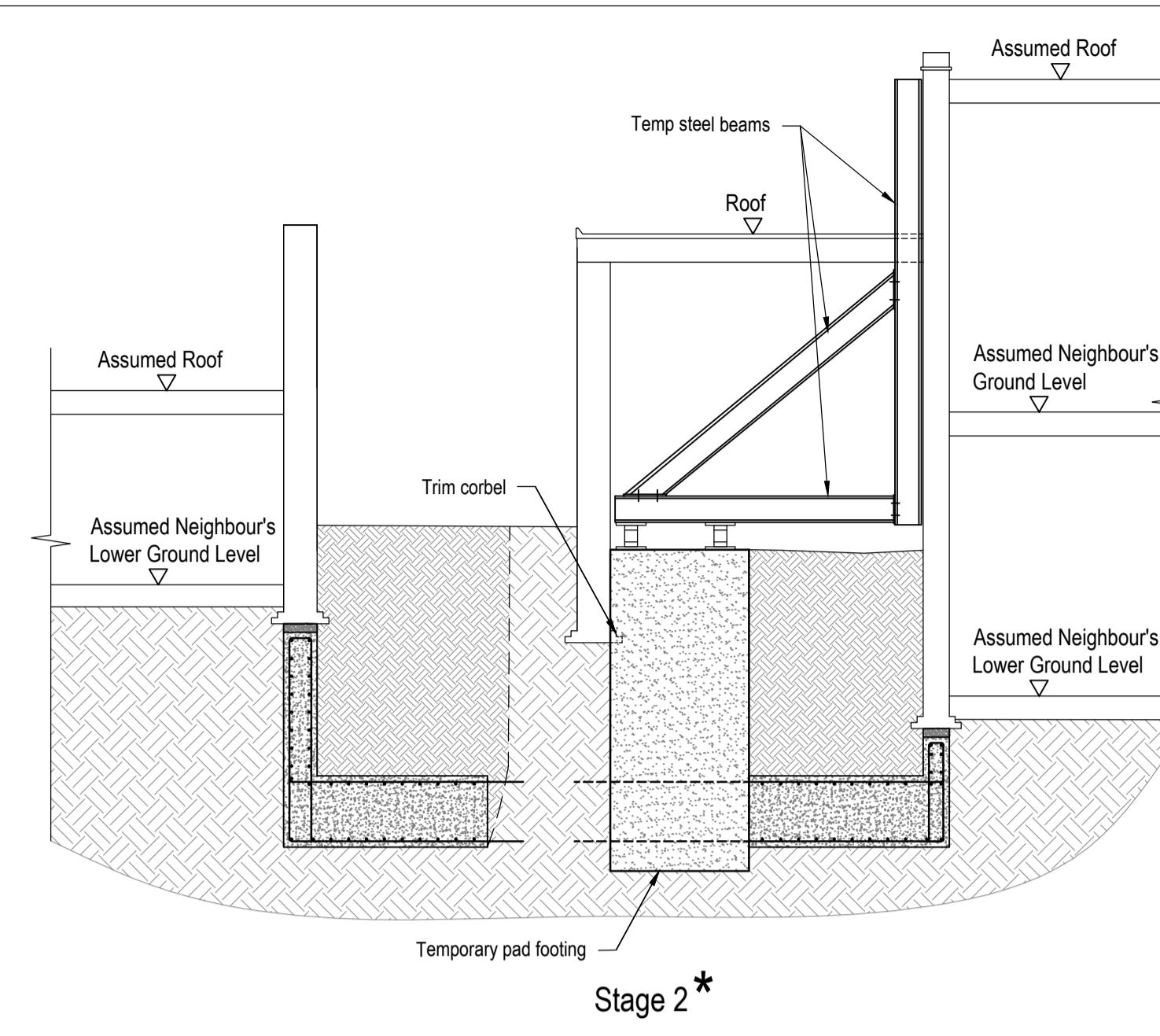

Stage 2*

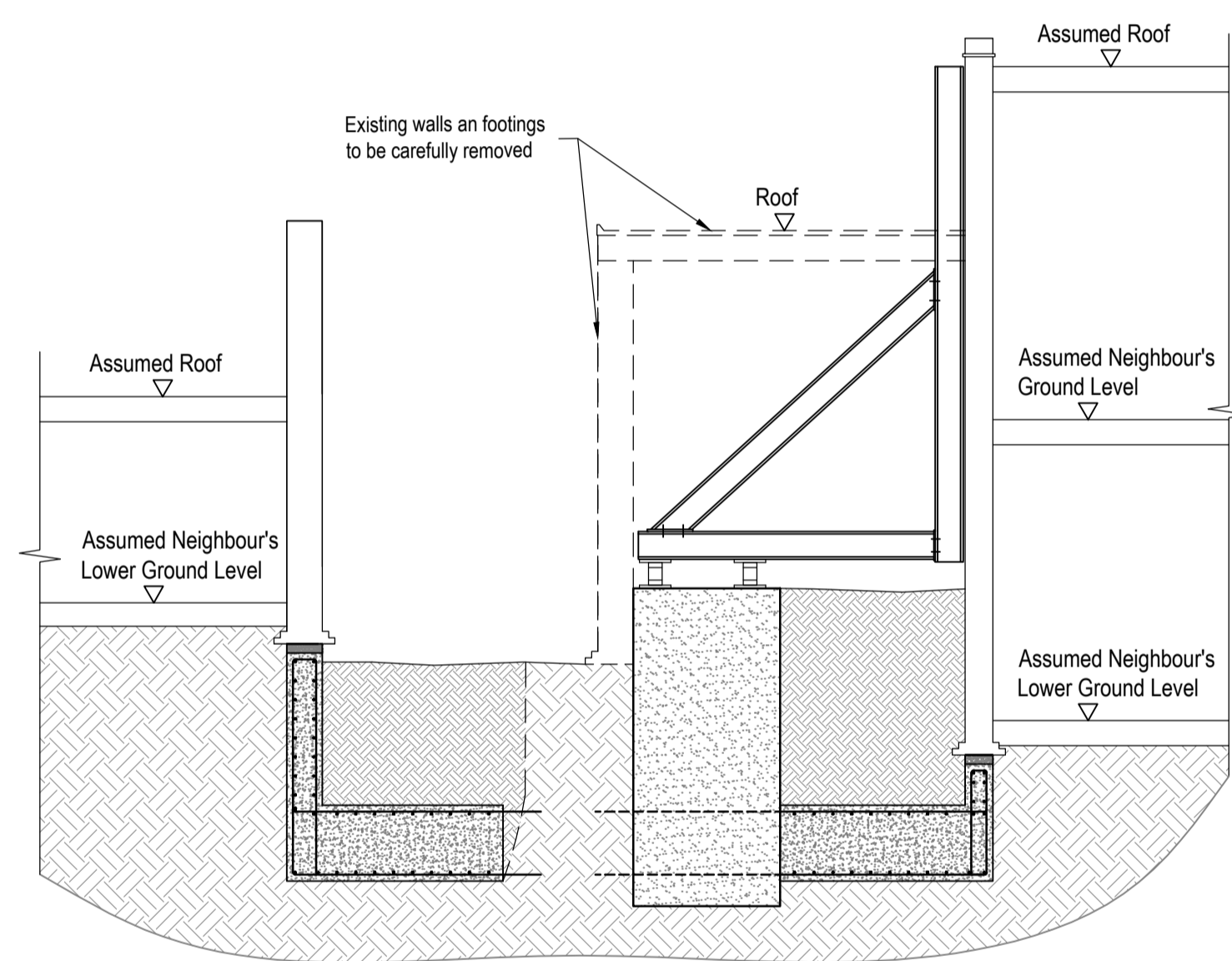

Stage 3, 4 & 5*

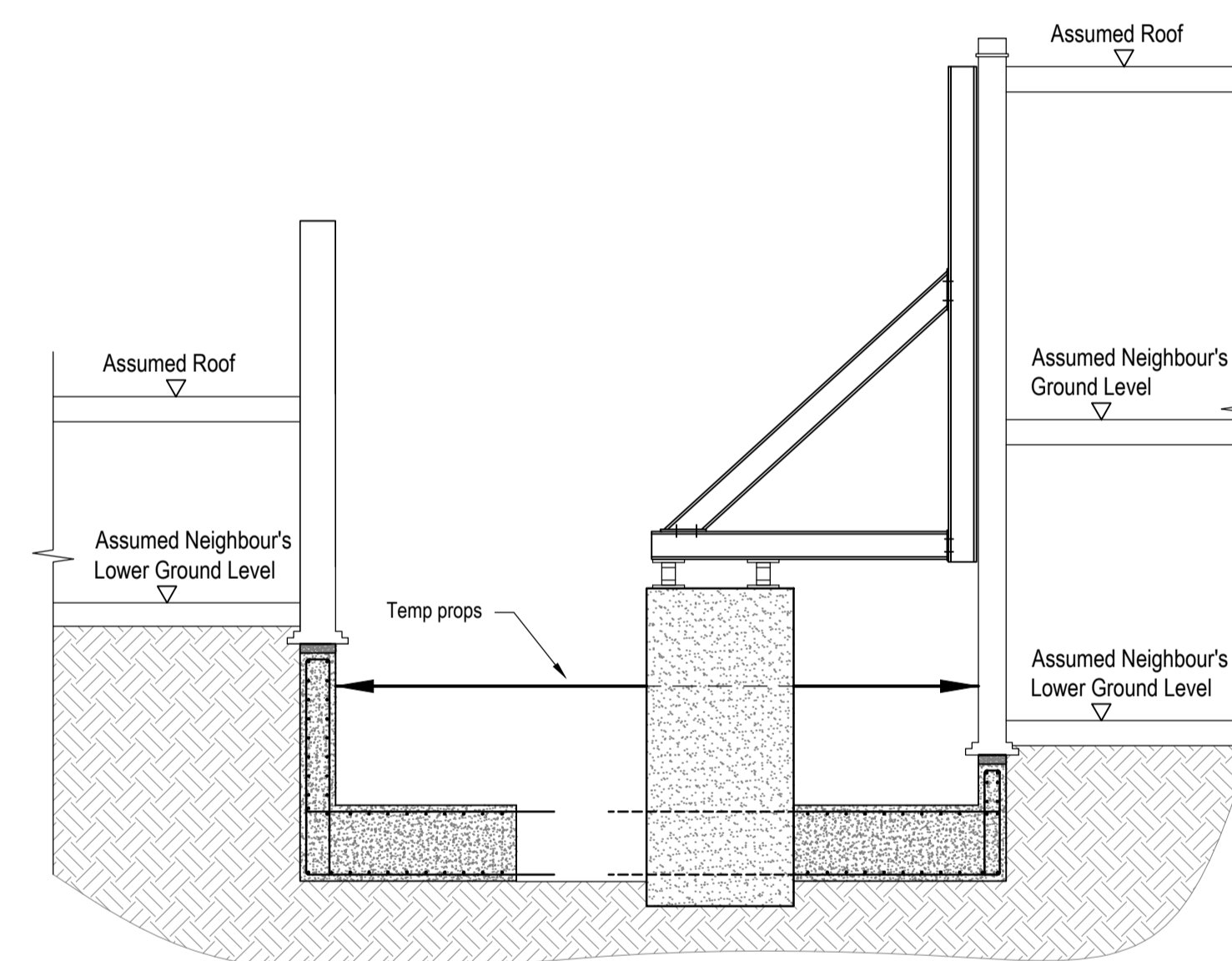

Stage 7 & 8*

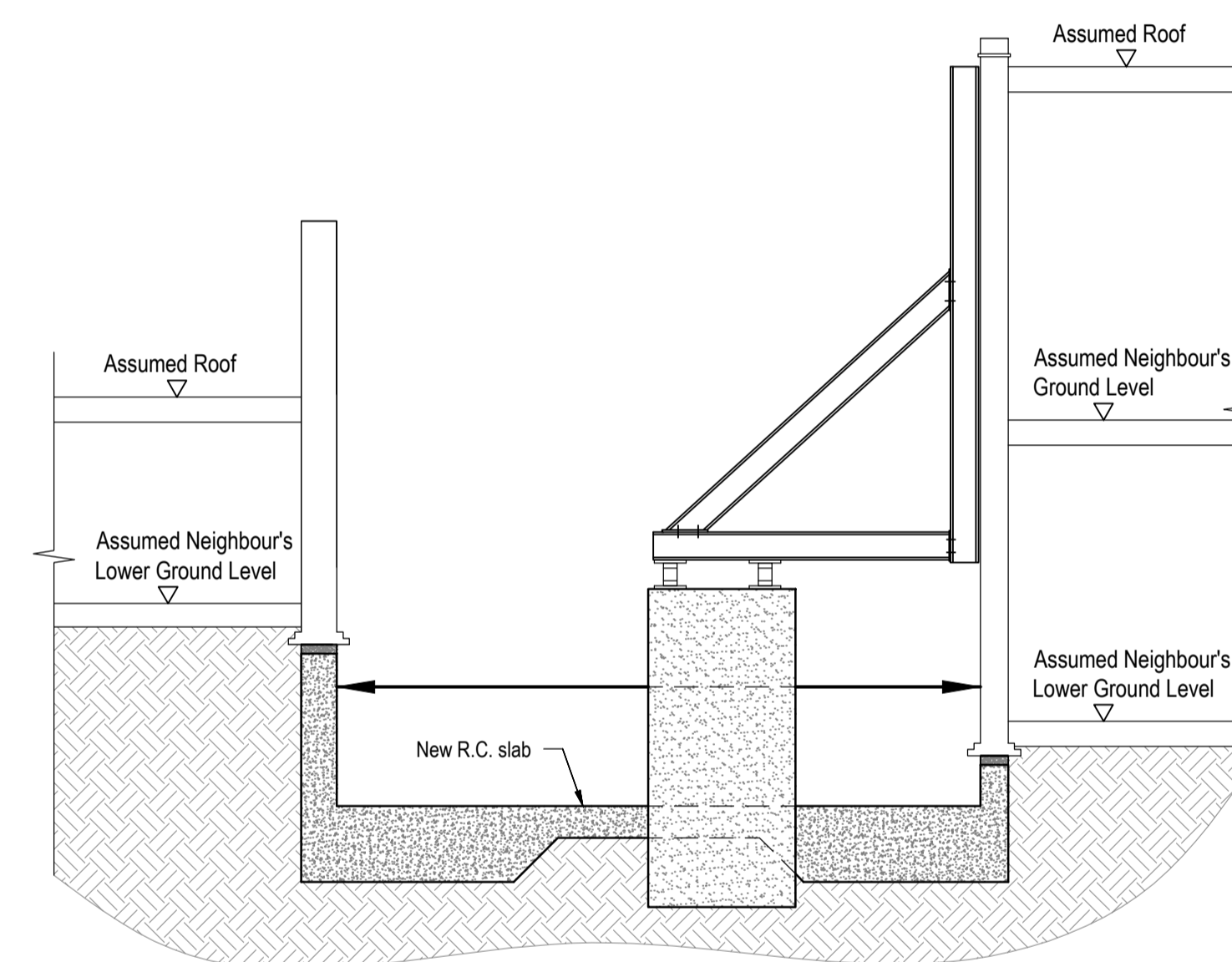

Stage 9*

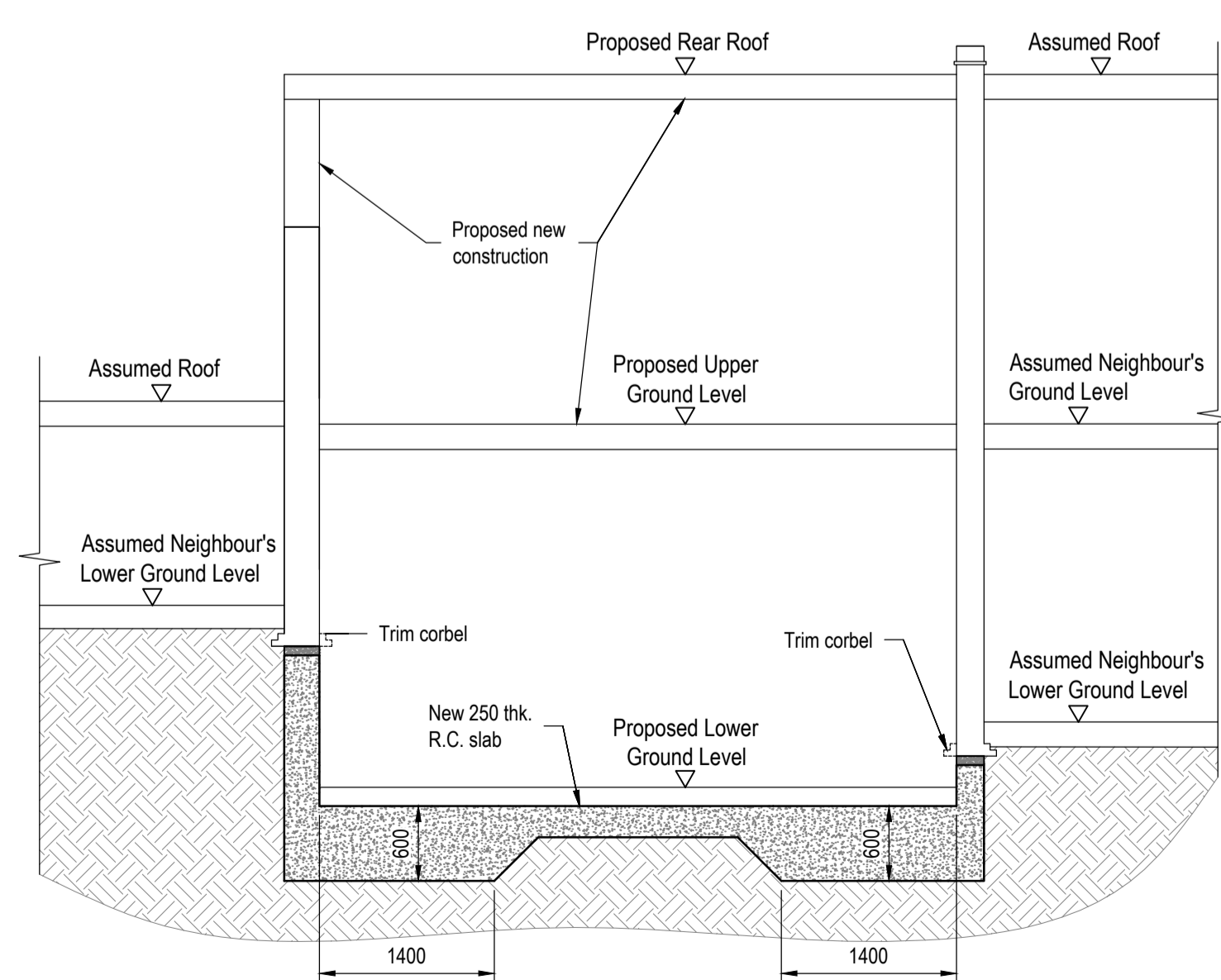

Stage 10*

REV	AMENDMENTS	BY	DATE	CHECKED

PROJECT
133 Arlington Road

TITLE
Suggested Method of Works 6
Section A - A

ARCHITECTS
DeDraft

DRAWING No.	DATE
4588-SM06	12.01.2018
CHECKED	SCALE
RT	As shown @ A1
REVIEWED	

Suggested Method of Works
This suggested method is a suggestion only and the contractor may submit alternative proposals. The method of works and all temporary works including design and erection are to be the full responsibility of the main contractor.

* : refer to notes in plan sequence, drg. 4588-SM01, SM02, SM03, SM04 & SM05.

Notes.

© This drawing is the copyright of Richard Tant Associates.

Suggested Method of Works

This suggested method is a suggestion only and the contractor may submit alternative proposals. The method of works and all temporary works including design and erection are to be the full responsibility of the main contractor.

* : refer to notes in plan sequence, drg. 4588-SM01, SM02, SM03, SM04 & SM05.

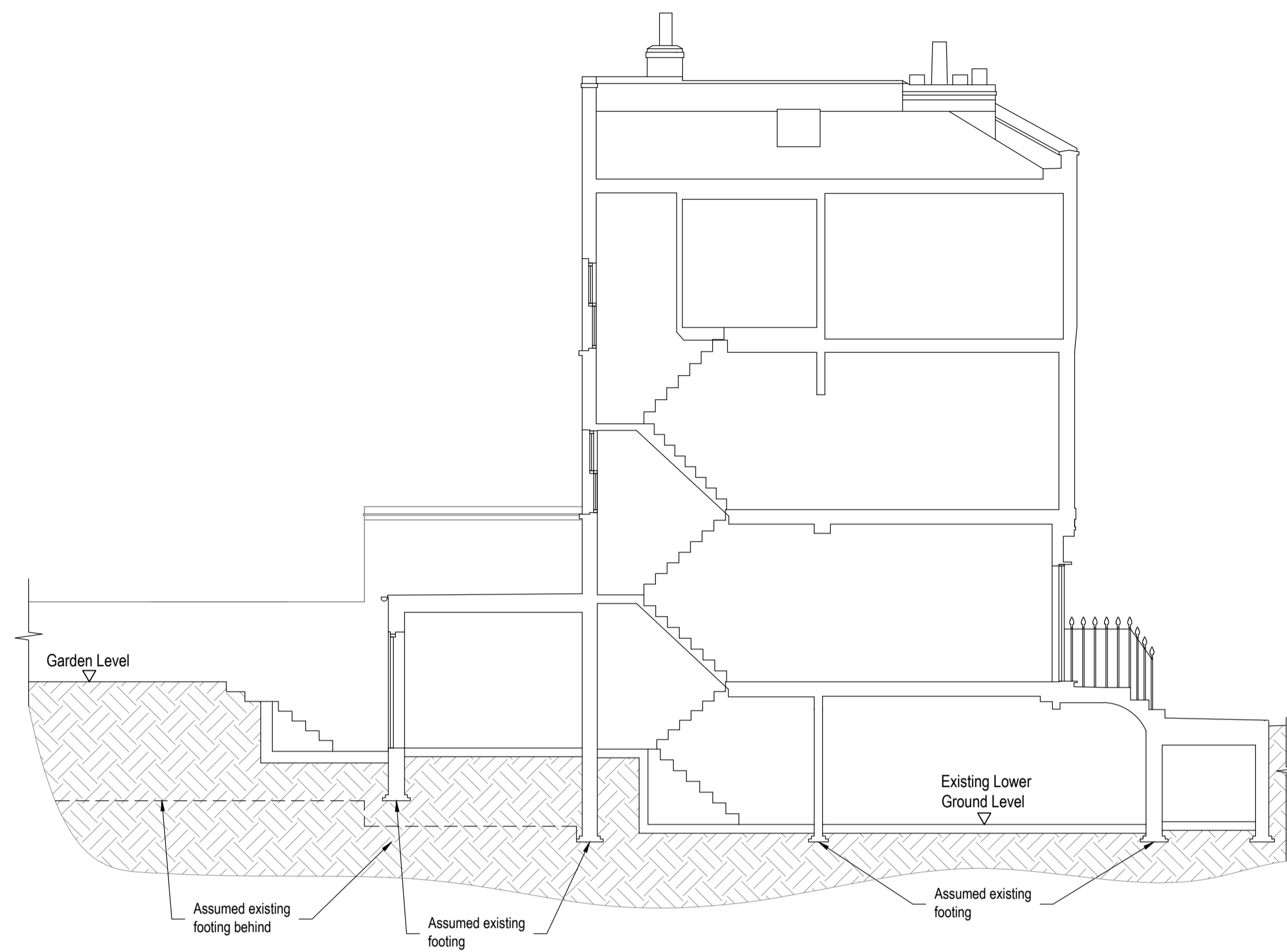

Existing Section B-B

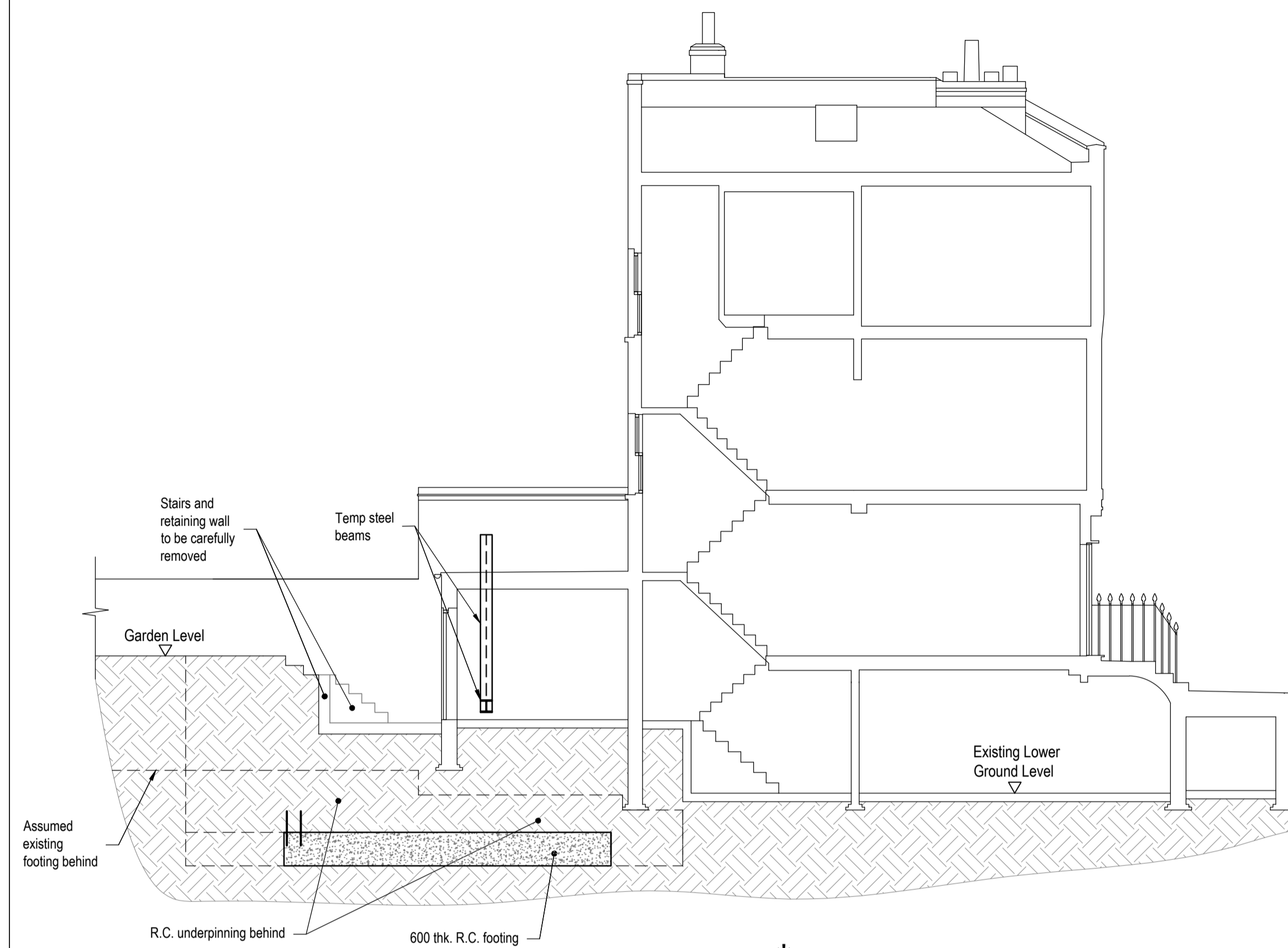

Stage 1 & 2*

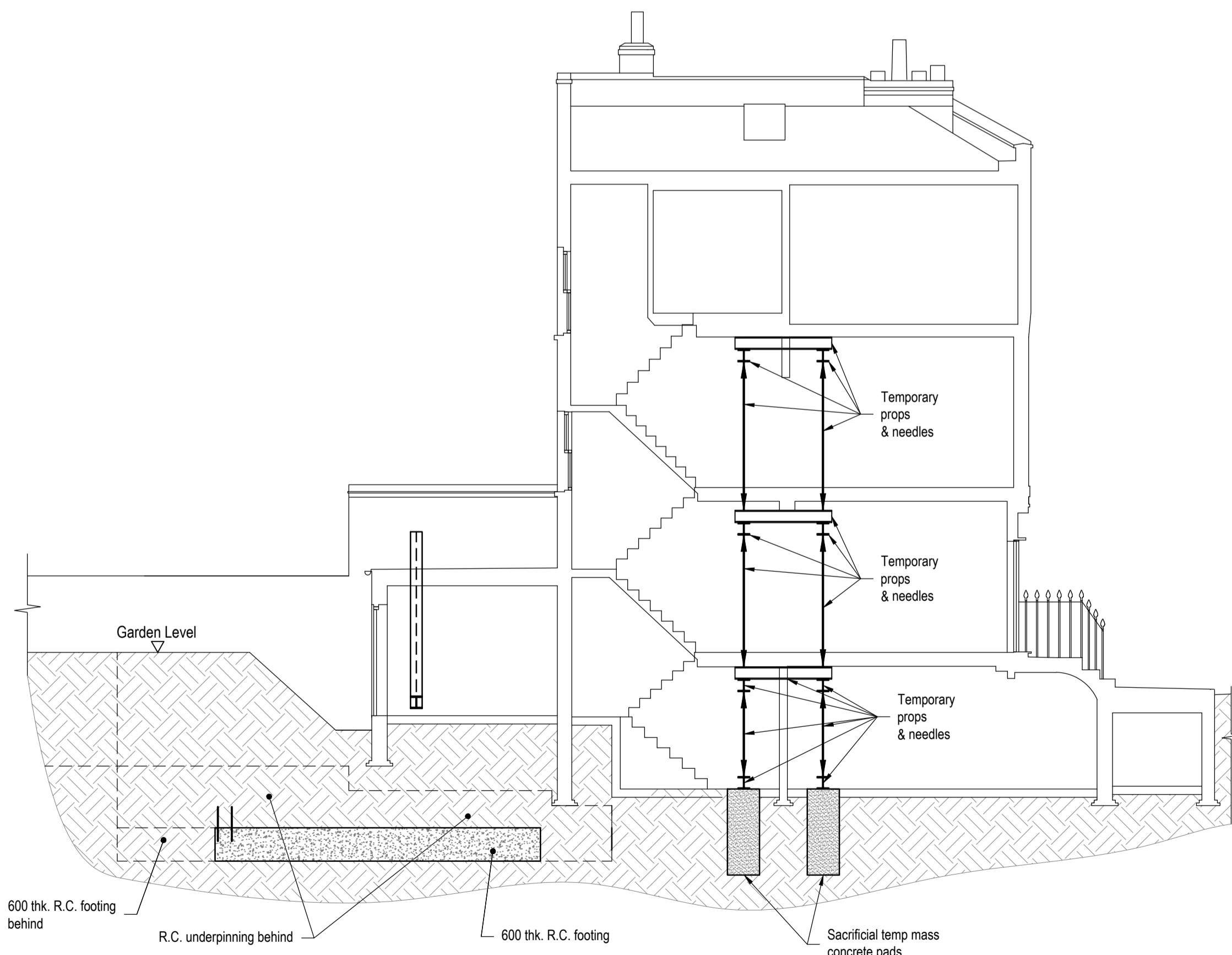

Stage 3*

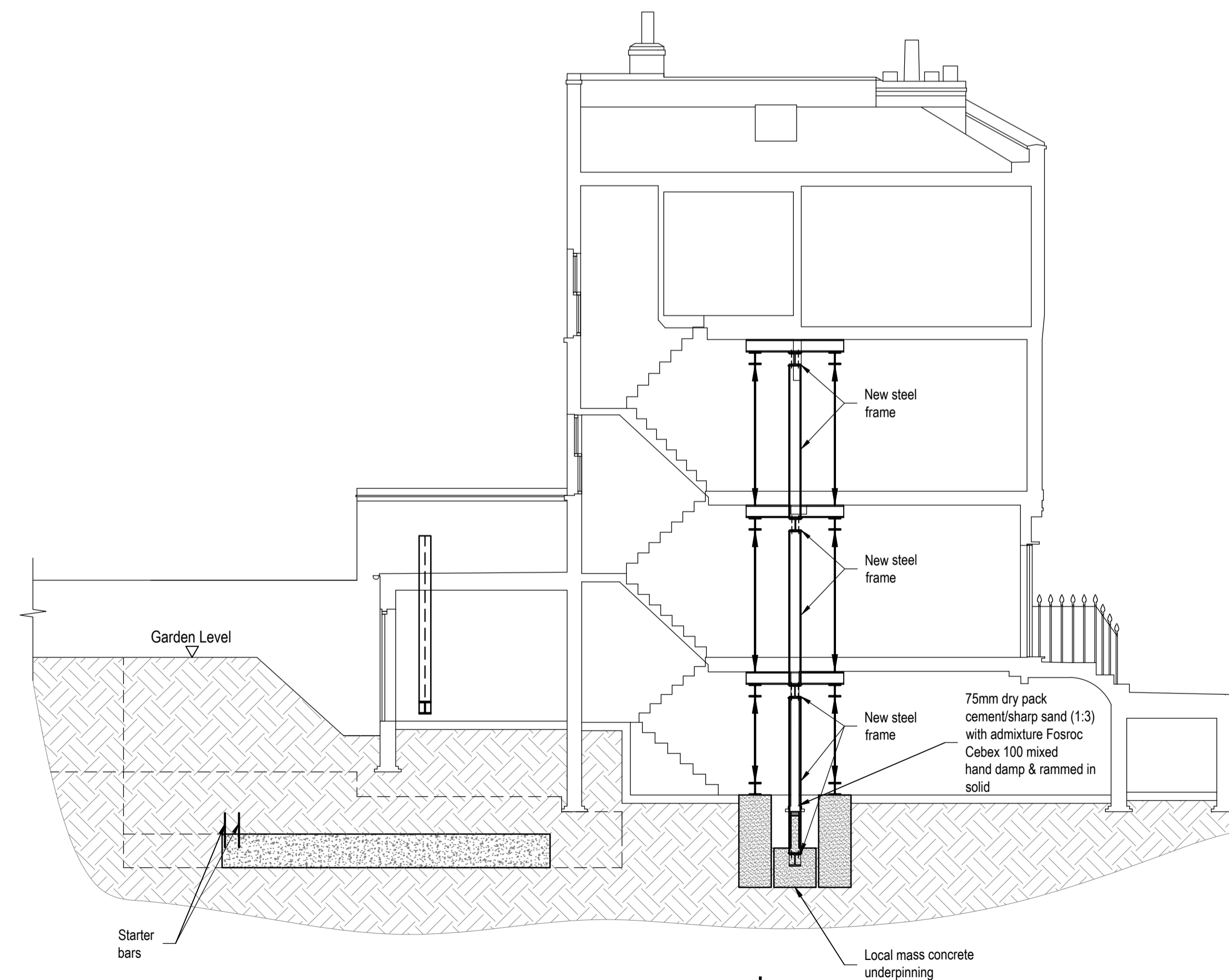

Stage 4*

REV	AMENDMENTS	BY	DATE	CHECKED

PROJECT
133 Arlington Road

TITLE
Suggested Method of Works 7
Section B - B

ARCHITECTS
DeDraft

DRAWING No.
4588-SM07

DATE 12.01.2018
SCALE As shown @ A1
DRAWN AR
CHECKED RT
REVIEWED -

Notes.

© This drawing is the copyright of Richard Tant Associates.

Suggested Method of Works

This suggested method is a suggestion only and the contractor may submit alternative proposals. The method of works and all temporary works including design and erection are to be the full responsibility of the main contractor.

* : refer to notes in plan sequence, drg. 4588-SM01, SM02, SM03, SM04 & SM05.

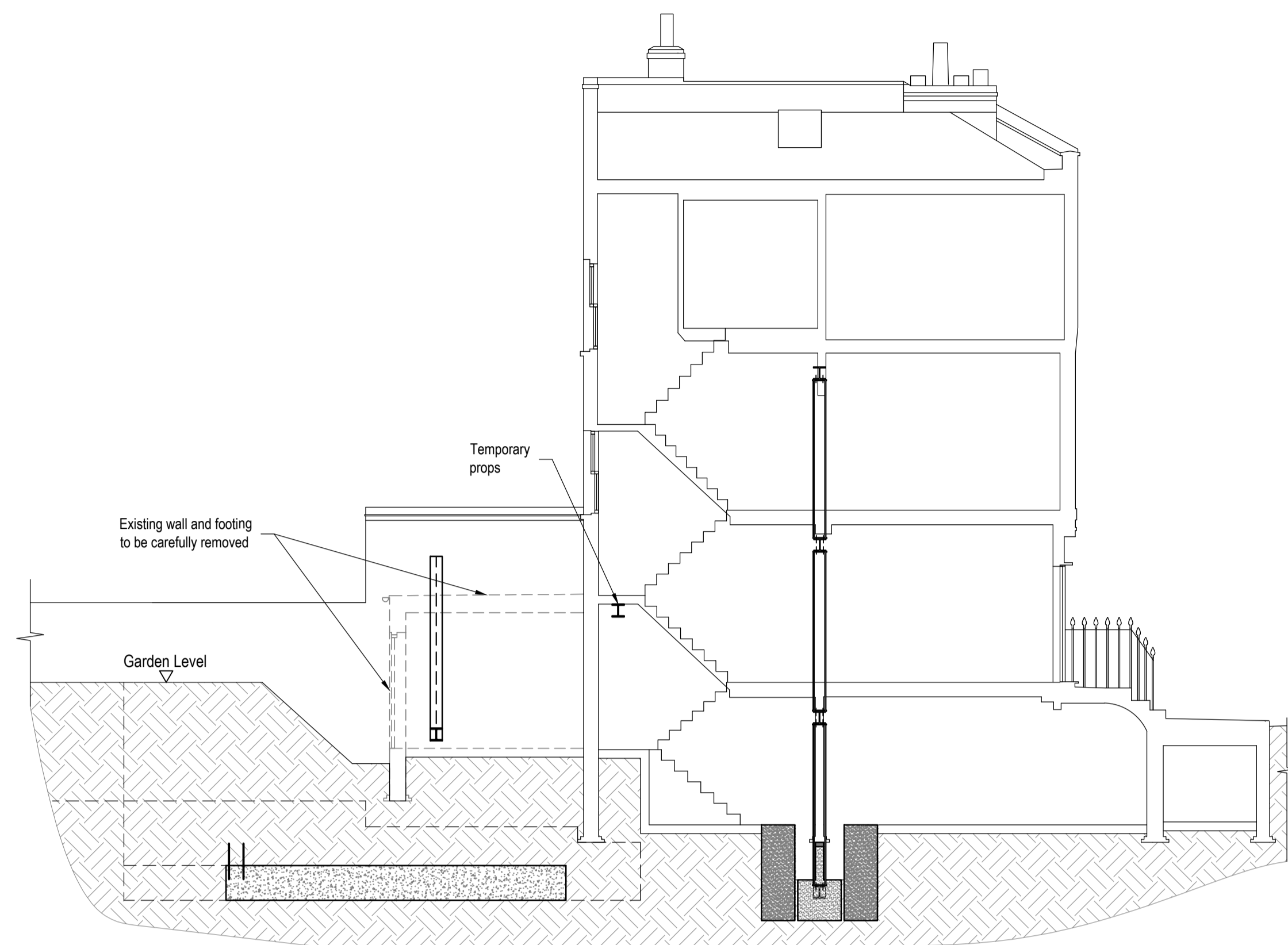

Stage 5 *

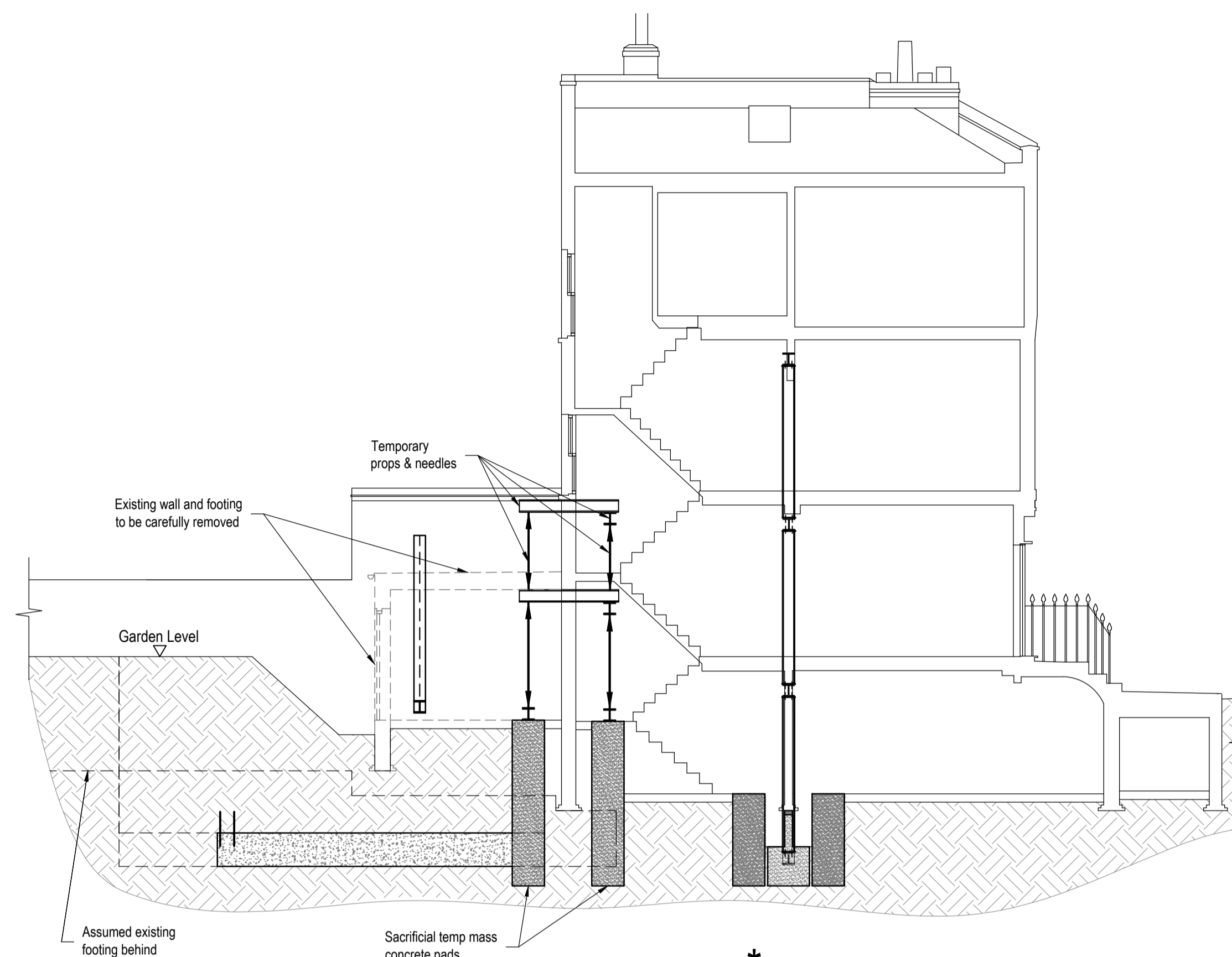

Stage 6 *

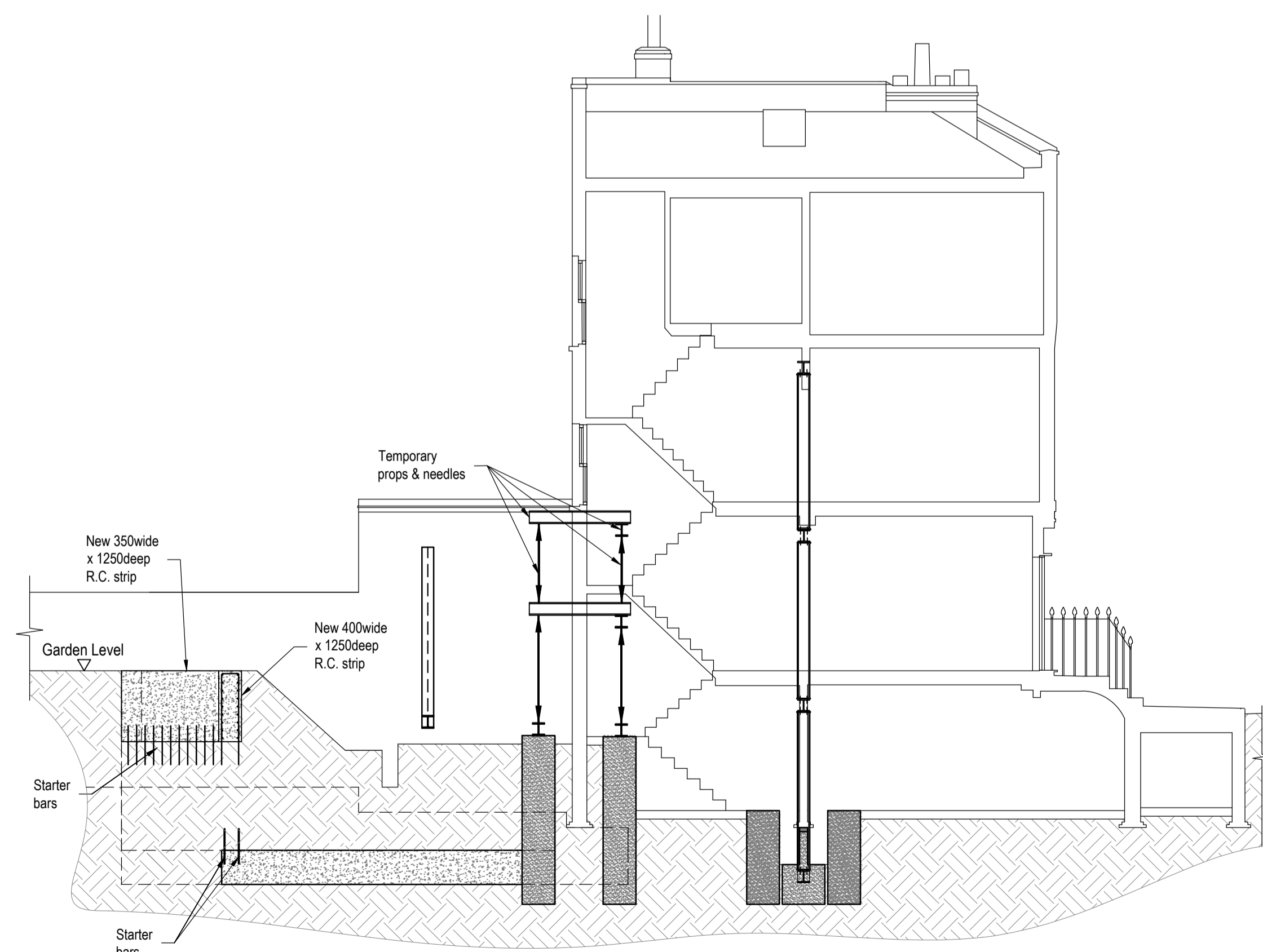

Stage 7 *

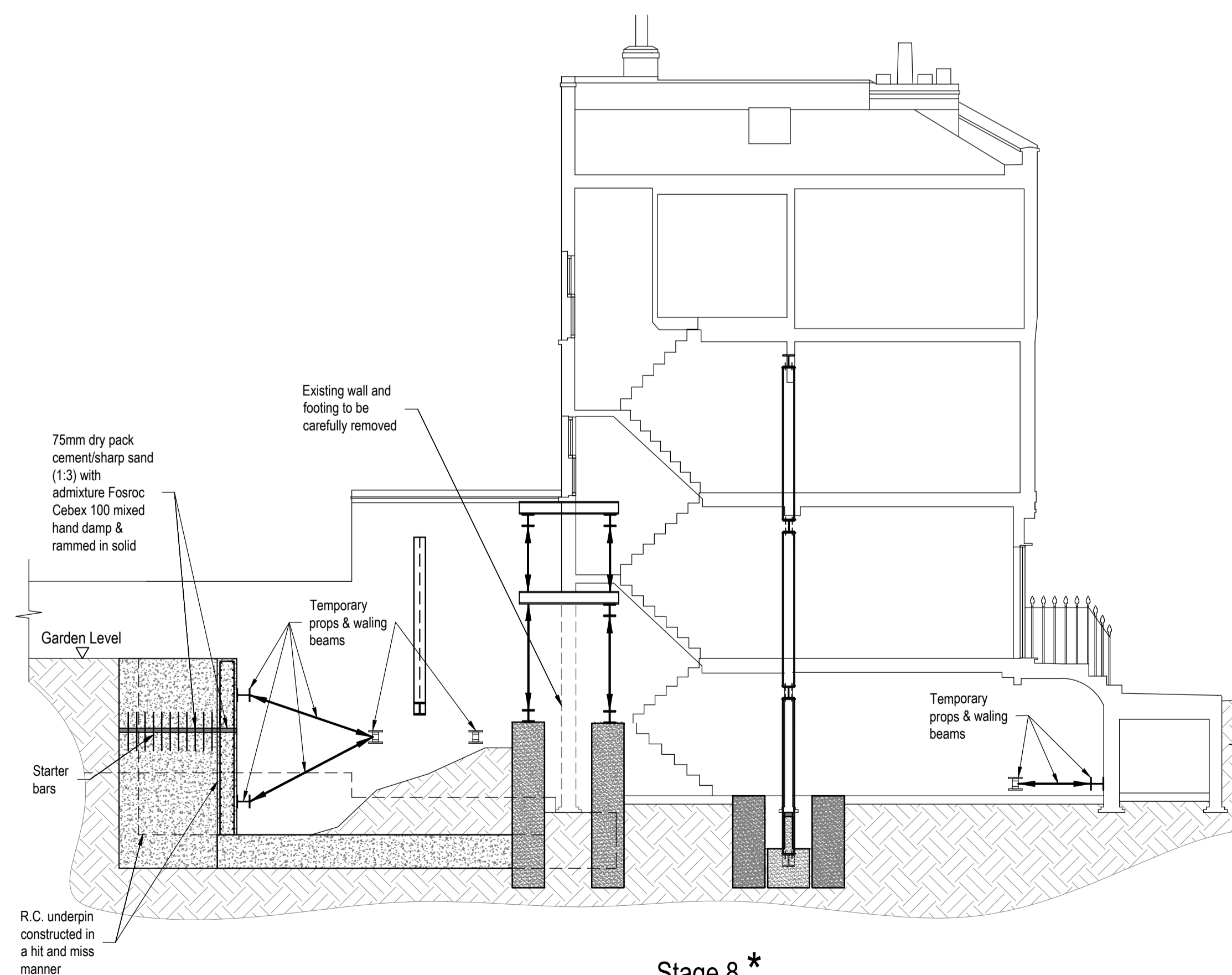

Stage 8 *

REV	AMENDMENTS	BY	DATE	CHECKED

PROJECT
133 Arlington Road

TITLE
Suggested Method of Works 8
Section B - B

ARCHITECTS
DeDraft

DRAWING No.
4588-SM08

DATE 12.01.2018
SCALE As shown @ A1
DRAWN AR
CHECKED RT
REVIEWED -

Notes.

© This drawing is the copyright of Richard Tant Associates.

Suggested Method of Works

This suggested method is a suggestion only and the contractor may submit alternative proposals. The method of works and all temporary works including design and erection are to be the full responsibility of the main contractor.

* : refer to notes in plan sequence, drg. 4588-SM01, SM02, SM03, SM04 & SM05.

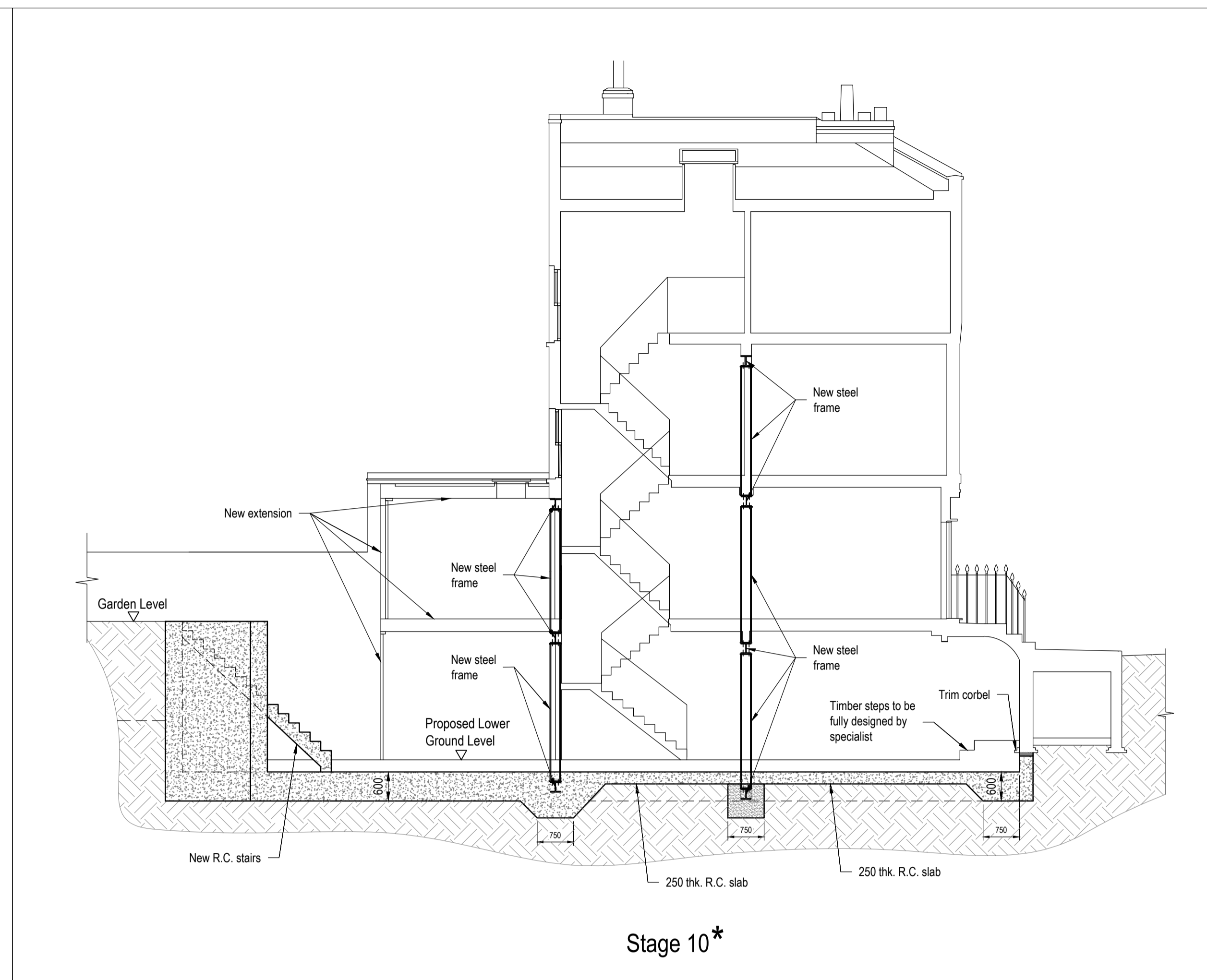
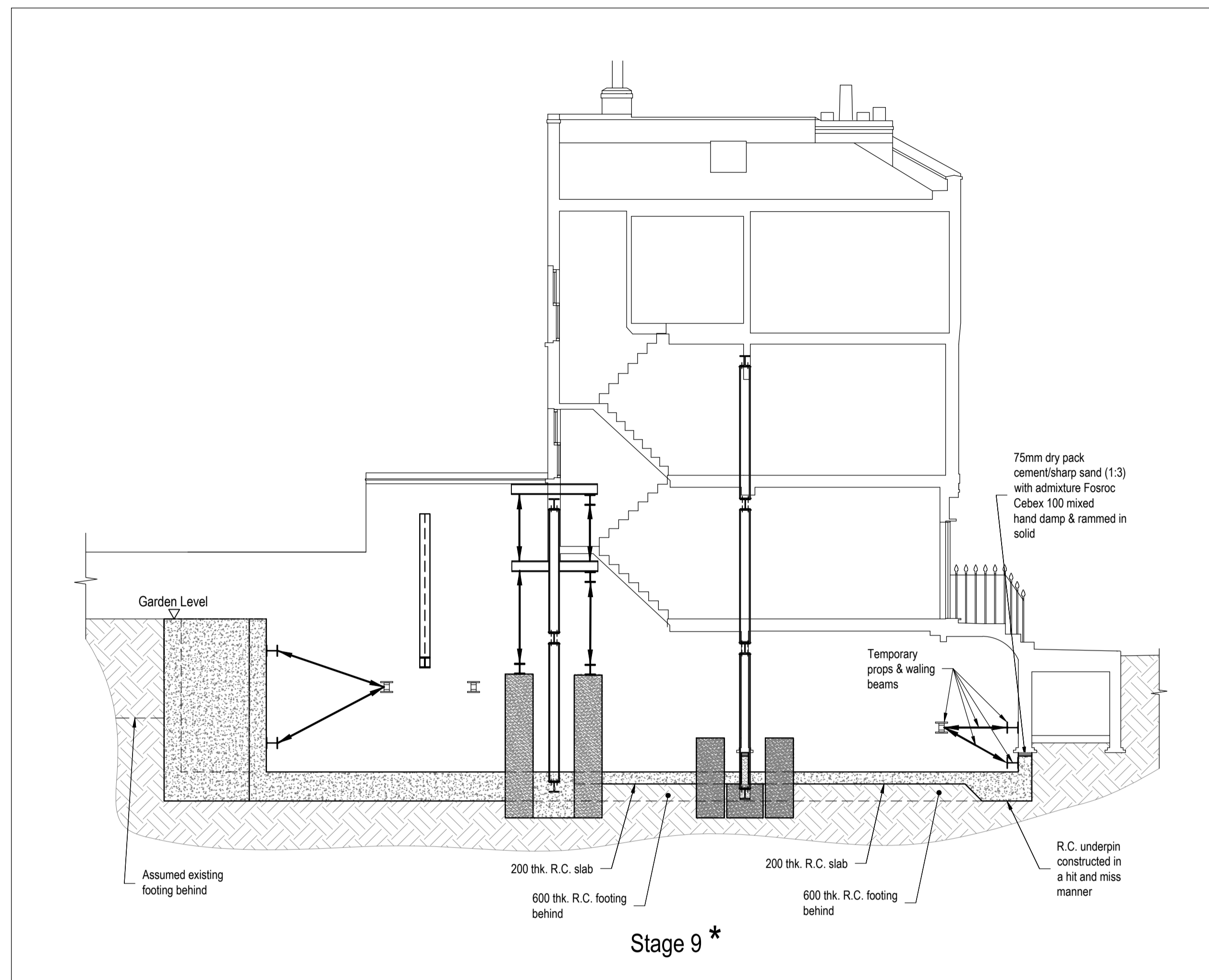

REV.	AMENDMENTS	BY	DATE	CHECKED

PROJECT
133 Arlington Road

TITLE
Suggested Method of Works 9
Section B - B

ARCHITECTS
DeDraft

DRAWING No.	DATE	12.01.2018
4588-SM09	SCALE	As shown @ A1
	DRAWN	AR
	CHECKED	RT
	REVIEWED	-