

**Notes**

Do not scale from this drawing. Any discrepancies are to be reported to the architect immediately. All dimensions will be taken on site prior to ordering and construction.

Copyright remains with the architect.  
This drawing is to be read in conjunction with the notes specification and all other relevant information.  
No disclosure or copies may be made without prior written permission.



**Architecture | Interiors**  
Studio 5, The Hothouse,  
274 Richmond Road,  
London E8 3QW  
0207 254 7214  
dedraft.co.uk  
@dedraftlondon

**Planning Issue**

Project 369  
**133 Arlington Road, NW1 7ET**  
Grant Parkinson + Masha Feigelman

Drawing No. S001  
**Site Location Plan**  
Scale 1:1000 at A3 + 1:500 at A1

**Drawn 19.12.17**  
Stephanie Choi

**Revisions**  
A 30.08.17 Planning Issue



### Notes

Do not scale from this drawing. Any discrepancies are to be reported to the architect immediately. All dimensions will be taken on site prior to ordering and construction.

Copyright remains with the architect.  
This drawing is to be read in conjunction with the notes specification and all other relevant information.  
No disclosure or copies may be made without prior written permission.

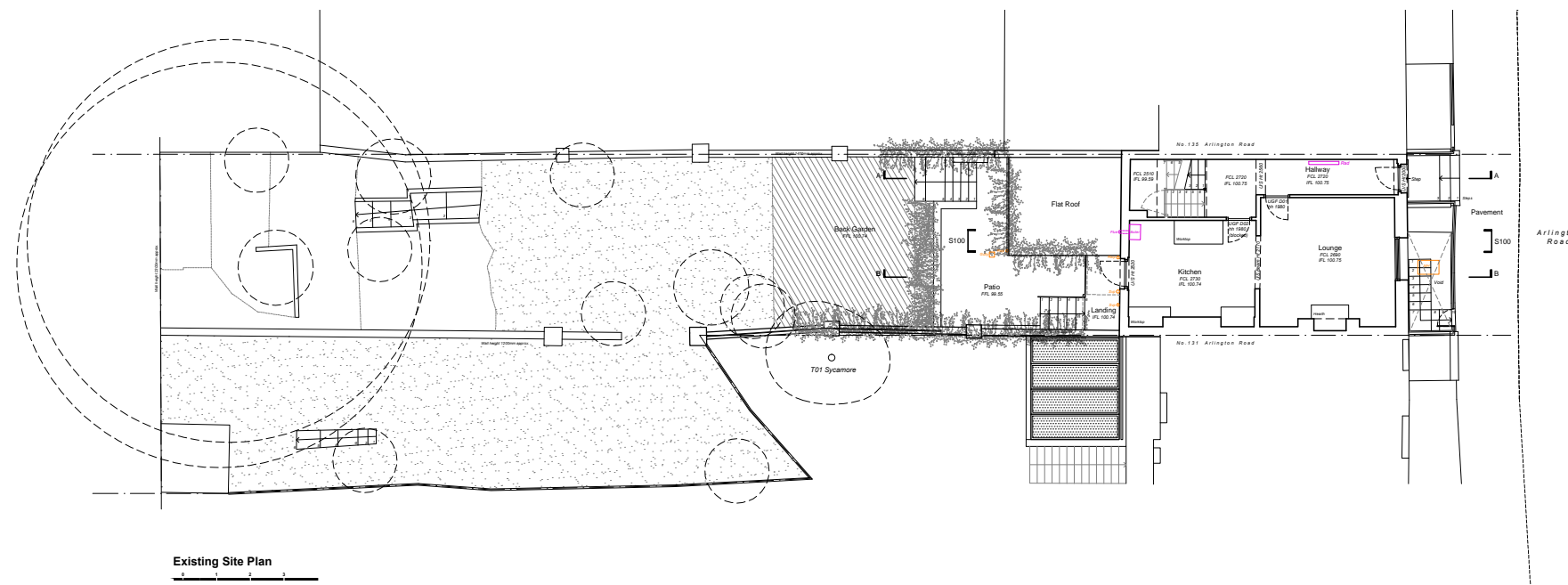

**DE  
DRAFT  
FT**

Architecture | Interiors

Studio 5, The Hothouse,  
274 Richmond Road,  
London E8 3QW  
0207 254 7214  
dedraft.co.uk  
@dedraftlondon

### Planning Issue

Project 369  
**133 Arlington Road, NW1 7ET**  
Grant Parkinson + Masha Feigelman

Drawing No. S002  
**Existing Site Plan**  
Scale 1.200 at A3 + 1.100 at A1

**Drawn 19.12.17**  
Stephanie Choi

### Revisions

A 30.08.17 Planning Issue  
B 29.01.18 T01 Sycamore Added



**Notes**  
 Do not scale from this drawing. Any discrepancies are to be reported to the architect immediately. All dimensions will be taken on site prior to ordering and construction.  
 Copyright remains with the architect.  
 This drawing is to be read in conjunction with the notes specification and all other relevant information.  
 No disclosure or copies may be made without prior written permission.

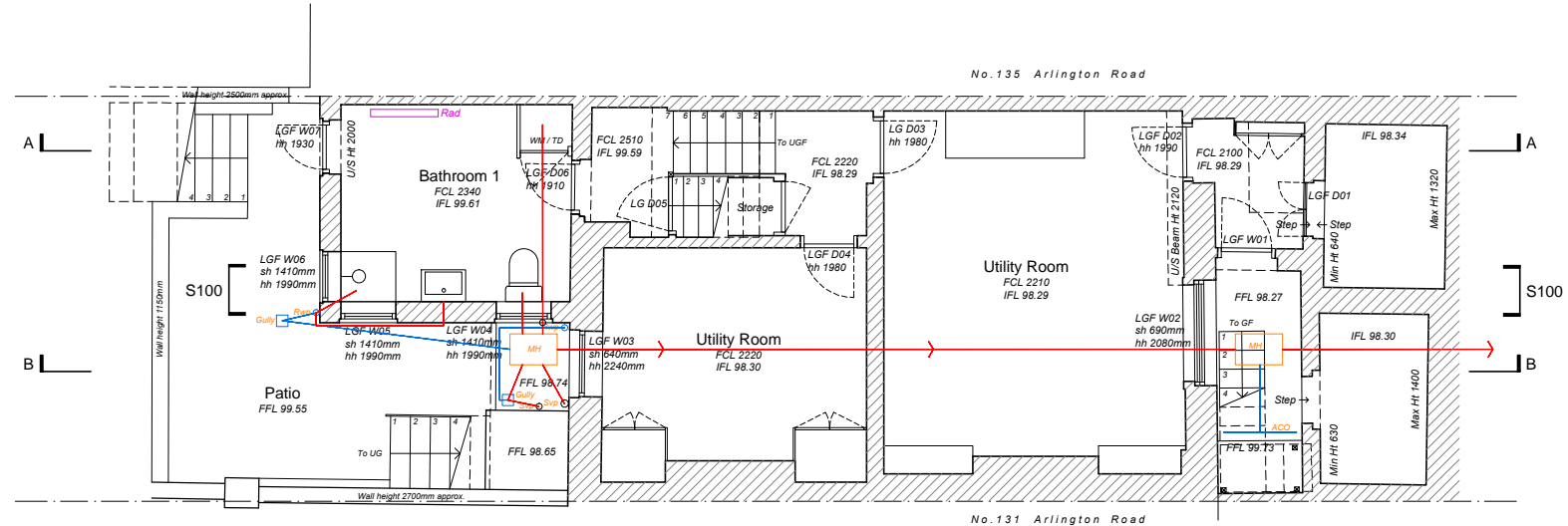

Existing Lower Ground Plan

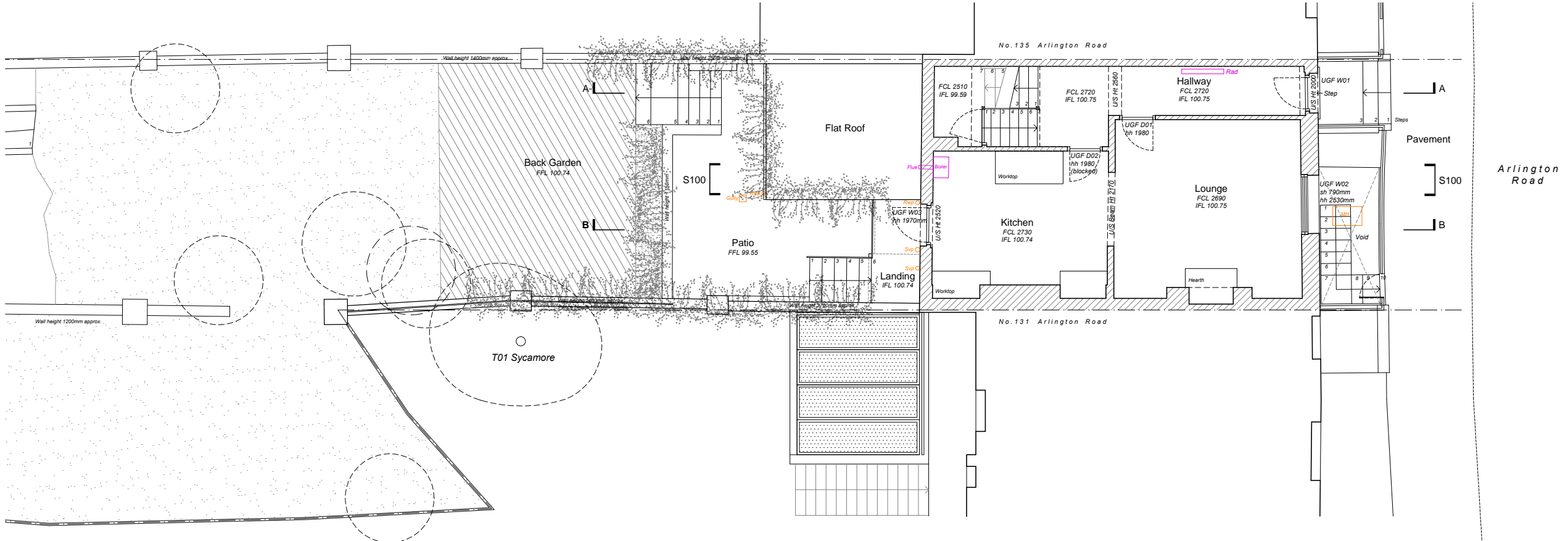

Existing Upper Ground Floor Plan

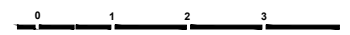

**DE DRAFT**  
 Architecture | Interiors  
 Studio 5, The Hothouse,  
 274 Richmond Road,  
 London E8 3QW  
 0207 254 7214  
 dedraft.co.uk  
 @dedraftlondon

**Planning Issue**  
 Project 369  
 133 Arlington Road, NW1 7ET  
 Grant Parkinson + Masha Feigelman

Drawing No. S003  
**Existing Floor Plans 1**  
 Scale 1:100 at A3 + 1:50 at A1

**Drawn 19.12.17**  
 Stephanie Choi

**Revisions**  
 A 30.08.17 Planning Issue  
 B 29.01.18 T01 Sycamore Added



**Notes**

Do not scale from this drawing. Any discrepancies are to be reported to the architect immediately. All dimensions will be taken on site prior to ordering and construction.

Copyright remains with the architect.  
This drawing is to be read in conjunction with the notes specification and all other relevant information.  
No disclosure or copies may be made without prior written permission.

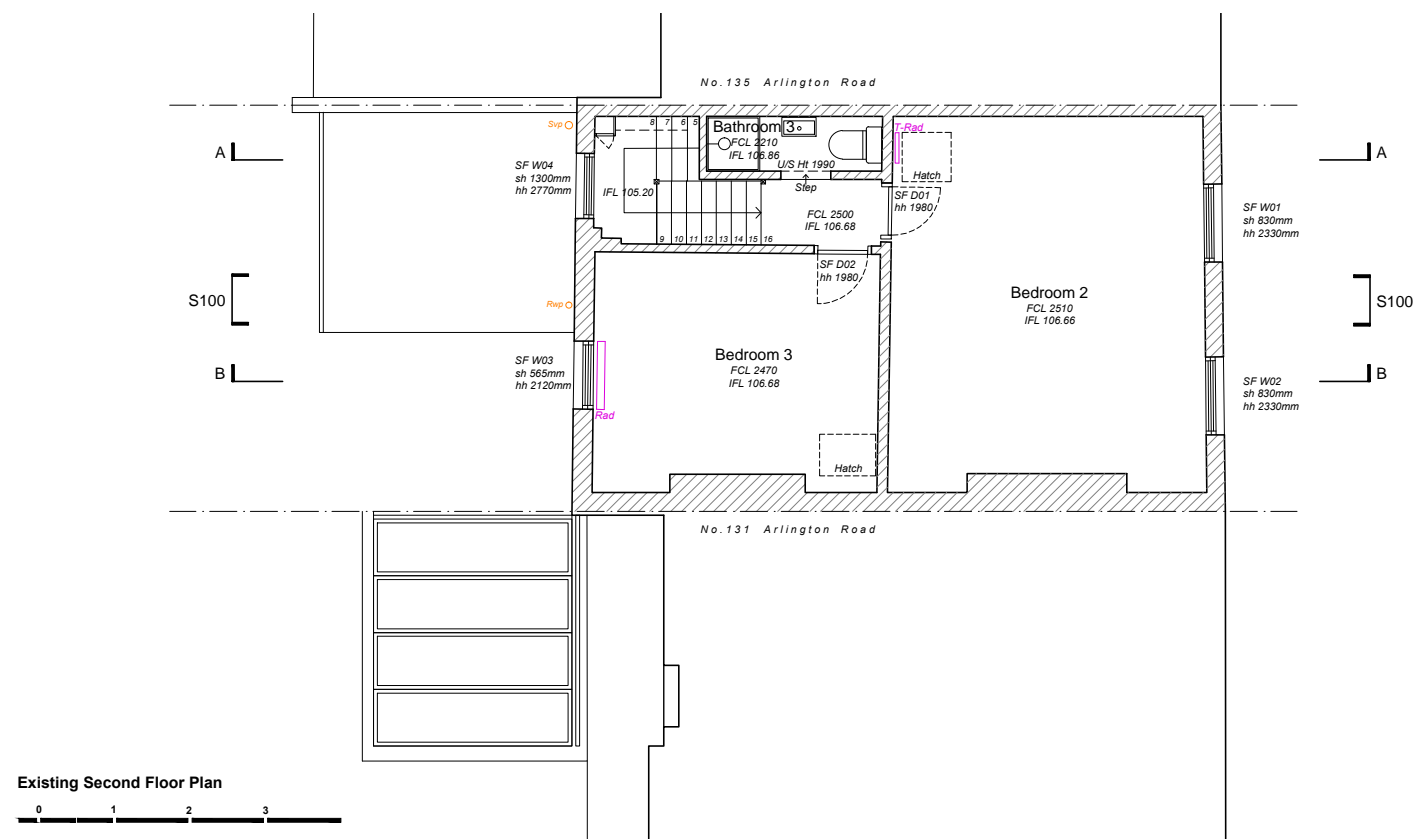
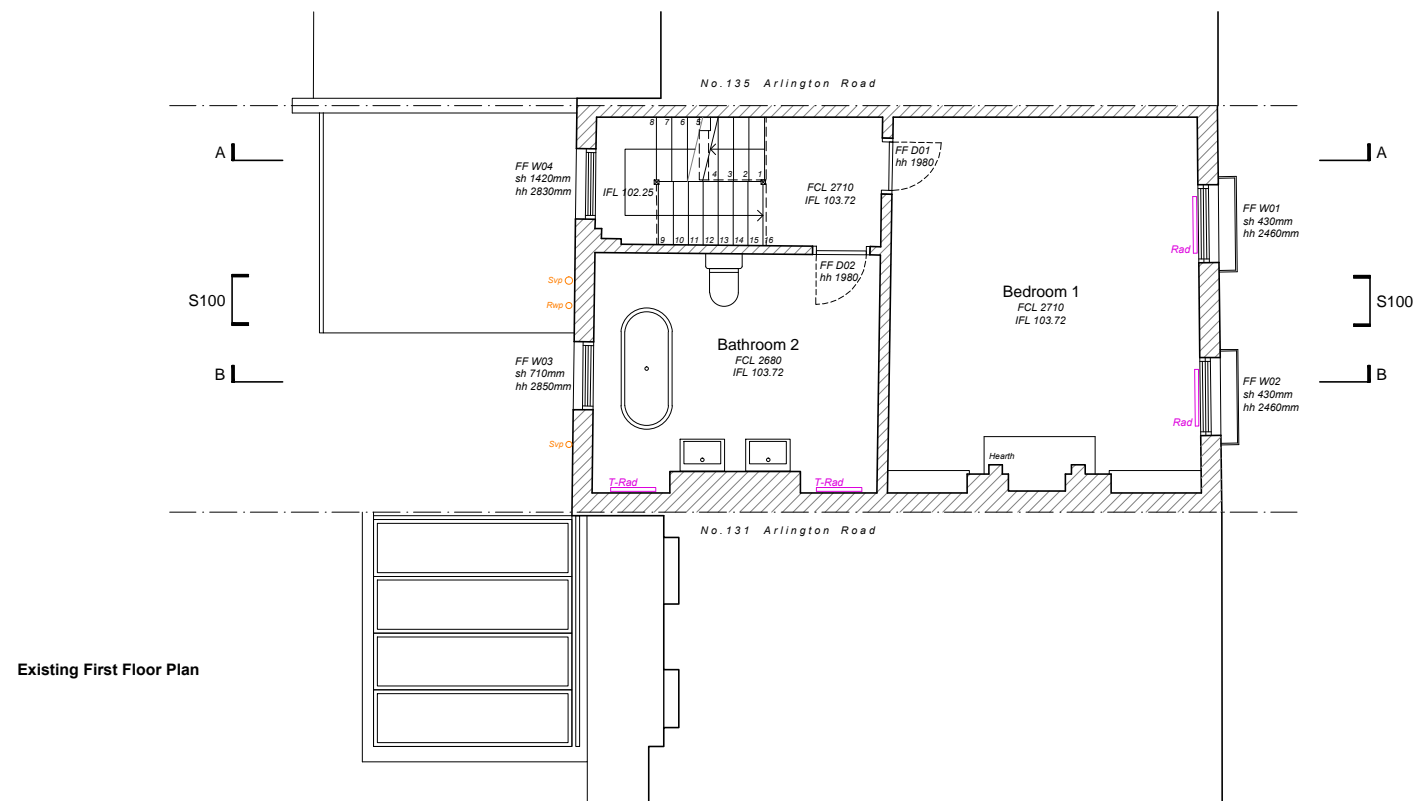

**Architecture | Interiors**  
Studio 5. The Hothouse.  
274 Richmond Road.  
London E8 3QW  
0207 254 7214  
dedraft.co.uk  
@dedraftlondon

**Planning Issue**

Project 369  
**133 Arlington Road. NW1 7ET**  
Grant Parkinson + Masha Feigelman

Drawing No. S004  
**Existing Floor Plans 2**  
Scale 1.100 at A3 + 1.50 at A1

**Drawn 19.12.17**  
Stephanie Choi

**Revisions**  
A 30.08.17 Planning Issue



**Notes**  
 Do not scale from this drawing. Any discrepancies are to be reported to the architect immediately. All dimensions will be taken on site prior to ordering and construction.

Copyright remains with the architect.  
 This drawing is to be read in conjunction with the notes specification and all other relevant information.  
 No disclosure or copies may be made without prior written permission.

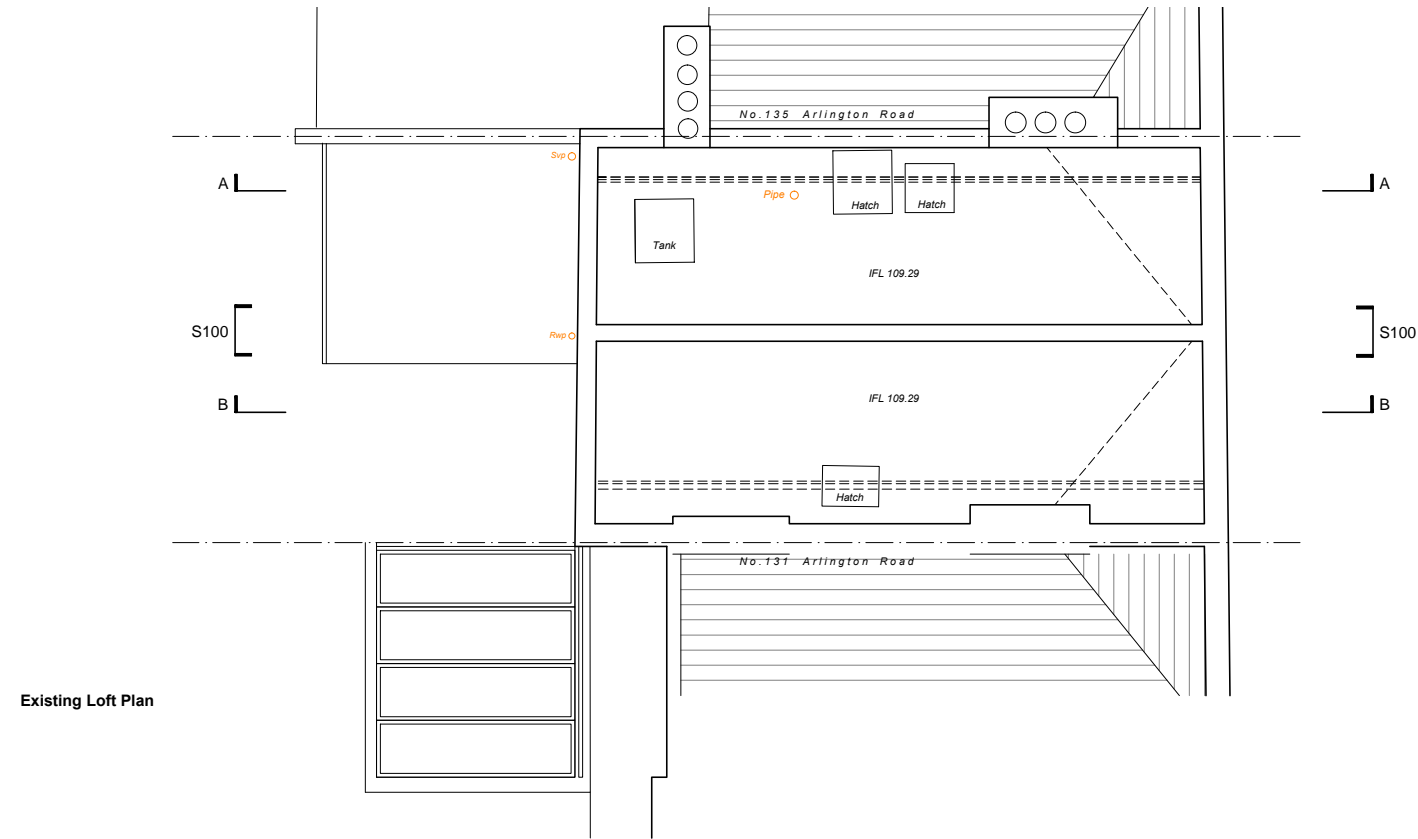

Existing Loft Plan

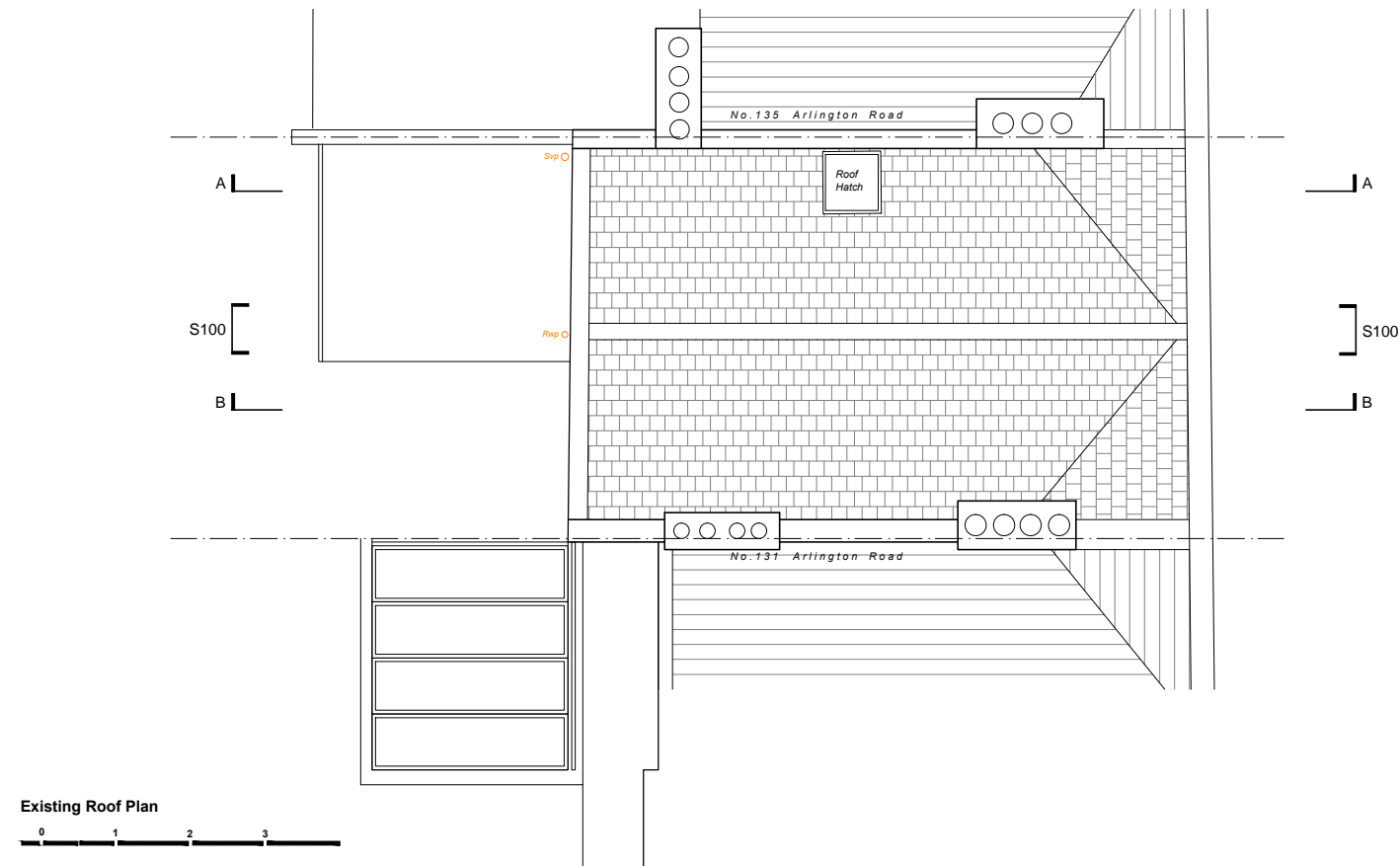

Existing Roof Plan



**DE DRAFT**  
 Architecture | Interiors  
 Studio 5, The Hothouse,  
 274 Richmond Road,  
 London E8 3QW  
 0207 254 7214  
 dedraft.co.uk  
 @dedraftlondon

**Planning Issue**  
 Project 369  
**133 Arlington Road, NW1 7ET**  
 Grant Parkinson + Masha Feigelman

Drawing No. S005  
**Existing Floor Plans 3**  
 Scale 1:100 at A3 + 1:50 at A1

**Drawn 19.12.17**  
 Stephanie Choi

**Revisions**  
 A 30.08.17 Planning Issue

**Notes**  
 Do not scale from this drawing. Any discrepancies are to be reported to the architect immediately. All dimensions will be taken on site prior to ordering and construction.

Copyright remains with the architect.  
 This drawing is to be read in conjunction with the notes specification and all other relevant information.  
 No disclosure or copies may be made without prior written permission.



Existing Front Elevation

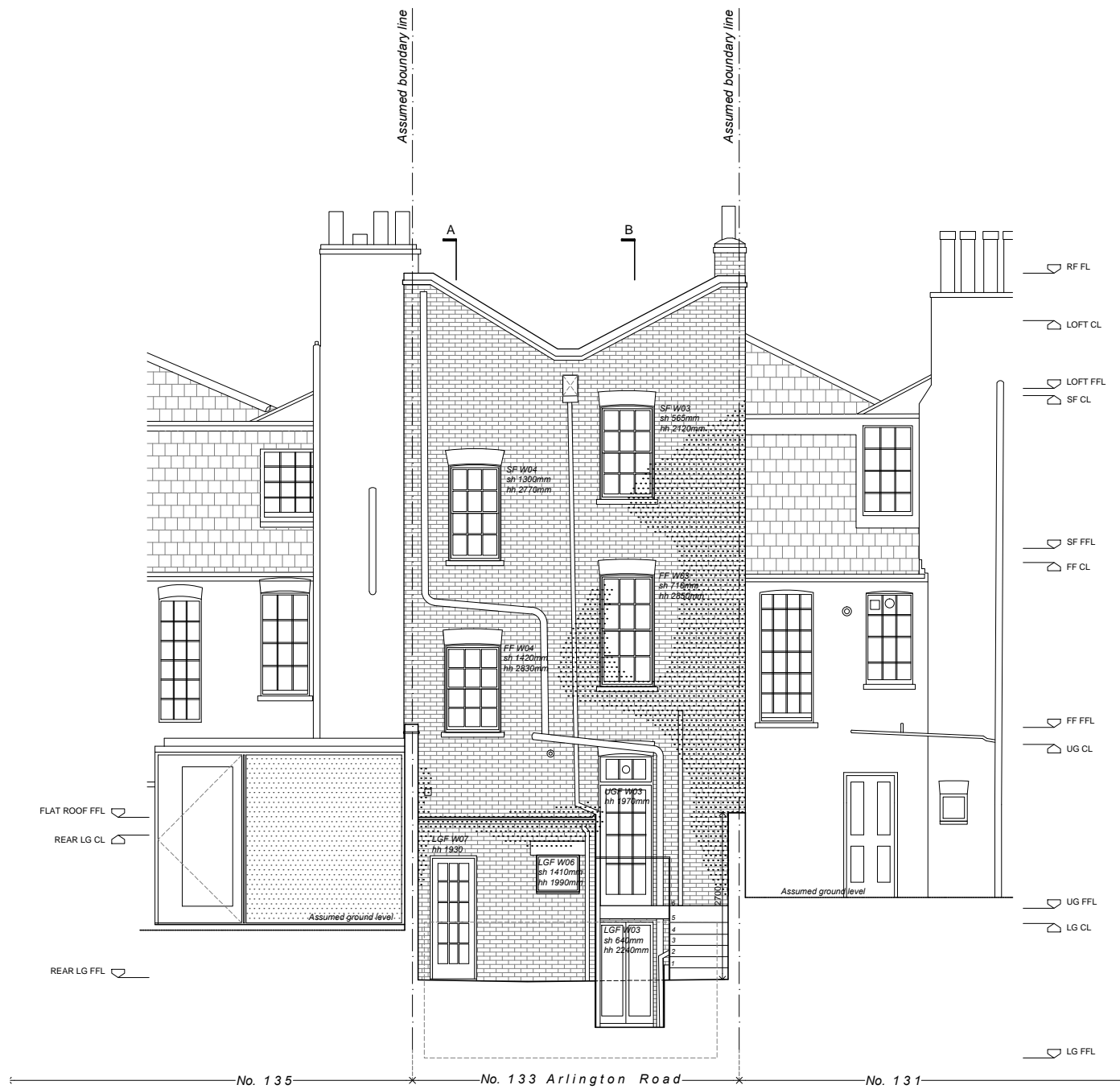

Existing Rear Elevation



**DE  
DRAFT**

Architecture | Interiors  
 Studio 5, The Hothouse,  
 274 Richmond Road,  
 London E8 3QW  
 0207 254 7214  
 dedraft.co.uk  
 @dedraftlondon

**Planning Issue**

Project 369  
**133 Arlington Road, NW1 7ET**  
 Grant Parkinson + Masha Feigelman

Drawing No. S100  
**Existing Elevations**  
 Scale 1:100 at A3 + 1:50 at A1

**Drawn 19.12.17**  
 Stephanie Choi

**Revisions**  
 A 30.08.17 Planning Issue

**Notes**

Do not scale from this drawing. Any discrepancies are to be reported to the architect immediately. All dimensions will be taken on site prior to ordering and construction.

Copyright remains with the architect.  
This drawing is to be read in conjunction with the notes specification and all other relevant information.  
No disclosure or copies may be made without prior written permission.

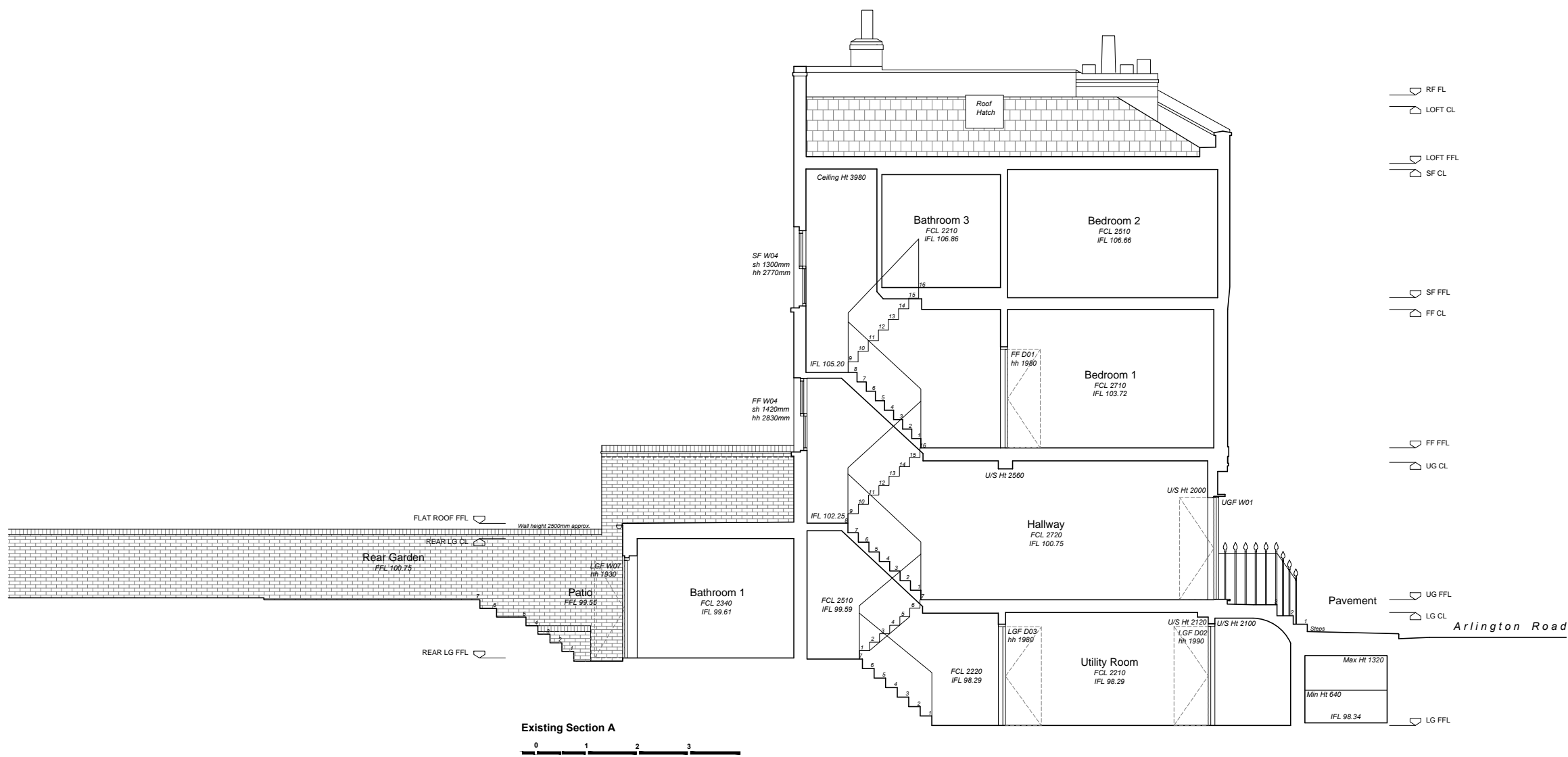

**Architecture | Interiors**  
Studio 5. The Hothouse.  
274 Richmond Road.  
London E8 3QW  
0207 254 7214  
dedraft.co.uk  
@dedraftlondon

**Planning Issue**

Project 369  
**133 Arlington Road. NW1 7ET**  
Grant Parkinson + Masha Feigelman

Drawing No. S200  
**Existing Section A**  
Scale 1:100 at A3 + 1:50 at A1

**Drawn 19.12.17**  
Stephanie Choi

**Revisions**  
A 30.08.17 Planning Issue

**Notes**

Do not scale from this drawing. Any discrepancies are to be reported to the architect immediately. All dimensions will be taken on site prior to ordering and construction.

Copyright remains with the architect.  
This drawing is to be read in conjunction with the notes specification and all other relevant information.  
No disclosure or copies may be made without prior written permission.

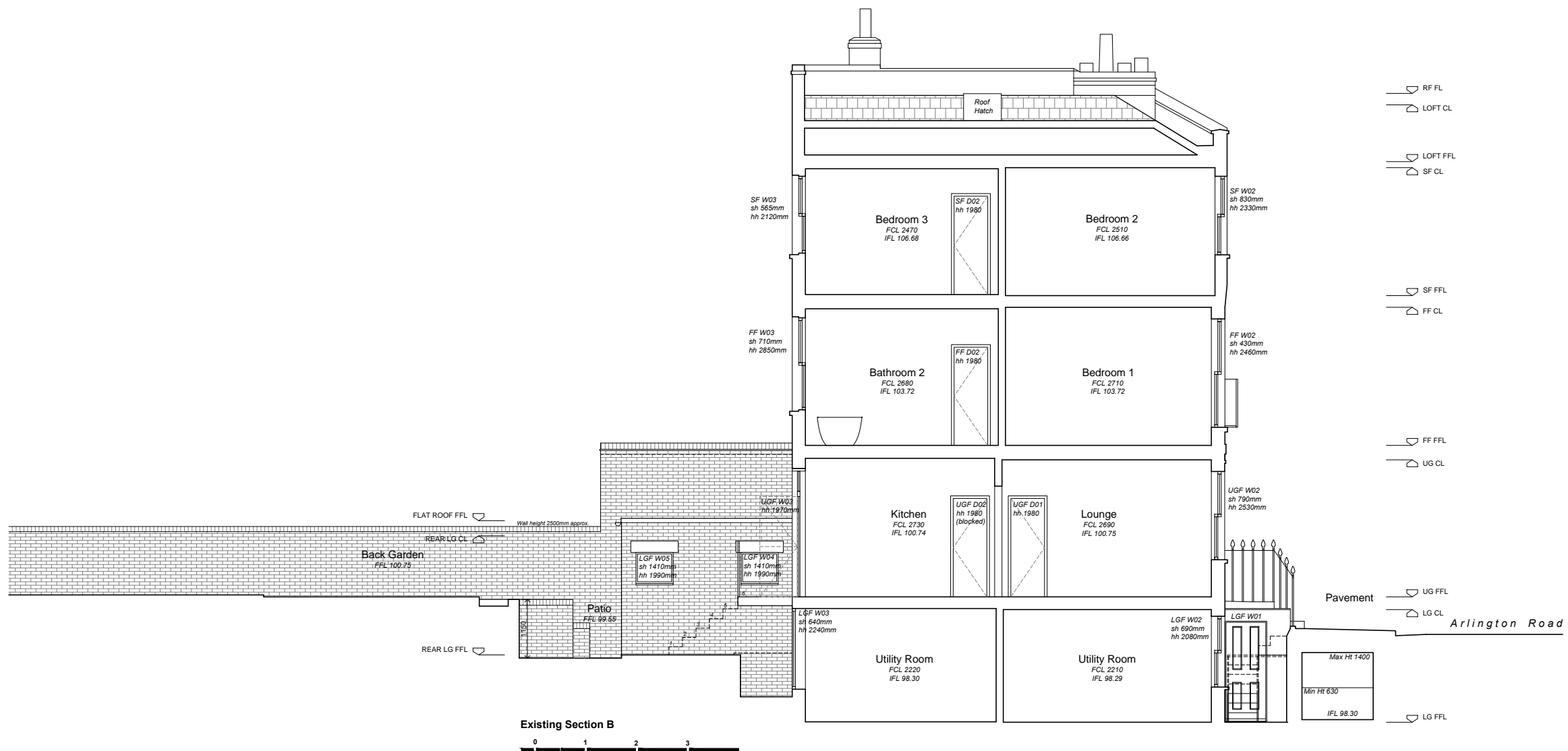

**Architecture | Interiors**  
Studio 5. The Hothouse.  
274 Richmond Road.  
London E8 3QW  
0207 254 7214  
dedraft.co.uk  
@dedraftlondon

**Planning Issue**

Project 369  
**133 Arlington Road. NW1 7ET**  
Grant Parkinson + Masha Feigelman

Drawing No. S201  
**Existing Section B**  
Scale 1:100 at A3 + 1:50 at A1

**Drawn 19.12.17**  
Stephanie Choi

**Revisions**  
A 30.08.17 Planning Issue





**Notes**  
Do not scale from this drawing. Any discrepancies are to be reported to the architect immediately. All dimensions will be taken on site prior to ordering and construction.

Copyright remains with the architect.  
This drawing is to be read in conjunction with the notes specification and all other relevant information.  
No disclosure or copies may be made without prior written permission.

**Legend**

Indicates demolition or excavation of the existing

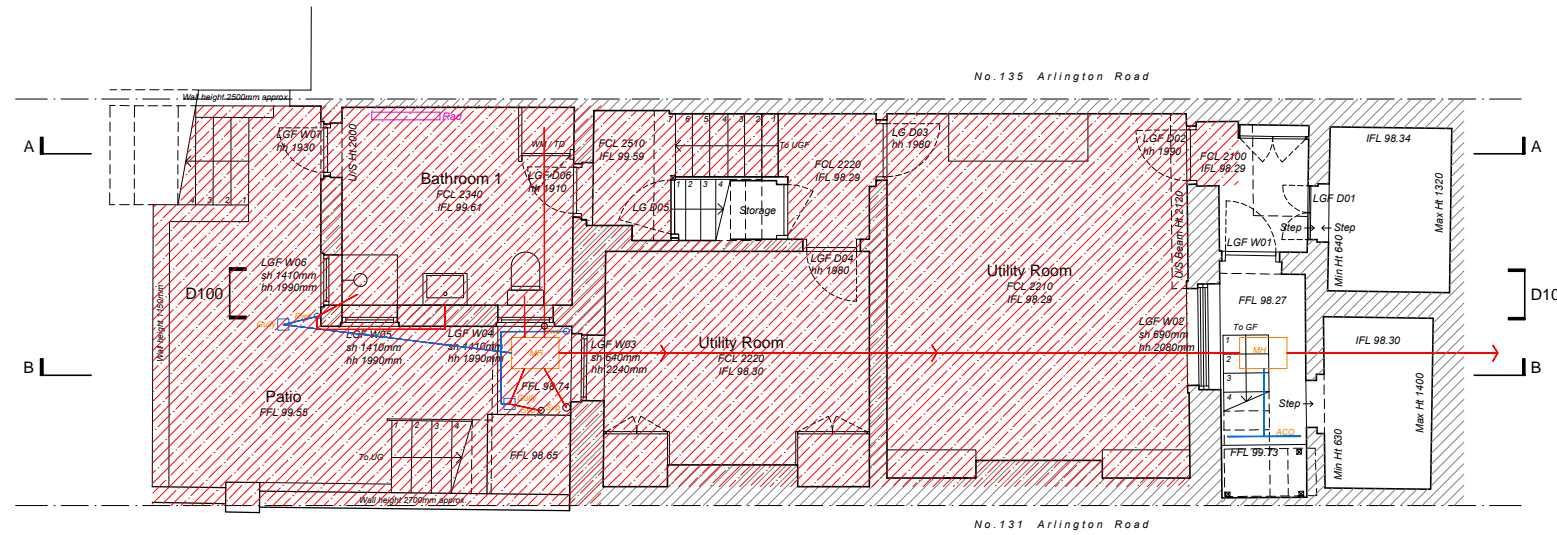

Existing Lower Ground Plan

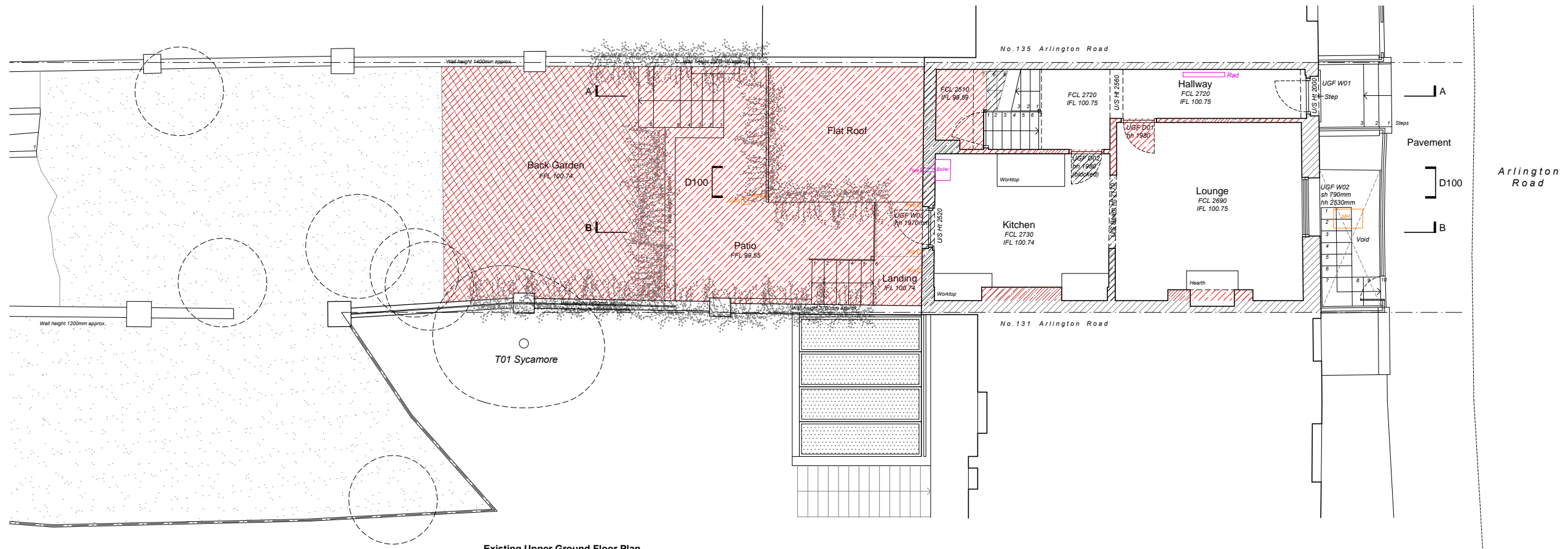

Existing Upper Ground Floor Plan



**DE DRAFT**  
Architecture | Interiors  
Studio 5, The Hothouse,  
274 Richmond Road,  
London E8 3QW  
0207 254 7214  
dedraft.co.uk  
@dedraftlondon

**Planning Issue**

Project 369  
**133 Arlington Road, NW1 7ET**  
Grant Parkinson + Masha Feigelman

Drawing No. D001  
**Demolition Floor Plans 1**  
Scale 1:100 at A3 + 1:50 at A1

**Drawn 19.12.17**  
Stephanie Choi

**Revisions**  
A 30.08.17 Planning Issue  
B 29.01.18 T01 Sycamore Added



**Notes**  
 Do not scale from this drawing. Any discrepancies are to be reported to the architect immediately. All dimensions will be taken on site prior to ordering and construction.

Copyright remains with the architect.  
 This drawing is to be read in conjunction with the notes specification and all other relevant information.  
 No disclosure or copies may be made without prior written permission.

**Legend**

 Indicates demolition or excavation of the existing

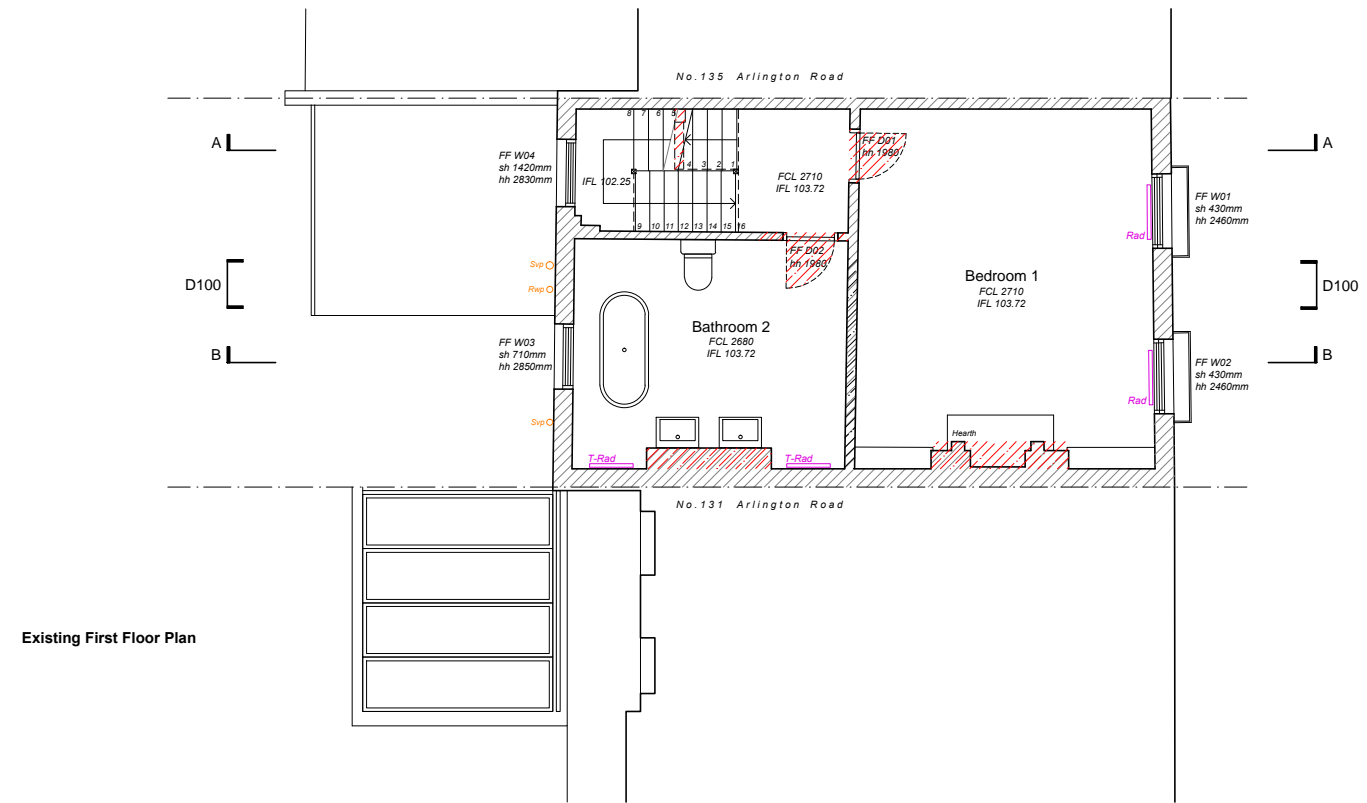

Existing First Floor Plan

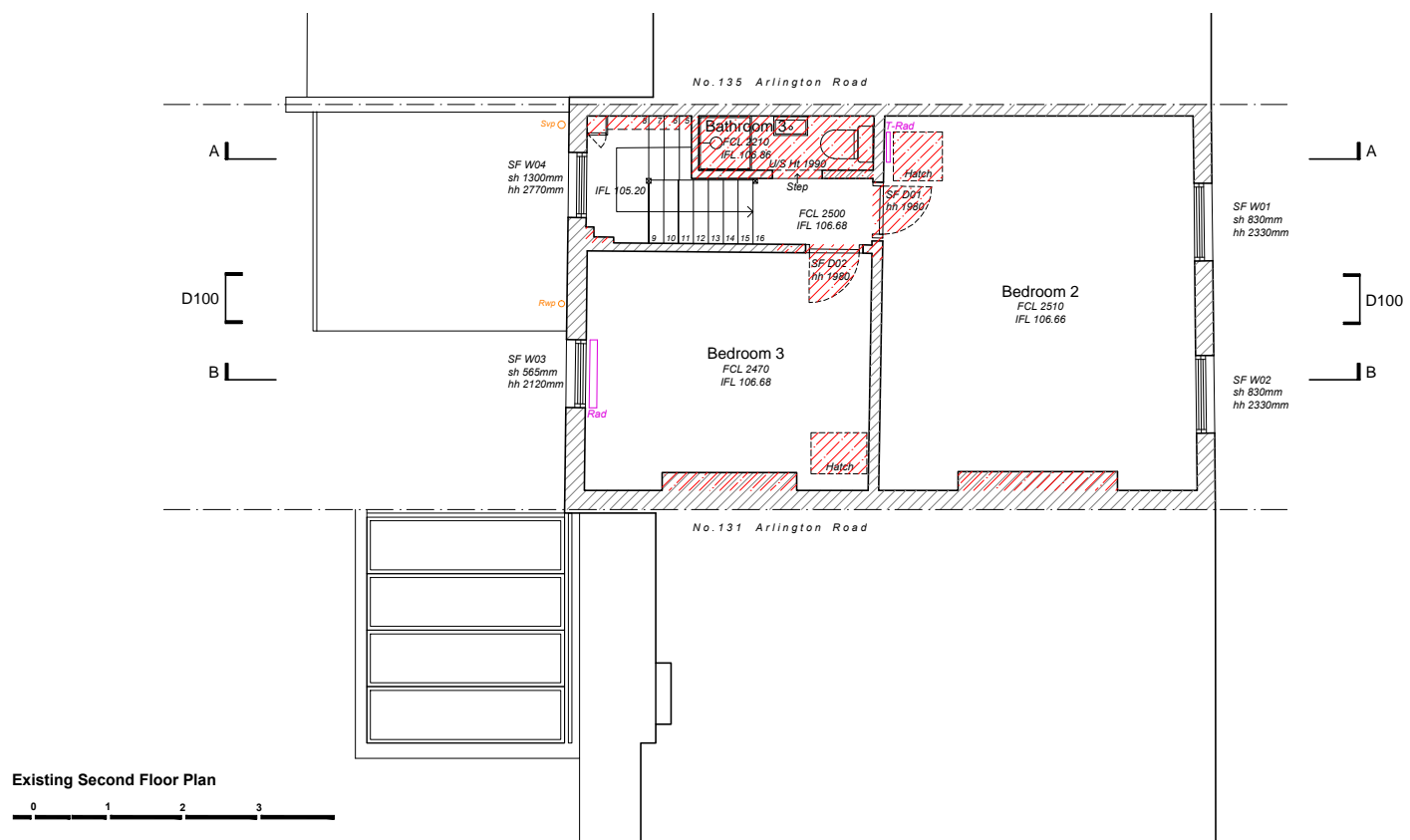

Existing Second Floor Plan

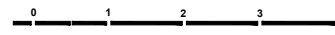

**DE DRAFT**  
 Architecture | Interiors  
 Studio 5. The Hothouse.  
 274 Richmond Road.  
 London E8 3QW  
 0207 254 7214  
 dedraft.co.uk  
 @dedraftlondon

**Planning Issue**

Project 369  
**133 Arlington Road. NW1 7ET**  
 Grant Parkinson + Masha Feigelman

Drawing No. D002  
**Demolition Floor Plans 2**  
 Scale 1:100 at A3 + 1:50 at A1

**Drawn 19.12.17**  
 Stephanie Choi

**Revisions**  
 A 30.08.17 Planning Issue  
 B 29.01.18 Existing Window FF W03 Retained



**Notes**  
 Do not scale from this drawing. Any discrepancies are to be reported to the architect immediately. All dimensions will be taken on site prior to ordering and construction.

Copyright remains with the architect.  
 This drawing is to be read in conjunction with the notes specification and all other relevant information.  
 No disclosure or copies may be made without prior written permission.

**Legend**

 Indicates demolition or excavation of the existing

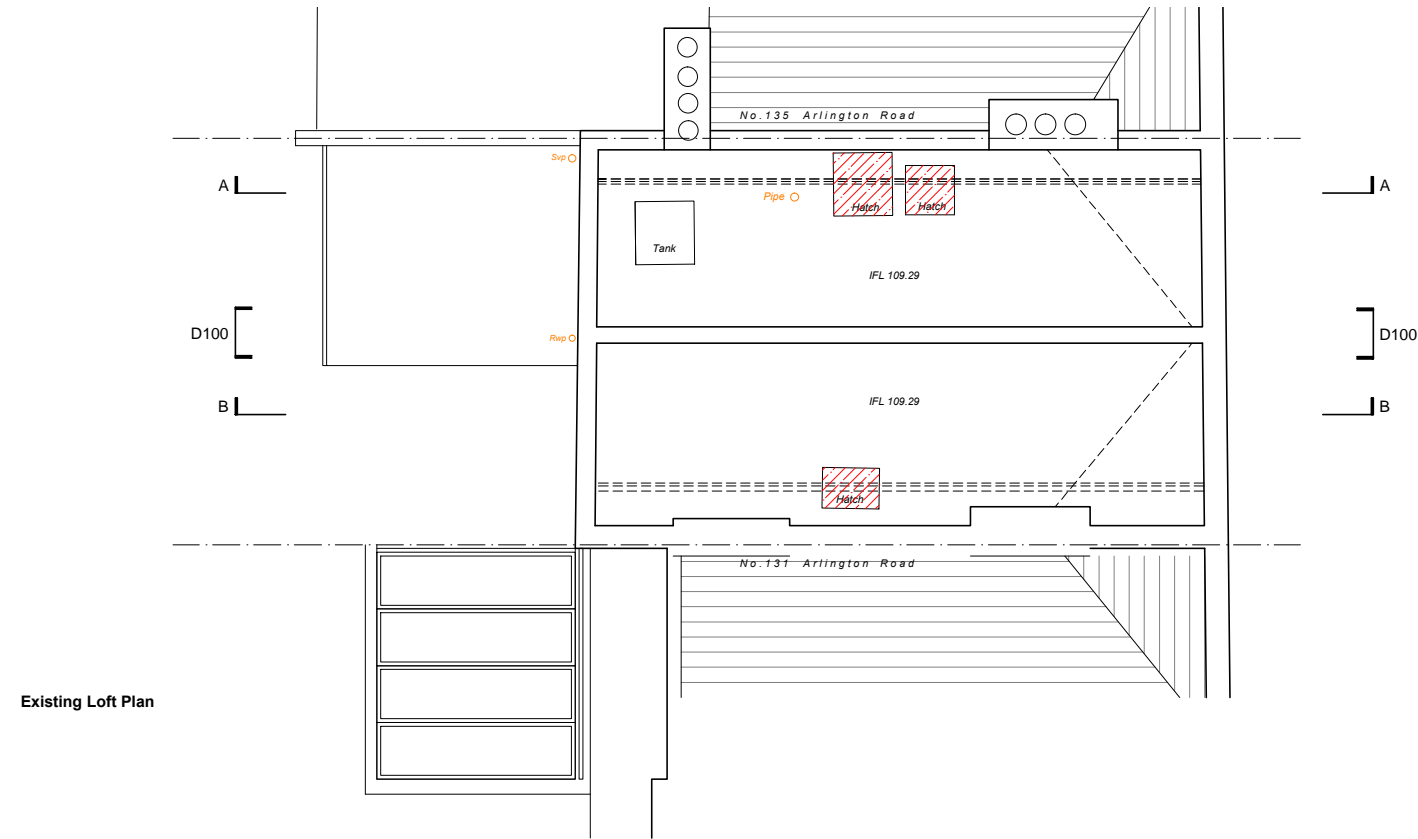

Existing Loft Plan

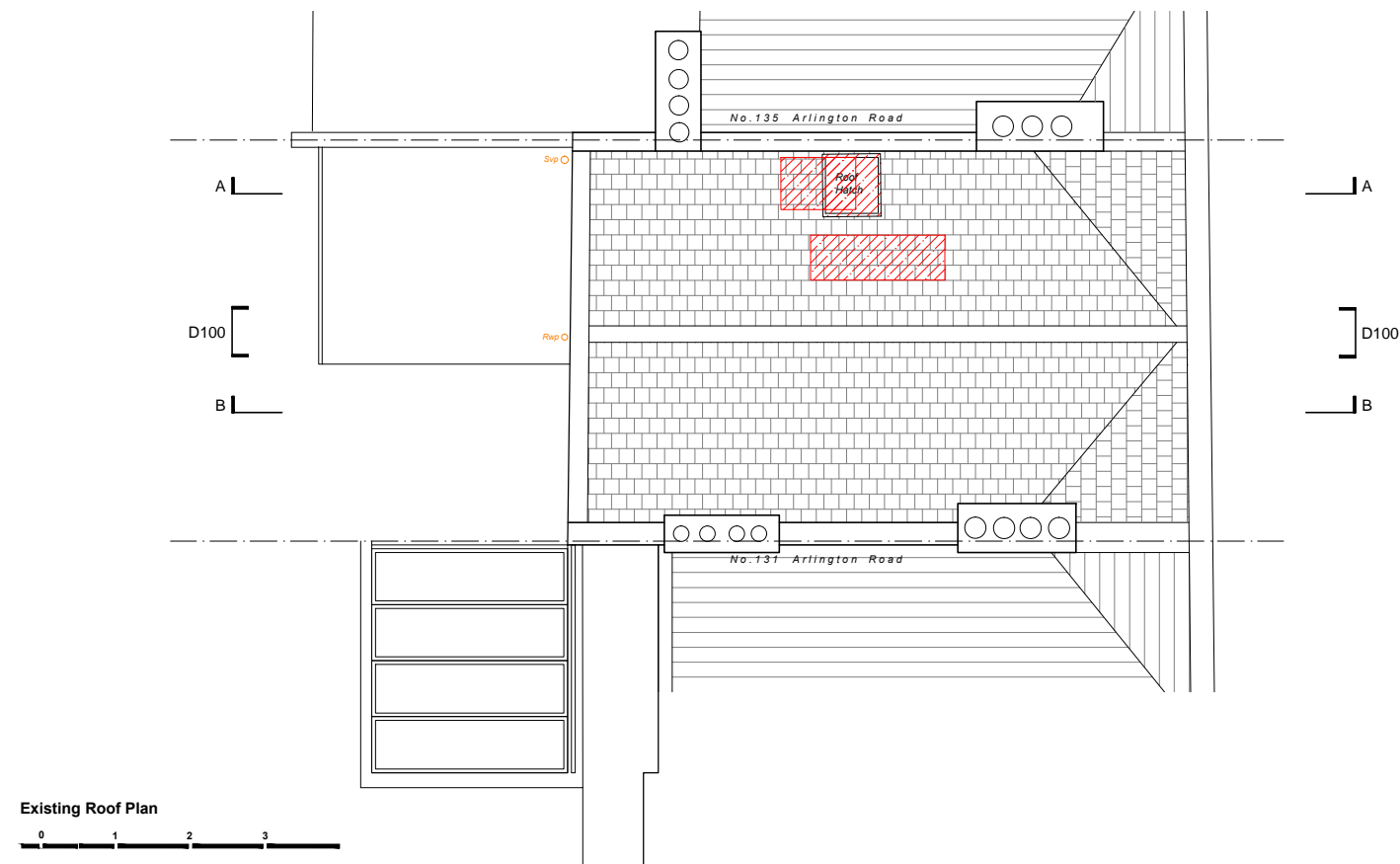

Existing Roof Plan



**Architecture | Interiors**  
 Studio 5. The Hothouse.  
 274 Richmond Road.  
 London E8 3QW  
 0207 254 7214  
 dedraft.co.uk  
 @dedraftlondon

**Planning Issue**

Project 369  
**133 Arlington Road. NW1 7ET**  
 Grant Parkinson + Masha Feigelman

Drawing No. D003  
**Demolition Floor Plans 3**  
 Scale 1.100 at A3 + 1.50 at A1

**Drawn 19.12.17**  
 Stephanie Choi

**Revisions**  
 A 30.08.17 Planning Issue

**Notes**  
 Do not scale from this drawing. Any discrepancies are to be reported to the architect immediately. All dimensions will be taken on site prior to ordering and construction.

Copyright remains with the architect.  
 This drawing is to be read in conjunction with the notes specification and all other relevant information.  
 No disclosure or copies may be made without prior written permission.

**Legend**

 Indicates demolition or excavation of the existing



Existing Front Elevation

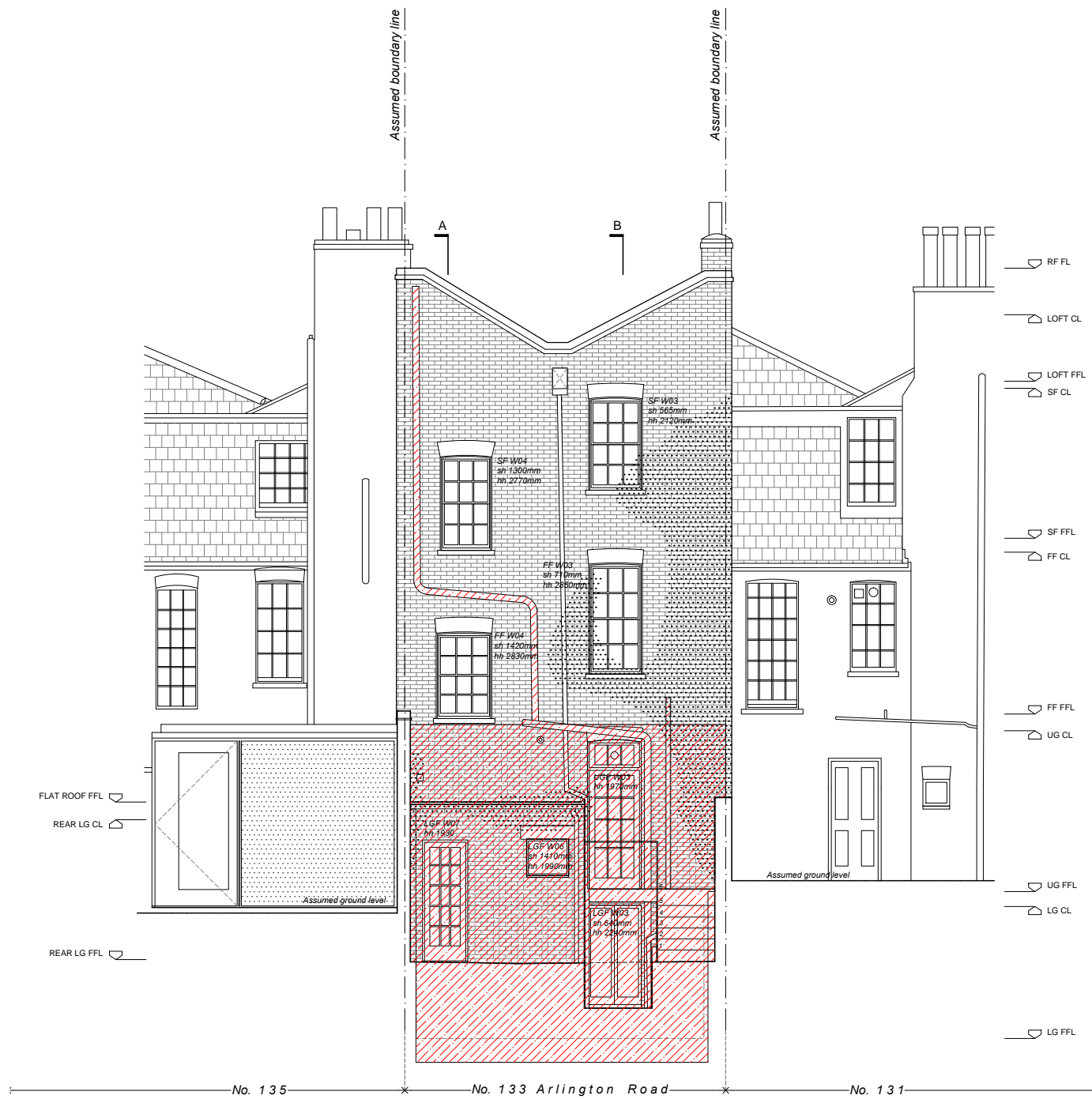

Existing Rear Elevation



**DE  
DRAFT**

Architecture | Interiors  
 Studio 5, The Hothouse,  
 274 Richmond Road,  
 London E8 3QW  
 0207 254 7214  
 dedraft.co.uk  
 @dedraftlondon

**Planning Issue**

Project 369  
**133 Arlington Road, NW1 7ET**  
 Grant Parkinson + Masha Feigelman

Drawing No. D100  
**Demolition Elevations**  
 Scale 1:100 at A3 + 1:50 at A1

**Drawn 19.12.17**  
 Stephanie Choi

**Revisions**  
 A 30.08.17 Planning Issue

**Notes**  
 Do not scale from this drawing. Any discrepancies are to be reported to the architect immediately. All dimensions will be taken on site prior to ordering and construction.

Copyright remains with the architect.  
 This drawing is to be read in conjunction with the notes specification and all other relevant information.  
 No disclosure or copies may be made without prior written permission.

**Legend**

 Indicates demolition or excavation of the existing

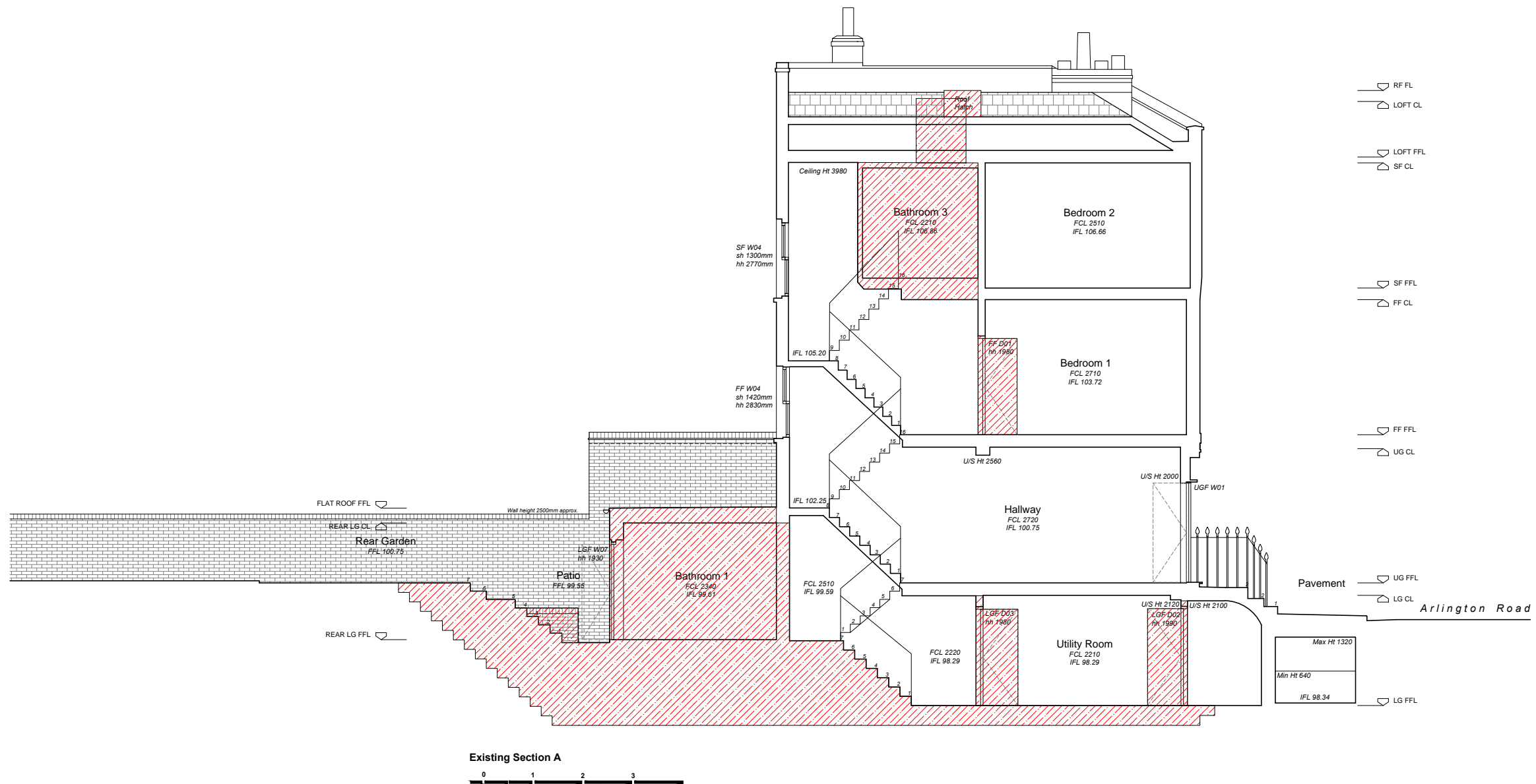

**DE  
DRAFT  
FT**

**Architecture | Interiors**  
 Studio 5, The Hothouse,  
 274 Richmond Road,  
 London E8 3QW  
 0207 254 7214  
 dedraft.co.uk  
 @dedraftlondon

**Planning Issue**

Project 369  
**133 Arlington Road, NW1 7ET**  
 Grant Parkinson + Masha Feigelman

Drawing No. D200  
**Demolition Section A**  
 Scale 1:100 at A3 + 1:50 at A1

**Drawn 19.12.17**  
 Stephanie Choi

**Revisions**  
 A 30.08.17 Planning Issue

**Notes**

Do not scale from this drawing. Any discrepancies are to be reported to the architect immediately. All dimensions will be taken on site prior to ordering and construction.

Copyright remains with the architect. This drawing is to be read in conjunction with the notes specification and all other relevant information. No disclosure or copies may be made without prior written permission.

**Legend**

 Indicates demolition or excavation of the existing

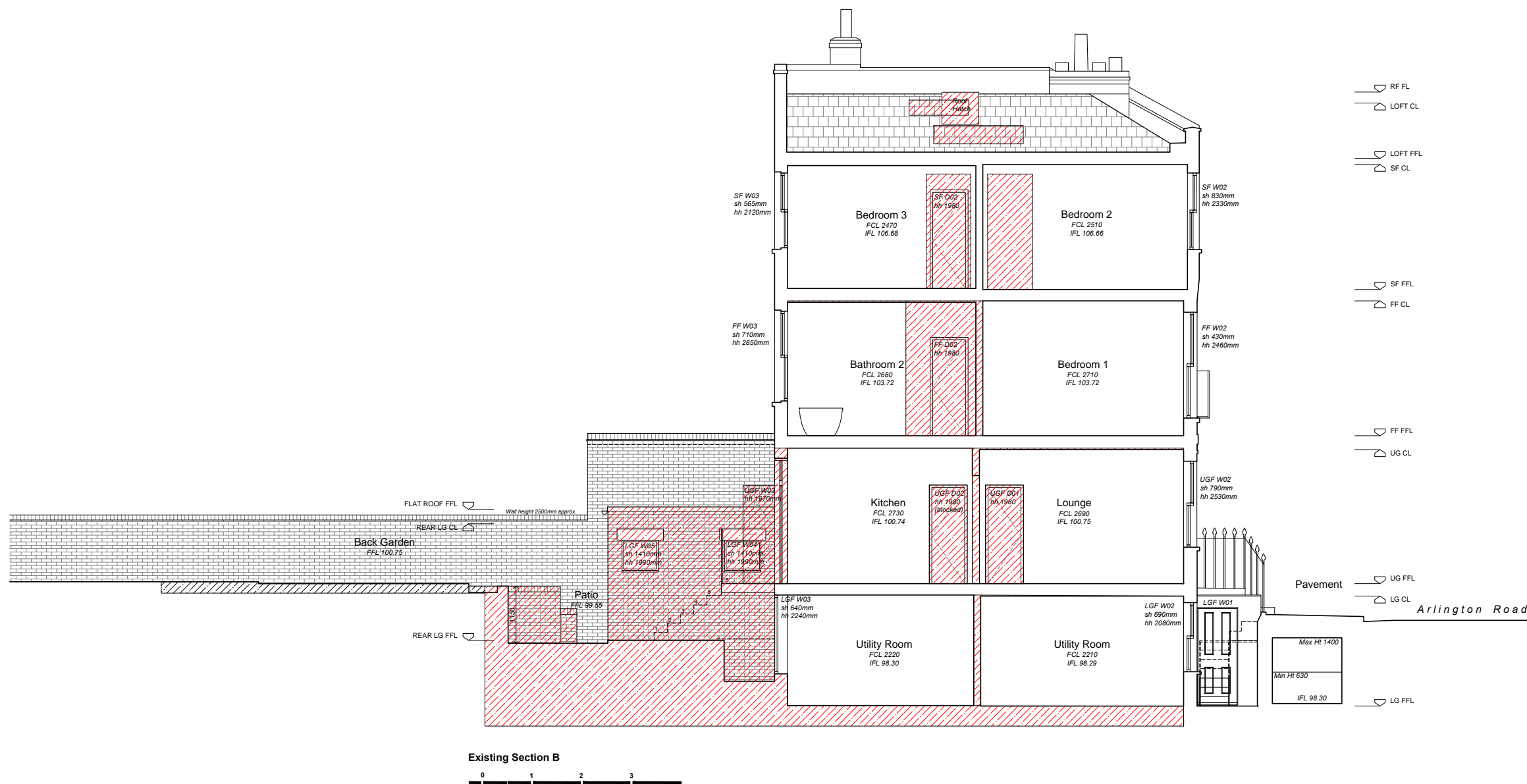

**Architecture | Interiors**  
 Studio 5. The Hothouse.  
 274 Richmond Road.  
 London E8 3QW  
 0207 254 7214  
 dedraft.co.uk  
 @dedraftlondon

**Planning Issue**

Project 369  
**133 Arlington Road. NW1 7ET**  
 Grant Parkinson + Masha Feigelman

Drawing No. D201  
**Demolition Section B**  
 Scale 1.100 at A3 + 1.50 at A1

**Drawn 19.12.17**  
 Stephanie Choi

**Revisions**  
 A 30.08.17 Planning Issue



**Notes**

Do not scale from this drawing. Any discrepancies are to be reported to the architect immediately. All dimensions will be taken on site prior to ordering and construction.

Copyright remains with the architect.  
This drawing is to be read in conjunction with the notes specification and all other relevant information.  
No disclosure or copies may be made without prior written permission.

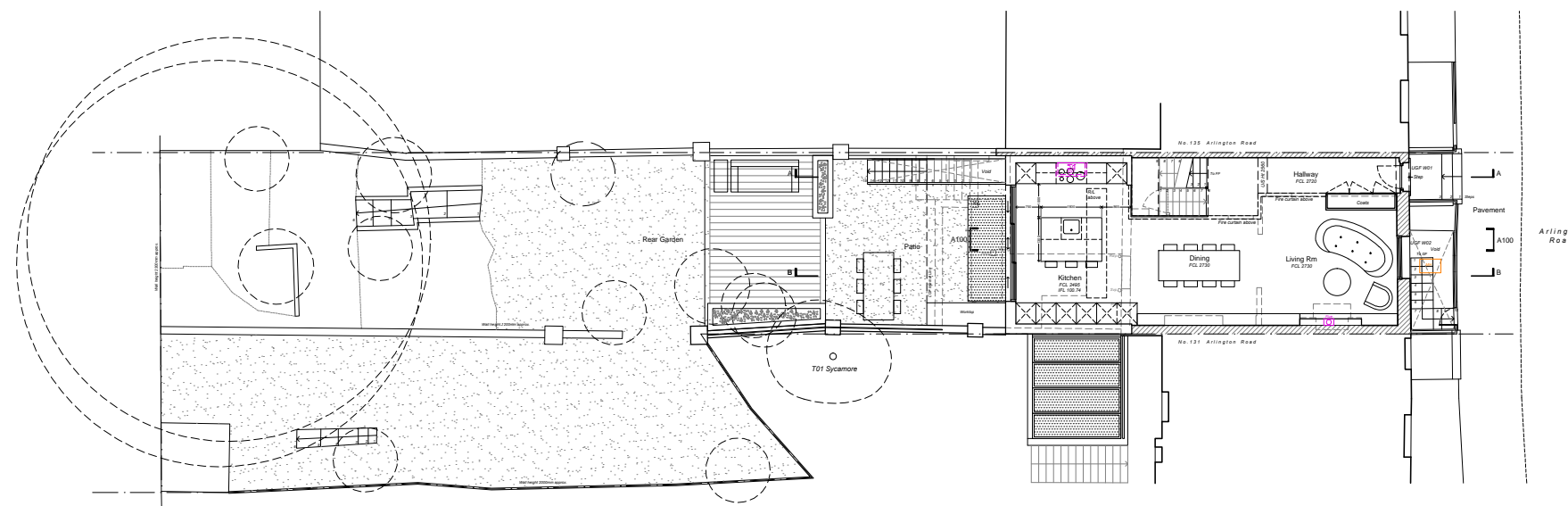

**Proposed Site Plan**



**Architecture | Interiors**

Studio 5. The Hothouse.  
274 Richmond Road.  
London E8 3QW  
0207 254 7214  
dedraft.co.uk  
@dedraftlondon

**Planning Issue**

Project 369  
**133 Arlington Road. NW1 7ET**  
Grant Parkinson + Masha Feigelman

Drawing No. A001  
**Proposed Site Plan**  
Scale 1.200 at A3 + 1.100 at A1

**Drawn 19.12.17**  
Stephanie Choi

**Revisions**

- A 30.08.17 Planning Issue
- B 29.01.18 T01 Sycamore Added



**Notes**  
 Do not scale from this drawing. Any discrepancies are to be reported to the architect immediately. All dimensions will be taken on site prior to ordering and construction.  
 Copyright remains with the architect.  
 This drawing is to be read in conjunction with the notes specification and all other relevant information.  
 No disclosure or copies may be made without prior written permission.

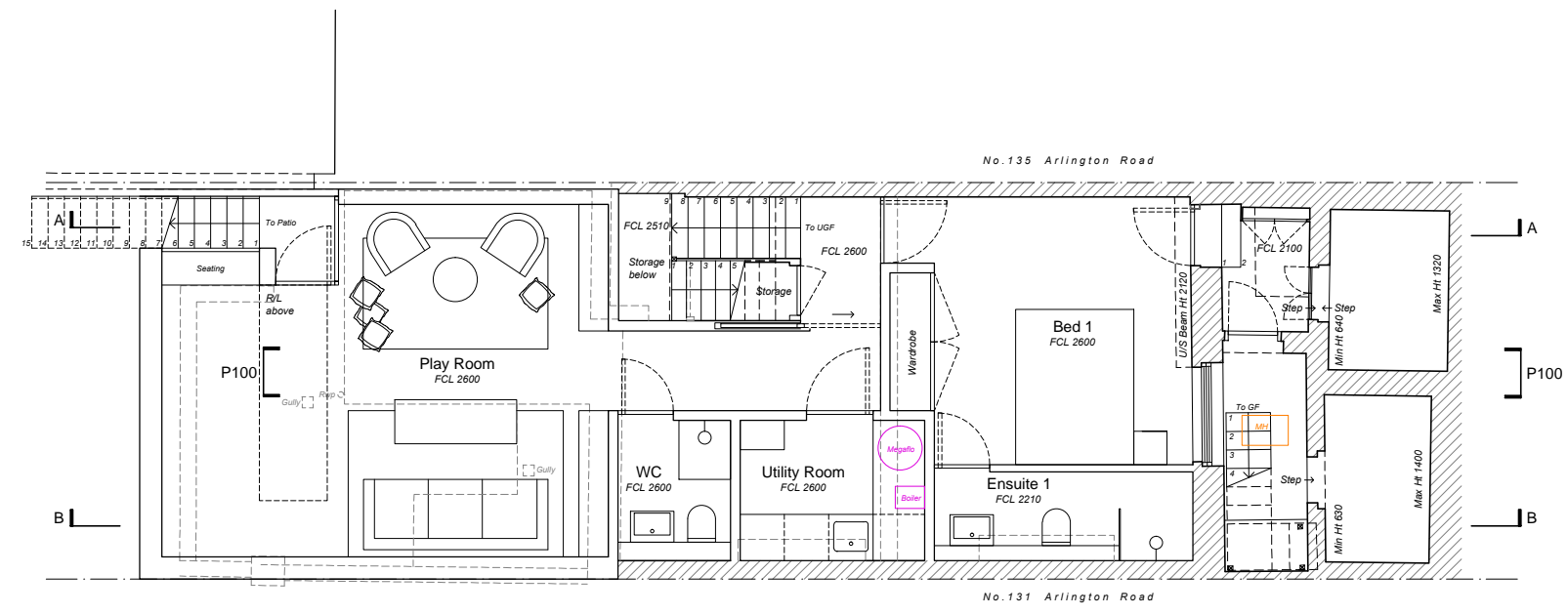

Proposed Lower Ground Plan

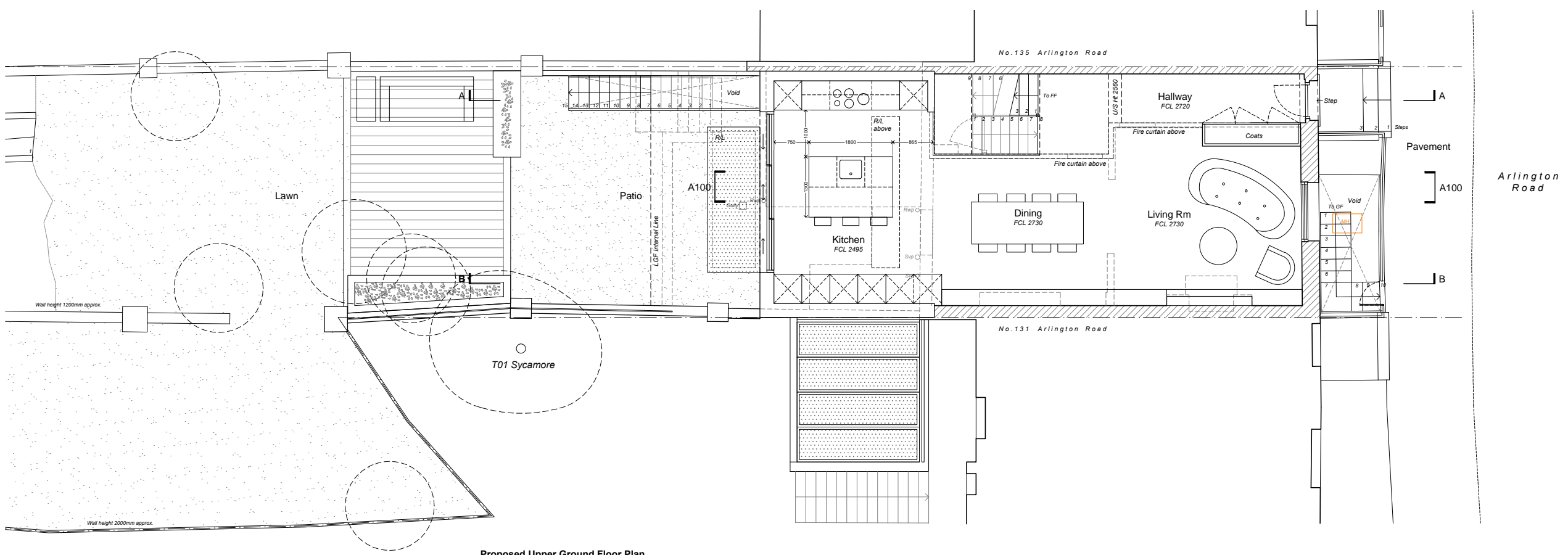

Proposed Upper Ground Floor Plan

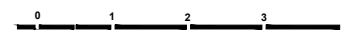

**DE DRAFT**  
 Architecture | Interiors  
 Studio 5, The Hothouse,  
 274 Richmond Road,  
 London E8 3QW  
 0207 254 7214  
 dedraft.co.uk  
 @dedraftlondon

**Planning Issue**  
 Project 369  
**133 Arlington Road, NW1 7ET**  
 Grant Parkinson + Masha Feigelman

Drawing No. A002  
**Proposed Floor Plans 1**  
 Scale 1:100 at A3 + 1:50 at A1

**Drawn 19.12.17**  
 Stephanie Choi

**Revisions**  
 A 30.08.17 Planning Issue  
 B 29.01.18 T01 Sycamore Added





**Notes**

Do not scale from this drawing. Any discrepancies are to be reported to the architect immediately. All dimensions will be taken on site prior to ordering and construction.

Copyright remains with the architect.  
This drawing is to be read in conjunction with the notes specification and all other relevant information.  
No disclosure or copies may be made without prior written permission.

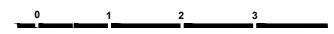
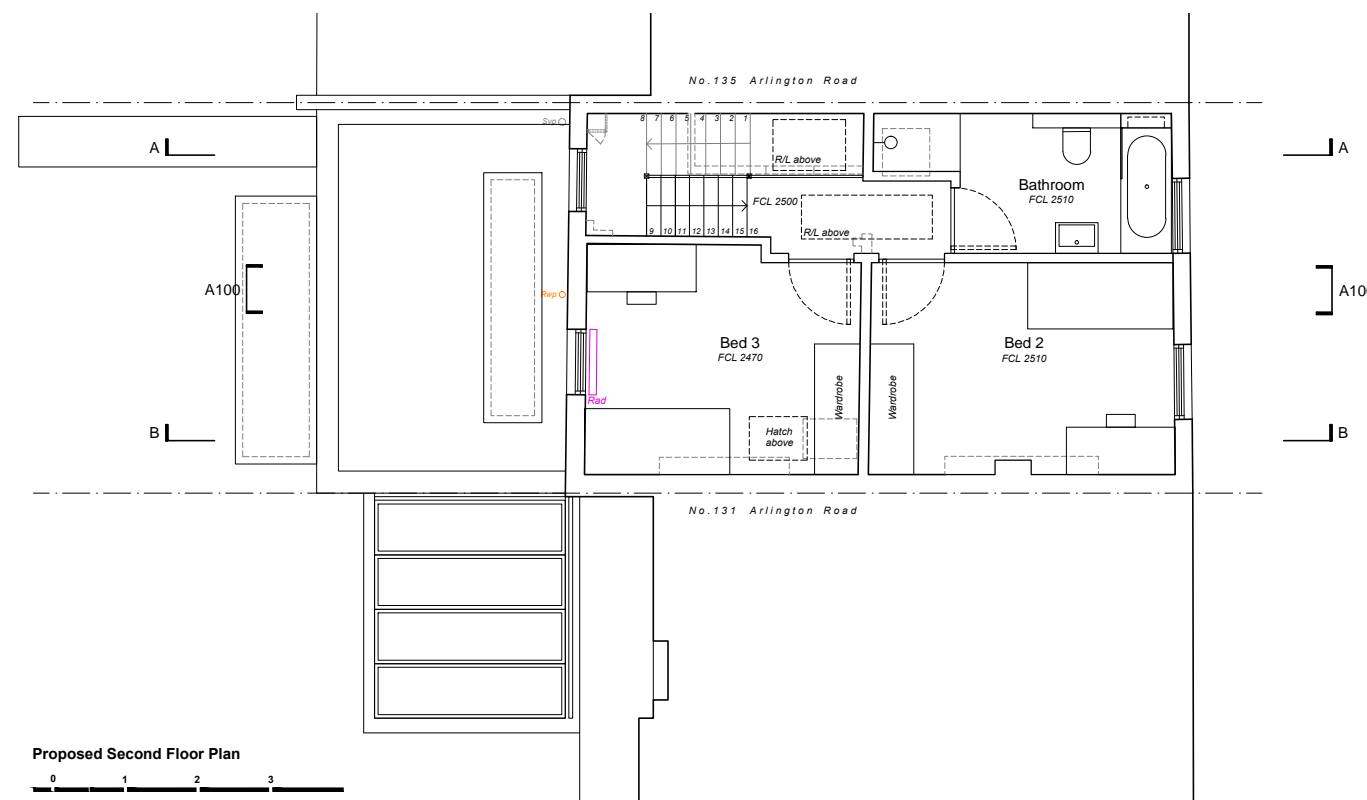
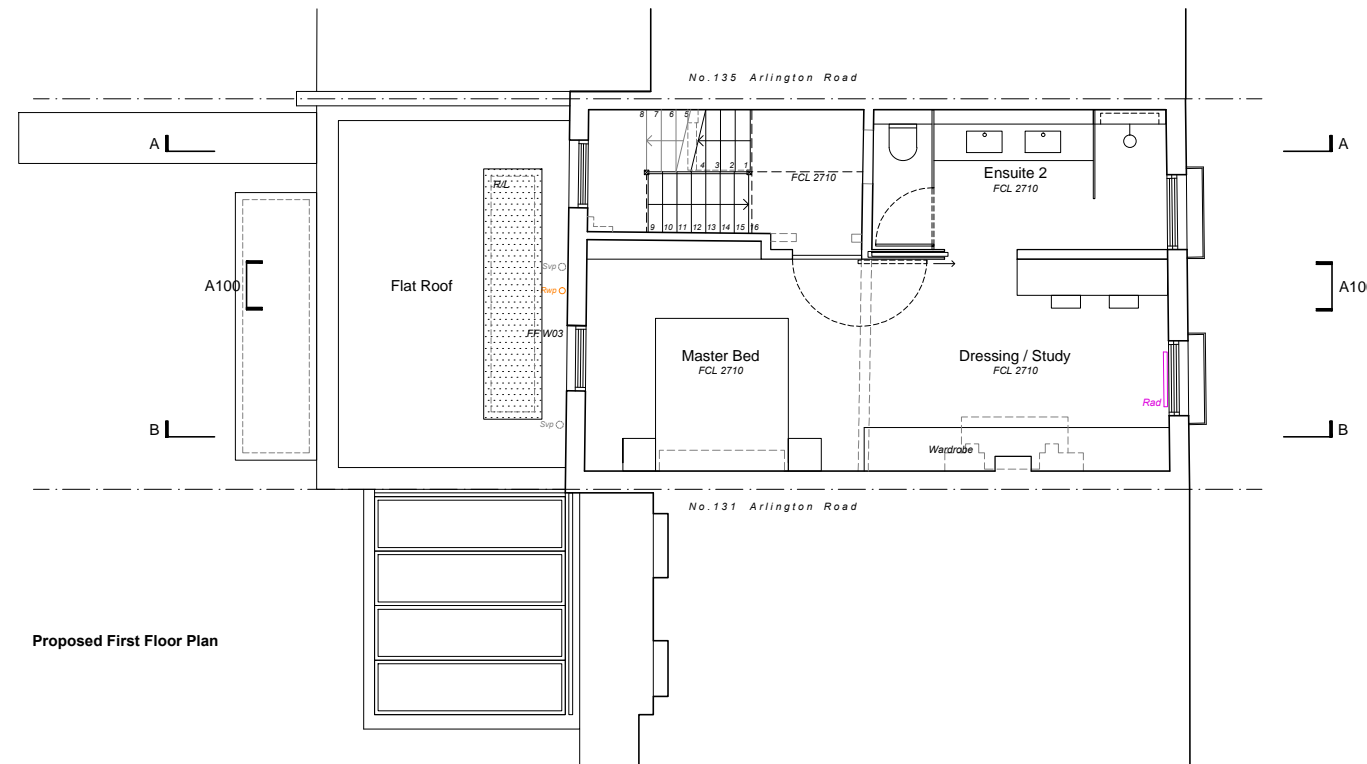

**Architecture | Interiors**

Studio 5, The Hothouse,  
274 Richmond Road,  
London E8 3QW  
0207 254 7214  
dedraft.co.uk  
@dedraftlondon

**Planning Issue**

Project 369  
**133 Arlington Road, NW1 7ET**  
Grant Parkinson + Masha Feigelman

Drawing No. A003  
**Proposed Floor Plans 2**  
Scale 1:100 at A3 + 1:50 at A1

**Drawn 19.12.17**  
Stephanie Choi

**Revisions**

A 30.08.17 Planning Issue  
B 29.01.18 Existing Window FF W03 Retained



**Notes**

Do not scale from this drawing. Any discrepancies are to be reported to the architect immediately. All dimensions will be taken on site prior to ordering and construction.

Copyright remains with the architect.  
This drawing is to be read in conjunction with the notes specification and all other relevant information.  
No disclosure or copies may be made without prior written permission.

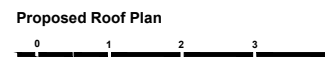
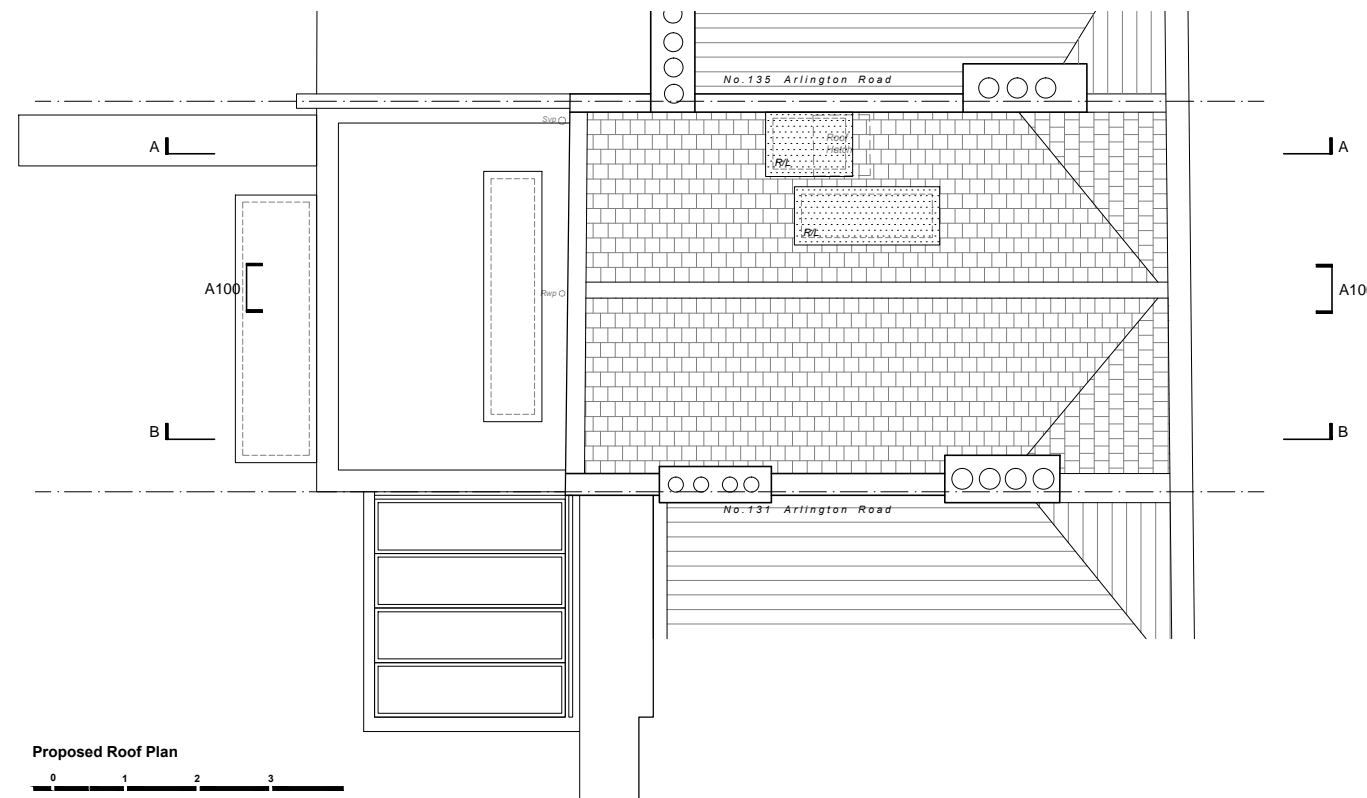
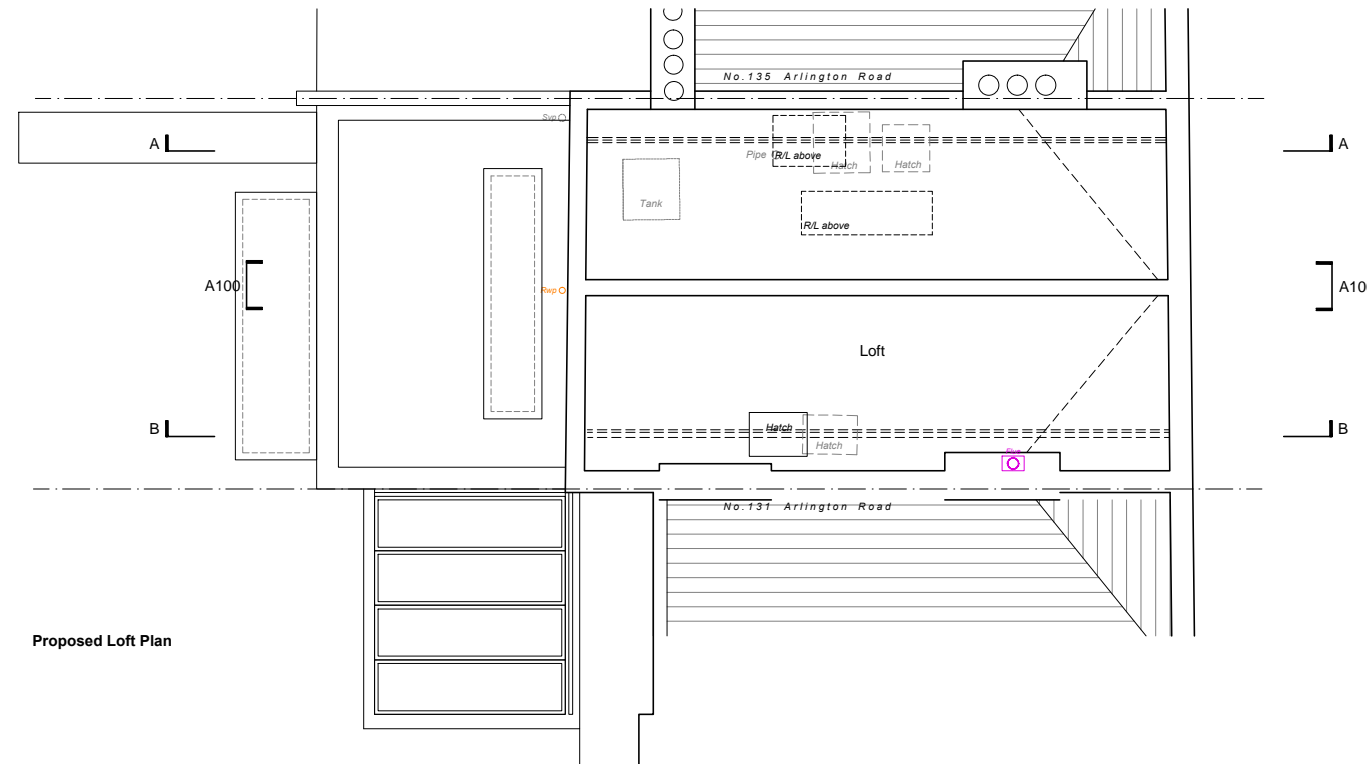

**DE  
DRAFT  
FT**

Architecture | Interiors

Studio 5, The Hothouse,  
274 Richmond Road,  
London E8 3QW  
0207 254 7214  
dedraft.co.uk  
@dedraftlondon

**Planning Issue**

Project 369  
**133 Arlington Road, NW1 7ET**  
Grant Parkinson + Masha Feigelman

Drawing No. A004  
**Proposed Floor Plans 3**  
Scale 1.100 at A3 + 1.50 at A1

**Drawn 19.12.17**  
Stephanie Choi

**Revisions**  
A 30.08.17 Planning Issue

**Notes**  
 Do not scale from this drawing. Any discrepancies are to be reported to the architect immediately. All dimensions will be taken on site prior to ordering and construction.

Copyright remains with the architect.  
 This drawing is to be read in conjunction with the notes specification and all other relevant information.  
 No disclosure or copies may be made without prior written permission.

**Legend**

1. Rooflight
2. Single ply membrane
3. Aluminium sliding doors
4. Stone cladding
5. Stone parapet capping



Proposed Front Elevation

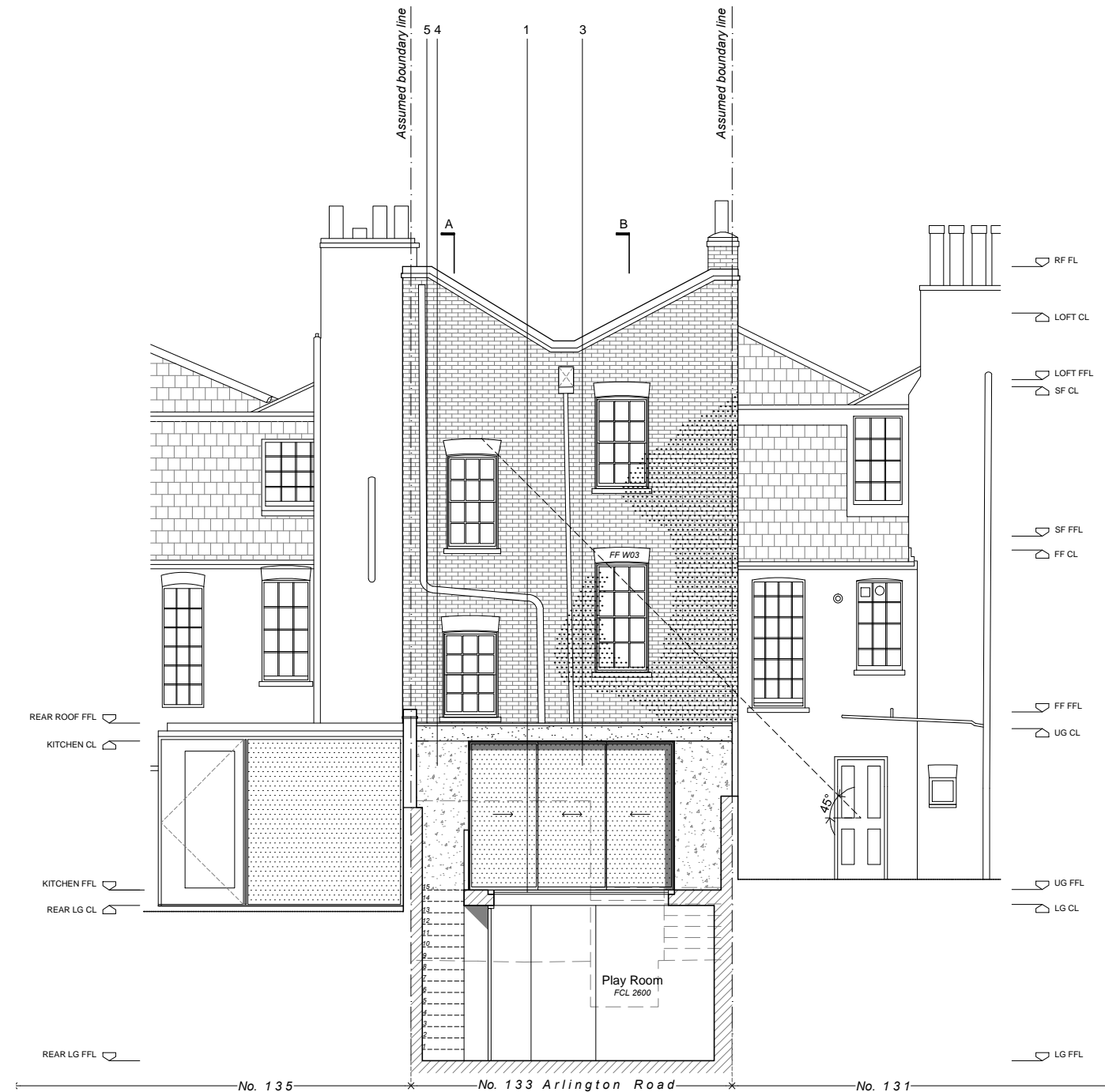

Proposed Rear Elevation



**DE  
DRAFT**

Architecture | Interiors  
 Studio 5, The Hothouse,  
 274 Richmond Road,  
 London E8 3QW  
 0207 254 7214  
 dedraft.co.uk  
 @dedraftlondon

**Planning Issue**

Project 369  
**133 Arlington Road, NW1 7ET**  
 Grant Parkinson + Masha Feigelman

Drawing No. A100  
**Proposed Elevations**  
 Scale 1:100 at A3 + 1:50 at A1

**Drawn 19.12.17**  
 Stephanie Choi

**Revisions**  
 A 30.08.17 Planning Issue  
 B 29.01.18 Existing Window FF W03 Retained

**Notes**  
 Do not scale from this drawing. Any discrepancies are to be reported to the architect immediately. All dimensions will be taken on site prior to ordering and construction.

Copyright remains with the architect.  
 This drawing is to be read in conjunction with the notes specification and all other relevant information.  
 No disclosure or copies may be made without prior written permission.

**Legend**

1. Rooflight
2. Single ply membrane
3. Aluminium sliding doors
4. Stone cladding
5. Stone parapet capping

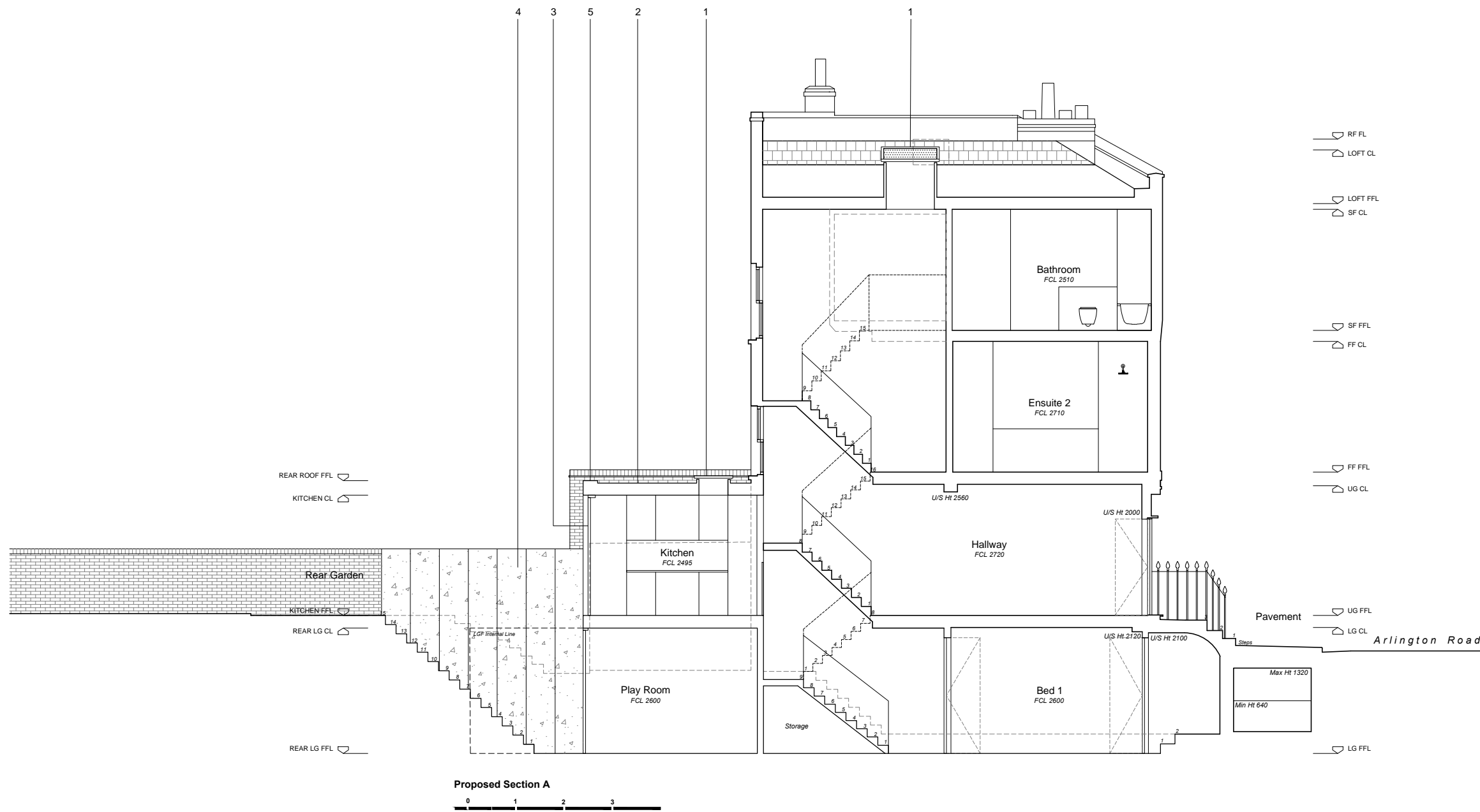

**DE  
DRAFT  
FT**

**Architecture | Interiors**  
 Studio 5, The Hothouse,  
 274 Richmond Road,  
 London E8 3QW  
 0207 254 7214  
 dedraft.co.uk  
 @dedraftlondon

**Planning Issue**

Project 369  
**133 Arlington Road, NW1 7ET**  
 Grant Parkinson + Masha Feigelman

Drawing No. A200  
**Proposed Section A**  
 Scale 1:100 at A3 + 1:50 at A1

**Drawn 19.12.17**  
 Stephanie Choi

**Revisions**  
 A 30.08.17 Planning Issue

**Notes**  
 Do not scale from this drawing. Any discrepancies are to be reported to the architect immediately. All dimensions will be taken on site prior to ordering and construction.

Copyright remains with the architect.  
 This drawing is to be read in conjunction with the notes specification and all other relevant information.  
 No disclosure or copies may be made without prior written permission.

**Legend**

1. Rooflight
2. Single ply membrane
3. Aluminium sliding doors
4. Stone cladding
5. Stone parapet capping

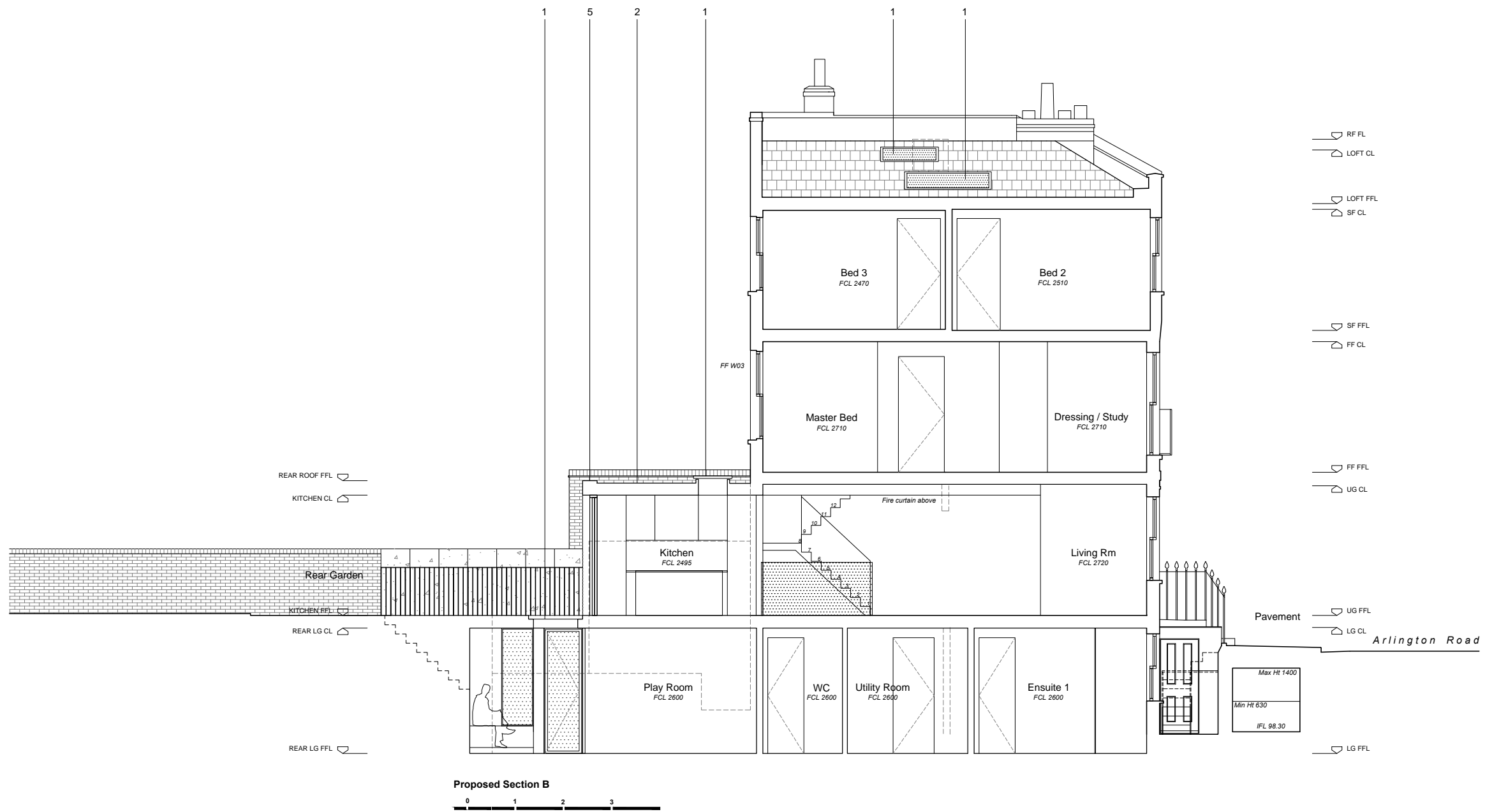

**DE  
DRAFT  
FT**

**Architecture | Interiors**  
 Studio 5, The Hothouse,  
 274 Richmond Road,  
 London E8 3QW  
 0207 254 7214  
 dedraft.co.uk  
 @dedraftlondon

**Planning Issue**

Project 369  
**133 Arlington Road, NW1 7ET**  
 Grant Parkinson + Masha Feigelman

Drawing No. A201  
**Proposed Section B**  
 Scale 1.100 at A3 + 1.50 at A1

**Drawn 19.12.17**  
 Stephanie Choi

**Revisions**  
 A 30.08.17 Planning Issue  
 B 29.01.18 Existing Window FF W03 Retained

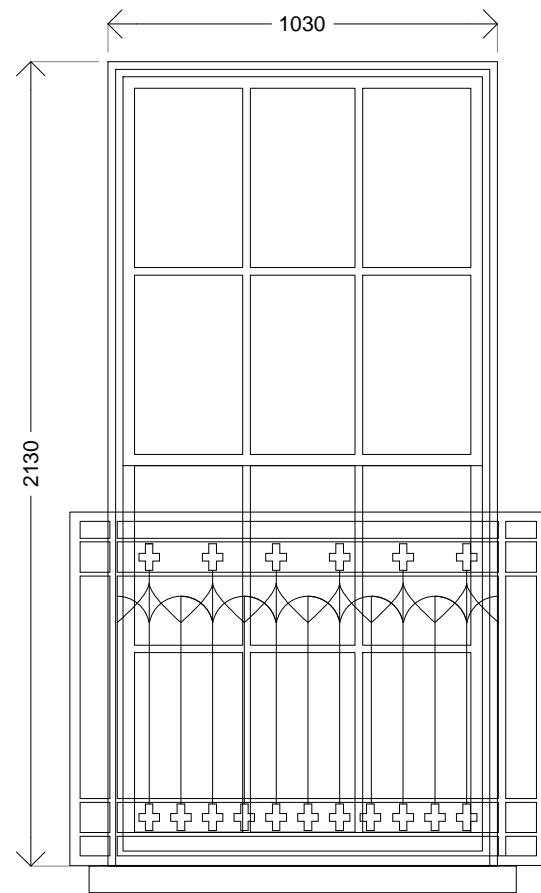

**Existing Window FF W01 + FF W02**  
**External Elevation**  
 Scale 1:20

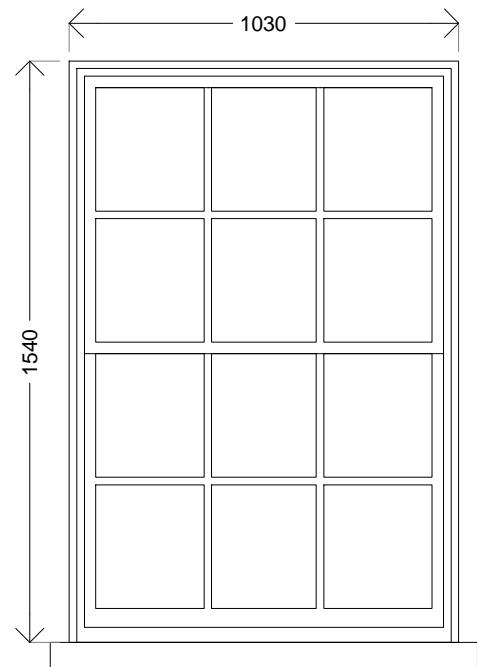

**Proposed Window SF W01 + SF W02**  
**External Elevation**  
 Scale 1:20

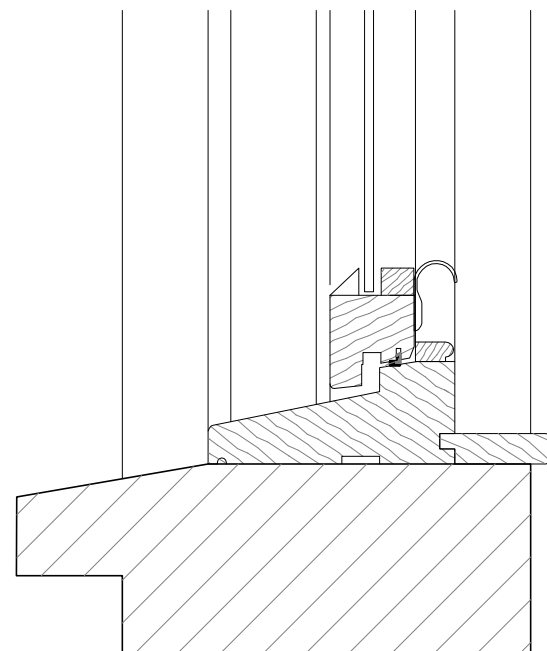
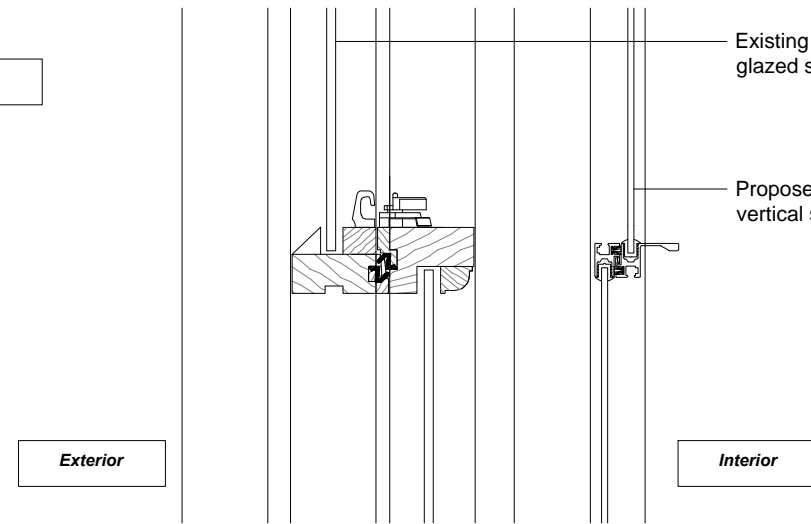
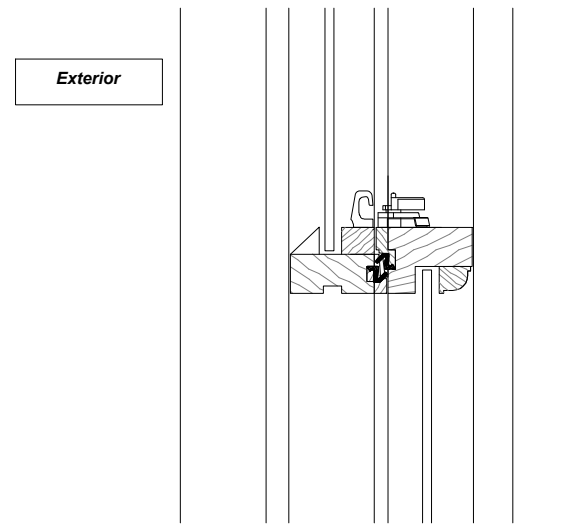
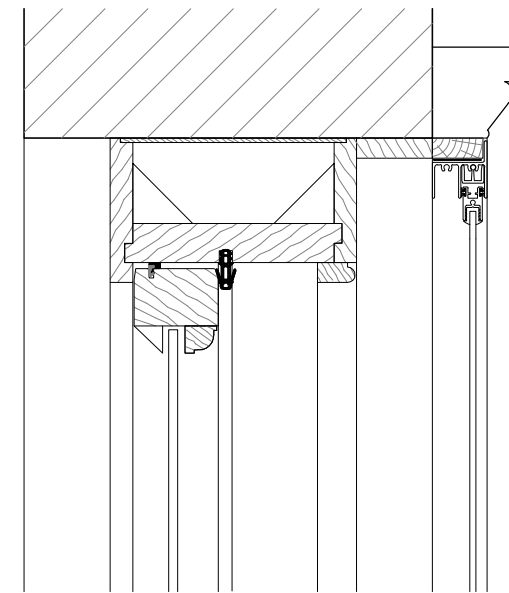
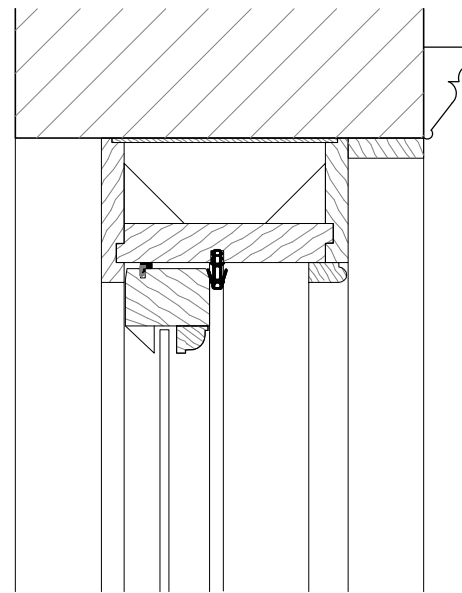

**Existing Sash Window Section**  
 Single glazed timber sash window  
 Scale 1:5

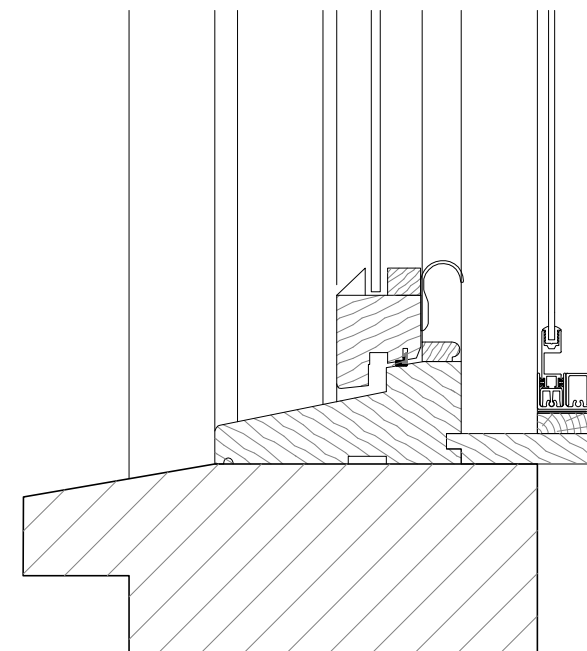

**Proposed Sash Window Section**  
 Single glazed timber sash window  
 with secondary vertical sash galzing  
 Scale 1:5

**Notes**

Do not scale from this drawing. Any discrepancies are to be reported to the architect immediately. All dimensions will be taken on site prior to ordering and construction.

Copyright remains with the architect. This drawing is to be read in conjunction with the notes specification and all other relevant information. No disclosure or copies may be made without prior written permission.

**Secondary Sash Window Specification**

**Supplier.** Selectaglaze  
**Range.** Series 20 Slimline  
**Dimensions.** FF W01 + FF W02  
 1030W x 2130H  
 SF W01 + SF W02  
 1030W x 1540H  
**Glazing.** 4mm single glazing  
**Window Frames.** Aluminium alloy  
**Finish.** Standard white  
 (HIPCA semi-gloss)

**Notes**

All dimensions to be site measured and fabrication drawings approved prior to fabrication. Any discrepancies must be raised asap.



**Architecture | Interiors**  
 Studio 5. The Hothouse.  
 274 Richmond Road.  
 London E8 3QW  
 0207 254 7214  
 dedraft.co.uk  
 @dedraftlondon

**Planning Issue**

Project 369  
**133 Arlington Road. NW1 7ET**  
 Grant Parkinson + Masha Feigelman

Drawing No. A720  
**Window Details -**  
**FF W01, FF W02, SF W01, SF W02**  
 Scale various at A3  
**Drawn 19.12.17**  
 Stephanie Choi

**Revisions**  
 A 30.08.17 Planning Issue