Notes:

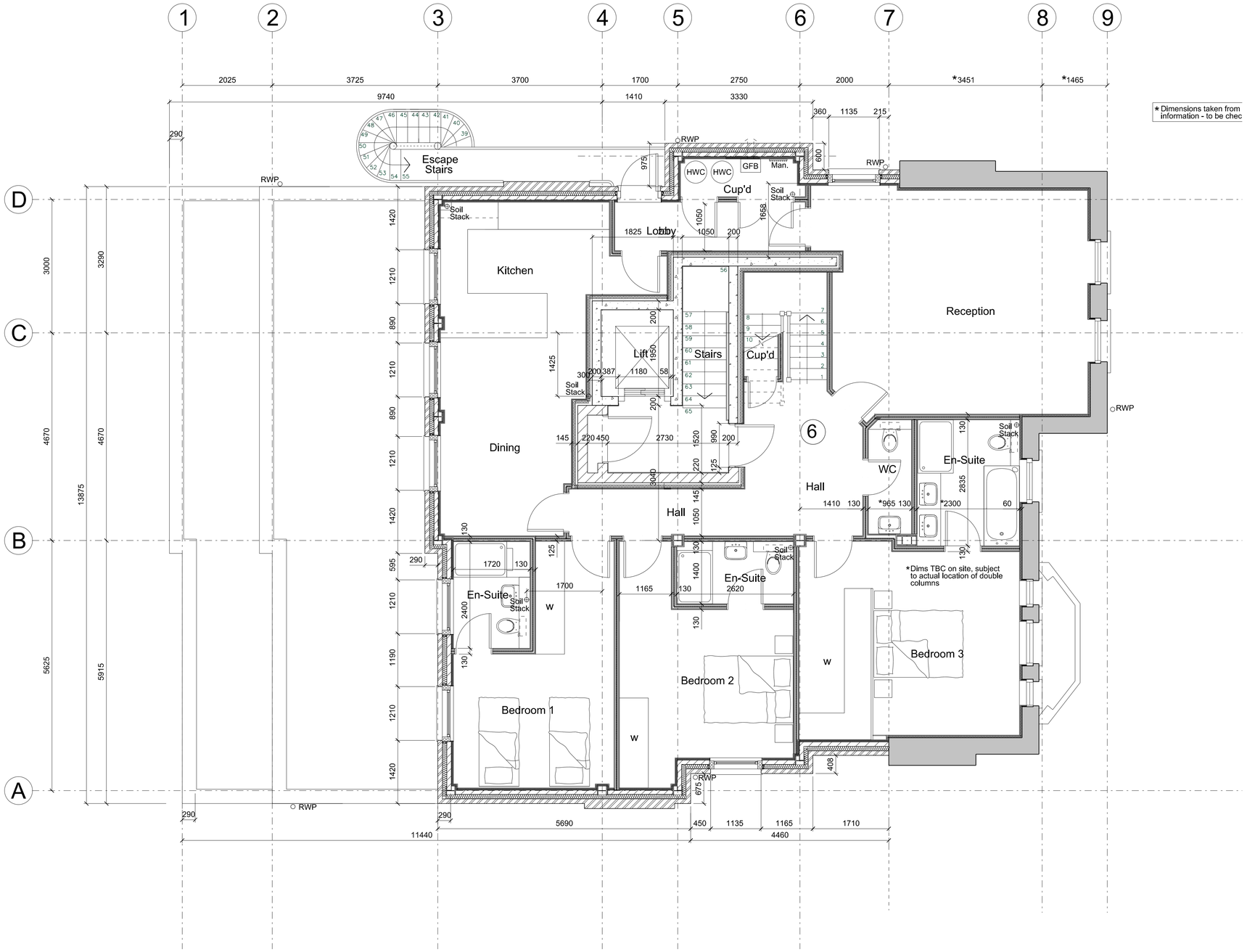

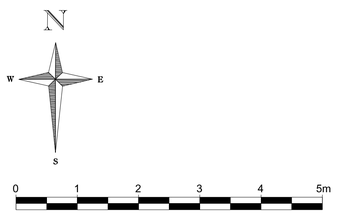

Scale 1:50 @A1

Revisions:

A: (04.02.17) Partition thickness amended, layout amended accordingly.

B: (17.03.17) External staircase, soil stack & RWP positions and services added.

C: (20.03.17) Grid line 2 repositioned

D: (16.04.17) Staircase reconfigured to accommodate smoke vent above

E: (19.06.17) Updates - lightwell amended.

F: (23.10.17) Liftshaft size and staircase layout amended. Internal layouts updated Flat entrance door opening size increased. Setting out to openings in rear alevation amended.

G: (11.11.17) Layout & kitchens updated

H: (19.01.18) Updated to reflect current layouts

Project:

Proposed Extension and Internal Alterations and Refurbishment of 49 Fitzjohn's Avenue London NW3 6PG

Title: Proposed Second Floor Plan

Scale: 1:50 @ A1

Date: January 2017

Oakley Hough.

The Barn, Stebbing Farm
Fishers Green, Stevenage,
Hertfordshire SG1 2JB

Tel: 01438 745288
Mobile: 07710 549 270
e-mail: john@oakleyhough.co.uk

Drawing Number.

892/103 H