

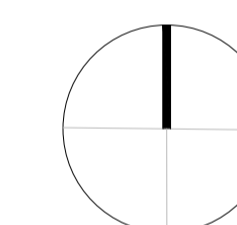

01 Site Plan
10.101 Scale 1:1250 @ A3



For Planning

Rev.	Description	By	Date
P0	Issued for Planning	GV	06.02.17

Client
Castlehaven Row Ltd

Project
251-259 Camden High Street

Title
Site Plan

Project No.	Drawing No.	Rev.
1523	10.101	P0

Scale	1:625 @ A1	1:1250 @ A3
Drawn	Checked	Date
KT/GV	TJ	03.11.15

Do not scale from this drawing. The Contractor is to take and check all dimensions on site before work commences. Discrepancies must be reported to the Architect. Subcontractors must verify all dimensions on site before making a shop drawing or commencing manufacturing. This drawing is copyright. ©



For Planning

Rev.	Description	By	Date
P2	Issued for Planning	GV	16.01.17
P0	Issued for Planning	GV	01.12.16
P0	Issued for Planning	GV	04.07.16

Client
Castlehaven Row Ltd

Project
251-259 Camden High Street

Title
Existing Camden High Street Elevation

Project No.	Drawing No.	Rev.
1523	10.201	P2

Scale	1:50 @ A1	1:100 @ A3
Drawn	Checked	Date
HS	GV	14.09.16

Do not scale from this drawing. The Contractor is to take and check all dimensions on site before work commences. Discrepancies must be reported to the Architect. Subcontractors must verify all dimensions on site before making a shop drawing or commencing manufacturing. This drawing is copyright. ©

01 Existing Camden High Street Elevation
10.271 Scale 1:100 @ A3

Key:
 Demolition and Excavation

- Notes:
- Existing shutter and shopfront removed
 - Existing concrete paving removed
 - Existing awnings removed
 - Existing fascia shopfront signage removed
 - Existing residential entrance
 -
 - Concrete pavement to be removed

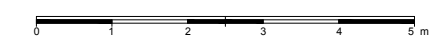
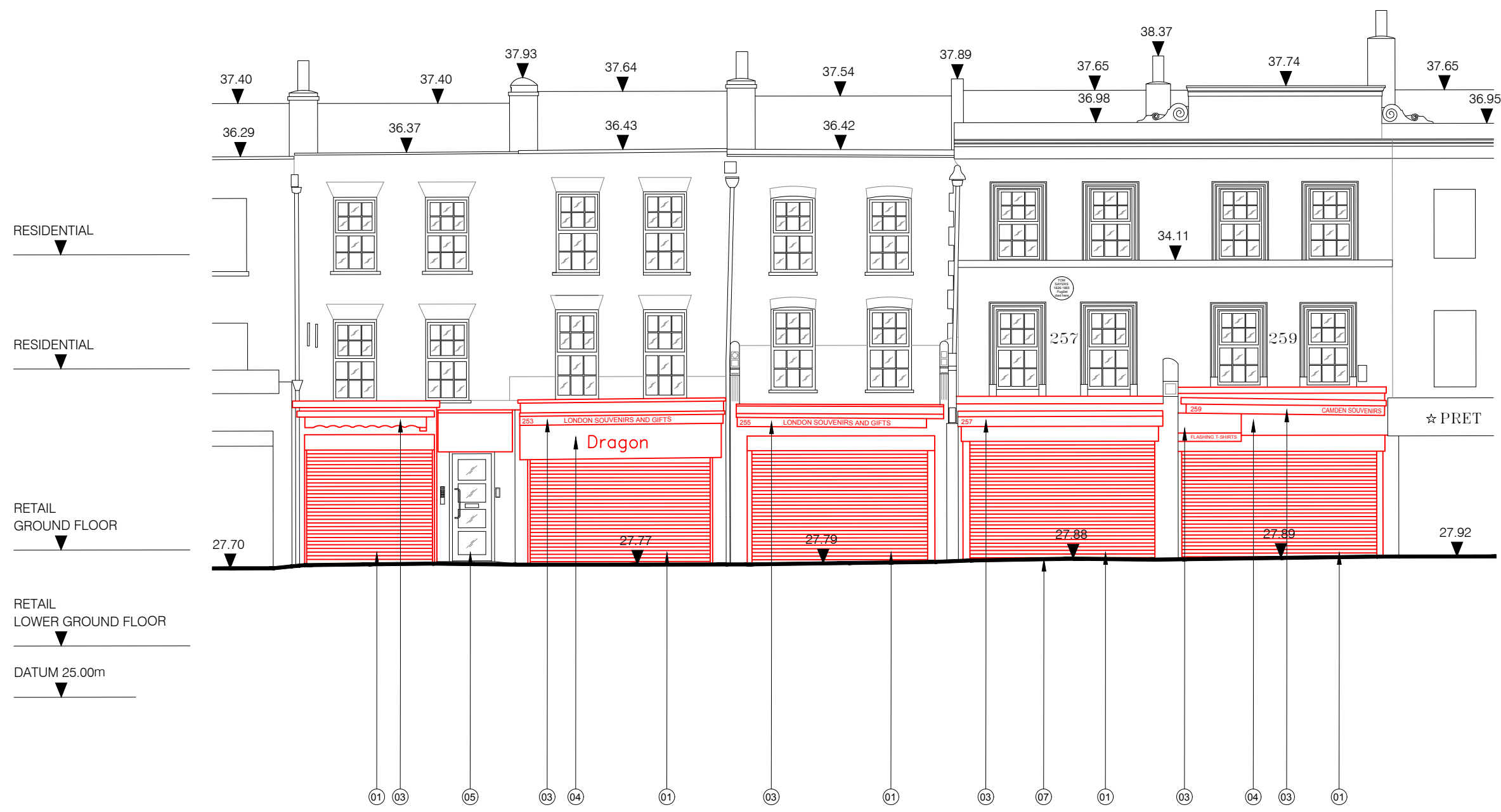

For Planning

Rev.	Description	By	Date
P2	Issued for Planning	GV	16.01.17
P0	Issued for Planning	GV	01.12.16
P0	Issued for Planning	GV	04.07.16

Client
Castlehaven Row Ltd

Project
251-259 Camden High Street

Title
Demolition Camden High Street
Excavation

Project No.	Drawing No.	Rev.
1523	15.201	P2
Scale	1:50 @ A1	1:100 @ A3
Drawn	HS	
Checked	GV	
Date		14.10.16

Do not scale from this drawing. The Contractor is to take and check all dimensions on site before work commences. Discrepancies must be reported to the Architect. Subcontractors must verify all dimensions on site before making a shop drawing or commencing manufacturing. This drawing is copyright. ©

Notes:

1. New painted timber framed shopfront with timber inset panel (RAL Classic 5007)
2. New painted double timber doors with glazing panel above (RAL Classic 5007)
3. New acrylic cloth awning (RAL Classic 5007, 7040) within softwood painted timber box (RAL Classic 5007)
4. New painted timber fascia for shopfront signage (RAL Classic 5007)
5. -
6. Cylinder down lighting facade luminaire (shell colour standard graphite)
7. Satin stainless steel ironmongery to doors
8. Existing facing bricks facade
9. New painted timber single door
10. New sliding folding shopfront to match adjacent shopfronts

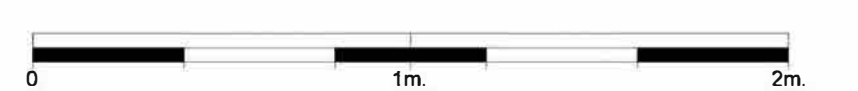

For Planning

Rev.	Description.	By	Date
P3	Issued for Planning	GV	06.02.17
P2	Issued for Planning	GV	16.01.17
P0	Issued for Planning	GV	01.12.16

Client
Castlehaven Row Ltd

Project
251-259 Camden High Street

Title
Approved Camden High Street Shopfronts Elevation Units 251-255

Project No.	Drawing No.	Rev.
1523	130.304	P3
Scale	1:20 @ A1	1:40 @ A3
Drawn	Checked	Date
HS	GV	17.10.16

Do not scale from this drawing. The Contractor is to take and check all dimensions on site before work commences. Discrepancies must be reported to the Architect. Subcontractors must verify all dimensions on site before making a shop drawing or commencing manufacturing. This drawing is copyright. ©

Notes:

1. New painted timber framed shopfront with timber inset panel (RAL Classic 6028)
2. New painted timber double doors with glazing panel above (RAL Classic 6028)
3. New acrylic cloth awning (RAL Classic 6028, 7040) within softwood painted timber box (RAL Classic 6028)
4. New painted timber fascia for shopfront signage (RAL Classic 6028)
5. -
6. Cylinder down lighting facade luminaire (shell colour standard graphite)
7. Satin stainless steel ironmongery to doors
8. Existing rendered facade

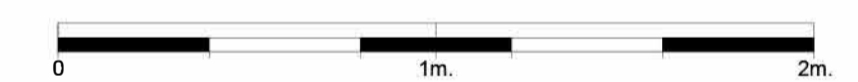

For Planning

Rev.	Description.	By	Date
P3	Issued for Planning	GV	06.02.17
P2	Issued for Planning	GV	16.01.17
P0	Issued for Planning	GV	01.12.16

Client

Castlehaven Row Ltd

Project

251-259 Camden High Street

Title

Approved Camden High Street Shopfronts Elevation Units 257-259

Project No.	Drawing No.	Rev.
1523	130.305	P3
Scale	1:20 @ A1	1:40 @ A3
Drawn	Checked	Date
HS	GV	17.11.16

Do not scale from this drawing. The Contractor is to take and check all dimensions on site before work commences. Discrepancies must be reported to the Architect. Subcontractors must verify all dimensions on site before making a shop drawing or commencing manufacturing. This drawing is copyright. ©

BARR GAZETAS

Notes:

1. Side panels to shop fronts to be made larger to conceal internal structure.
2. Fascia panel overhead retained in existing position to accommodate existing structural timbers retained.



Areas progressed from approved application drawings

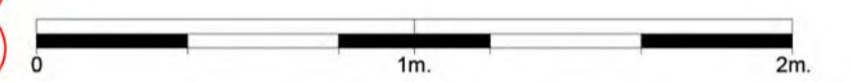

For Planning

Rev.	Description	By	Date
P4	Issued for Planning	KG	04.12.17
P3	Issued for Planning	GV	06.02.17

Client

Castlehaven Row Ltd

Project

251-259 Camden High Street

Title

Proposed Camden High Street Shopfronts Elevation Units 251-255

Project No.	Drawing No.	Rev.
1523	130.304	P4
Scale	1:20 @ A1	1:40 @ A3
Drawn	HS	GV
Checked	GV	GV
Date	17.10.16	

Do not scale from this drawing. The Contractor is to take and check all dimensions on site before work commences. Discrepancies must be reported to the Architect. Subcontractors must verify all dimensions on site before making a shop drawing or commencing manufacturing. This drawing is copyright. ©

© Copyright Barr Gazetas Ltd.
Eastgate House, 16-19 Eastcastle Street,
London W1W 8DA Phone. 020 7636 5581
www.barrgazetas.com

01

Proposed Camden High Street Shopfronts Elevation - Units 251-255

130_304

Scale 1:40 @ A3

BARR GAZETAS

Notes:

1. Side panels to shop fronts to be made larger to conceal internal structure.
2. -
3. Acrylic cloth awning removed and replaced with additional timber fascia, to match approved.

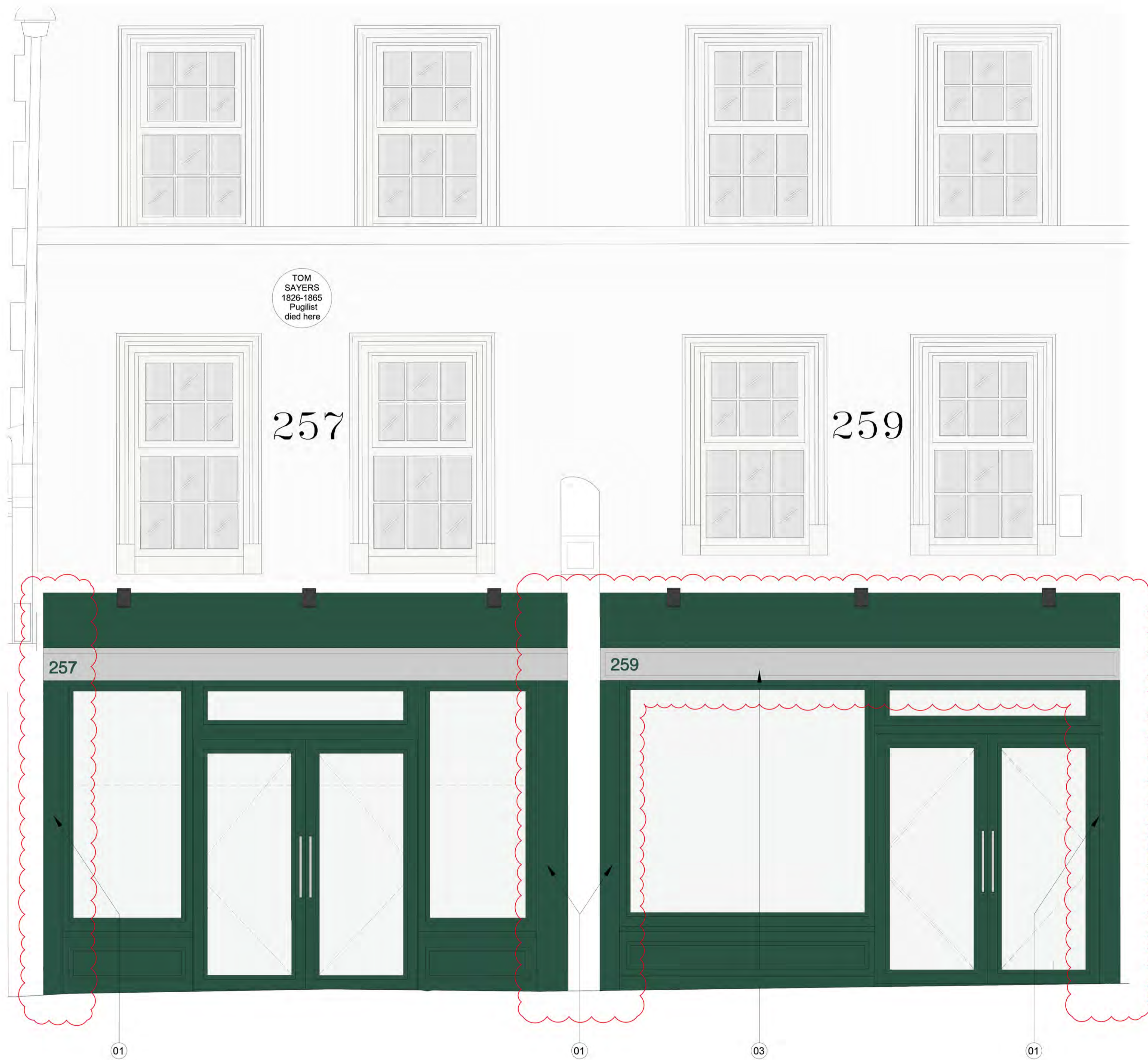

 Areas progressed since approved application drawings

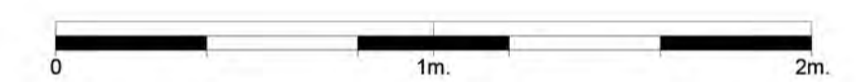

For Planning

Rev.	Description.	By	Date
P4	Issued for Planning	KG	01.12.17
P3	Issued for Planning	GV	06.02.17

Client

Castlehaven Row Ltd

Project

251-259 Camden High Street

Title

Proposed Camden High Street Shopfronts Elevation Units 257-259

Project No.	Drawing No.	Rev.
1523	130.305	P4
Scale	1:20 @ A1	1:40 @ A3
Drawn	Checked	Date
HS	GV	17.11.16

Do not scale from this drawing. The Contractor is to take and check all dimensions on site before work commences. Discrepancies must be reported to the Architect. Subcontractors must verify all dimensions on site before making a shop drawing or commencing manufacturing. This drawing is copyright. ©

© Copyright Barr Gazetas Ltd.
Eastgate House, 16-19 Eastcastle Street,
London W1W 8DA Phone. 020 7636 5581
www.barrgazetas.com

Notes:

1. New painted timber framed shopfront with timber inset panel (RAL Classic 5007)
2. New painted double timber doors with glazing panel above (RAL Classic 5007)
3. New acrylic cloth awning (RAL Classic 5007, 7040) within softwood painted timber box (RAL Classic 5007)
4. New painted timber fascia for shopfront signage (RAL Classic 5007)
5. -
6. Cylinder down lighting facade luminaire (shell colour standard graphite)
7. Satin stainless steel ironmongery to doors
8. Existing facing bricks facade
9. New painted timber single door
10. New sliding folding shopfront to match adjacent shopfronts

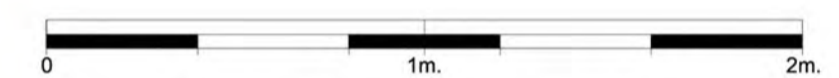

For Planning

Rev.	Description.	By	Date
P4	Issued for Planning	KG	04.12.17
P3	Issued for Planning	GV	06.02.17

Client
Castlehaven Row Ltd

Project
251-259 Camden High Street

Title
Proposed Camden High Street Shopfronts Elevation Units 251-255

Project No.	Drawing No.	Rev.
1523	130.304	P4
Scale	1:20 @ A1	1:40 @ A3
Drawn	HS	GV
Checked	GV	GV
Date	17.10.16	

Do not scale from this drawing. The Contractor is to take and check all dimensions on site before work commences. Discrepancies must be reported to the Architect. Subcontractors must verify all dimensions on site before making a shop drawing or commencing manufacturing. This drawing is copyright. ©

BARR GAZETAS

Notes:

1. New painted timber framed shopfront with timber inset panel (RAL Classic 6028)
2. New painted timber double doors with glazing panel above (RAL Classic 6028)
3. New acrylic cloth awning (RAL Classic 6028, 7040) within softwood painted timber box (RAL Classic 6028)
4. New painted timber fascia for shopfront signage (RAL Classic 6028)
5. -
6. Cylinder down lighting facade luminaire (shell colour standard graphite)
7. Satin stainless steel ironmongery to doors
8. Existing rendered facade

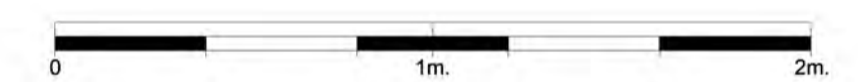

For Planning

Rev.	Description.	By	Date
P4	Issued for Planning	KG	01.12.17
P3	Issued for Planning	GV	06.02.17

Client

Castlehaven Row Ltd

Project

251-259 Camden High Street

Title

Proposed Camden High Street Shopfronts Elevation Units 257-259

Project No.	Drawing No.	Rev.
1523	130.305	P4
Scale	1:20 @ A1	1:40 @ A3
Drawn	Checked	Date
HS	GV	17.11.16

Do not scale from this drawing. The Contractor is to take and check all dimensions on site before work commences. Discrepancies must be reported to the Architect. Subcontractors must verify all dimensions on site before making a shop drawing or commencing manufacturing. This drawing is copyright. ©

01 Proposed Camden High Street Shopfronts Elevation - Units 257-259
130_305 Scale 1:40 @ A3