Programme

Programme No.TP03
Date Issued: 12/01/2018
Revision No.: Tender Prog 04 - PW 13.10.17 - Public Realm Works
Revision Date :
Prepared By: JP
Prog. Status: For comment

Central Somers Town

Plot 1 + Plot 4 Contracted Public Realm Works

Camden Council

Neilcott Construction Limited, Excel House, Cray Avenue, Orpington, Kent BR5 3ST Tel: 01689 832199 Fax: 01689 825745

NEILCOTT Construction
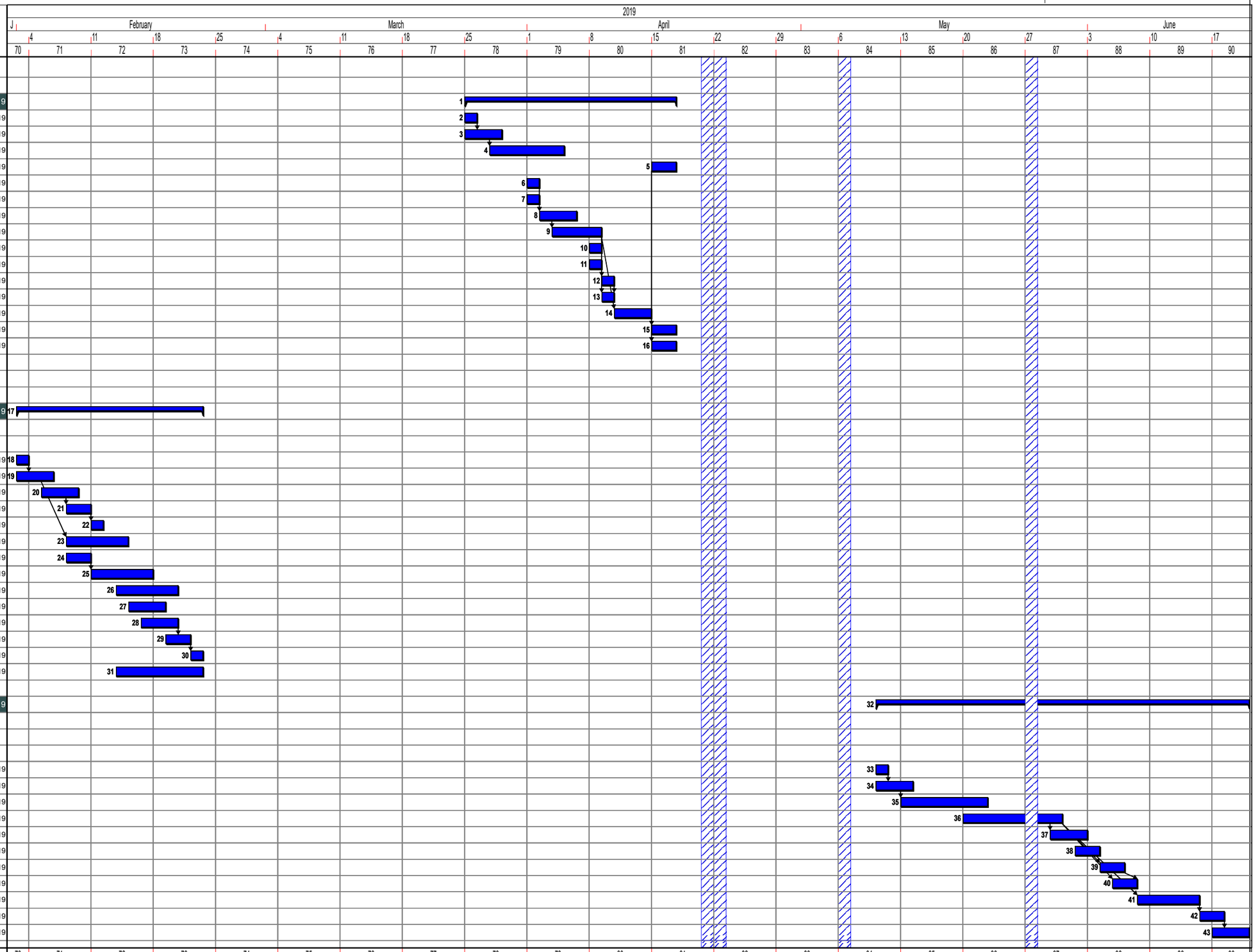
Line	Name	Start	Duration	Finish
	Plot 1 - Public Realm Works			
1	Plot 1 - Public Realm Works	25/03/2019	3w 2d	16/04/2019
2	Erect temporary fencing to Chalton Street	25/03/2019	1d	25/03/2019
3	Remove full metal site boundary fencing to Chalton Street	25/03/2019	3d	27/03/2019
4	Carry our repars and installation of Yorkstone paving	27/03/2019	1w 1d	03/04/2019
5	Remove temporary fencing	15/04/2019	2d	16/04/2019
6	Close off section of Public Open Space	01/04/2019	1d	01/04/2019
7	Erect temporary fencning to Southern (Public Realm) boundary	01/04/2019	1d	01/04/2019
8	Remove timber hoarding to Southern (Public Realm) boundary	02/04/2019	3d	04/04/2019
9	Install concrete edgings	03/04/2019	4d	08/04/2019
10	Excavate and prepare tree pits	08/04/2019	1d	08/04/2019
11	Topsoiling	08/04/2019	1d	08/04/2019
12	Lay amenity turf	09/04/2019	1d	09/04/2019
13	Plant trees	09/04/2019	1d	09/04/2019
14	Lay resin bound gravel	10/04/2019	3d	12/04/2019
15	Clear Site	15/04/2019	2d	16/04/2019
16	Remove temporary fencing	15/04/2019	2d	16/04/2019
	Plot 4 - Public Realm Works			
17		01/02/2019	3w	21/02/2019
	Plot 4 - Phase 1			
18	Close off section of Public Open Space	01/02/2019	1d	01/02/2019
19	Erect temporary fencing to Public Realm Boundaries	01/02/2019	3d	05/02/2019
20	Remove tarmac and type 1 haul road	05/02/2019	3d	07/02/2019
21	Prepare tree pits	07/02/2019	2d	08/02/2019
22	Plant trees	11/02/2019	1d	11/02/2019
23	Carry our repars and installation of Yorkstone paving	07/02/2019	1w	13/02/2019
24	Erect temporary fencing to Purchese Street elevation	07/02/2019	2d	08/02/2019
25	Remove timber hoarding (Purchese and Polygon Road)	11/02/2019	1w	15/02/2019
26	Installation of feature paving	13/02/2019	1w	19/02/2019
27	Remove Site Welfare and Relocate to central hub.	14/02/2019	3d	18/02/2019
28	Carry out repairs to Cycle Path tarmac	15/02/2019	3d	19/02/2019
29	Site Clearance	19/02/2019	2d	20/02/2019
30	Remove temporary Hoarding	21/02/2019	1d	21/02/2019
31	School decant	13/02/2019	1w 2d	21/02/2019
32	Plot 4 - Public Realm Works	09/05/2019	5w 4d	19/06/2019
	Plot 4 - Phase 2			
33	Close off section of Public Open Space	09/05/2019	1d	09/05/2019
34	Erect temporary fencing to Public Realm Boundaries	09/05/2019	3d	13/05/2019
35	Carry our repars and installation of Yorkstone paving	13/05/2019	1w 2d	21/05/2019
36	Install concrete edgings	20/05/2019	1w 2d	29/05/2019
37	topsoiling	29/05/2019	3d	31/05/2019
38	Excavate and prepare tree pits	31/05/2019	2d	03/06/2019
39	Lay amenity turf	04/06/2019	2d	05/06/2019
40	Plant trees	05/06/2019	2d	06/06/2019
41	Lay resin bound gravel	07/06/2019	1w	13/06/2019
42	Clear Site	14/06/2019	2d	17/06/2019
43	Remove temporary fencing	17/06/2019	3d	19/06/2019