

0m 2m 4m 6m 8m  
Scale 1:100

Ingleton Wood LLP shall have no liability to the Employer arising out of any unauthorized modification or amendment to, or any transmission, copy or use of the material, or any proprietary work contained therein, by the Employer, Other Project Team Member, or any other third party. All dimensions are to be checked and verified on-site by the Main Contractor prior to commencement; any discrepancies are to be reported to the Contract Administrator. This drawing is to be read in conjunction with all other relevant drawings and specifications.  
Do Not Scale © Ingleton Wood LLP

CHETWYND ROAD

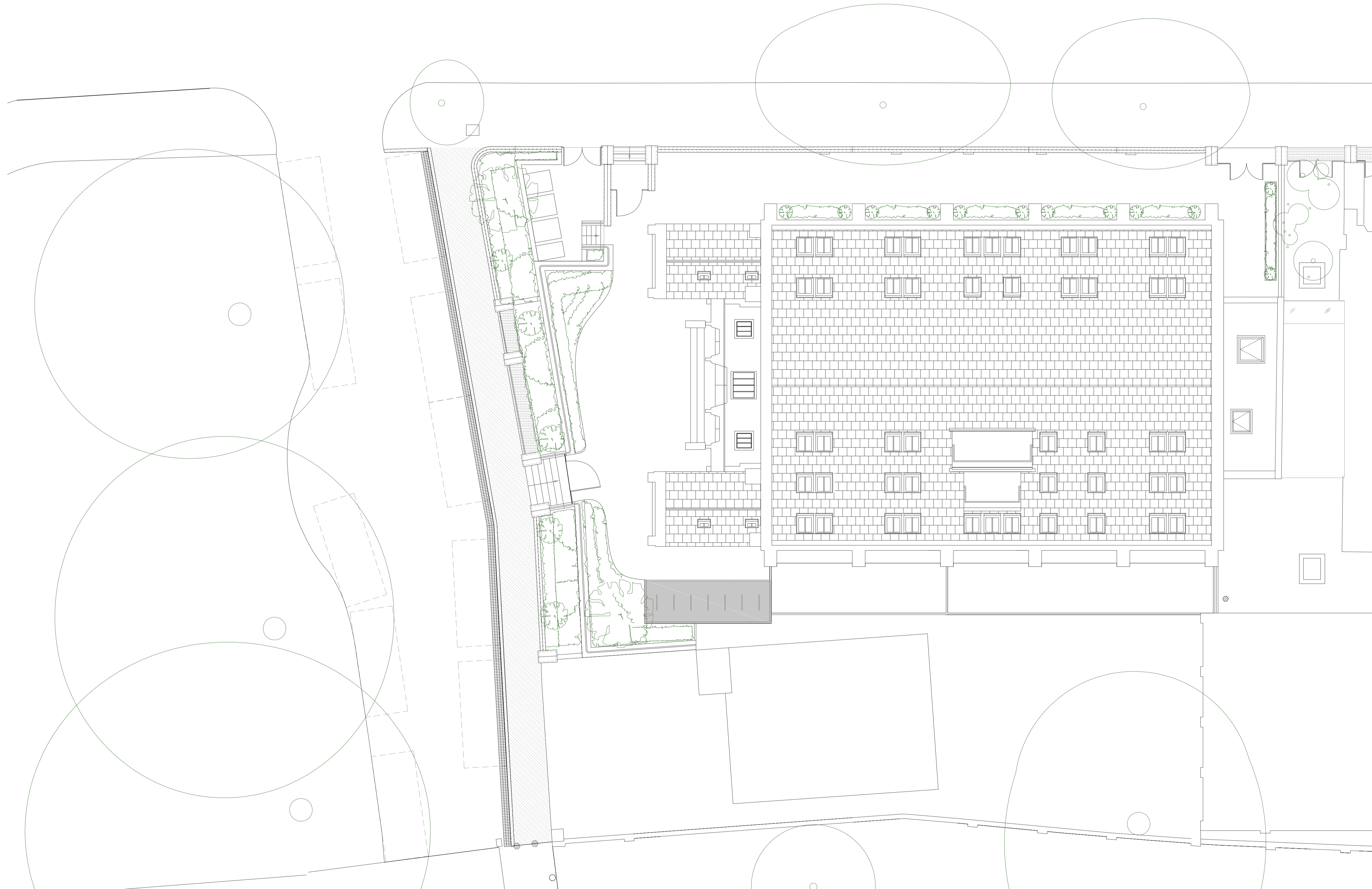

Rev	Description	Date	CHK	APR	
Project No:	811519	Scale @ A1:	As Indicated	Drawn By:	MD

**Ingleton Wood** Property and Construction Consultants  
Issuing office: London  
T: 020 7680 4400  
www.ingletonwood.co.uk

**Vision, form and function**

Project:  
Security and Safety Works  
Grove View Apartments  
Highgate Road  
London NW5 1BE

Client:  
Granville & Co

Title:  
Existing Site Plan

Drawing Number:  
811519- IW - XX - XX - DR - B - 002

Status	Purpose of Issue	Revision
-	Planning	-