

NOTE

- ① FIXED GLAZED ROOFLIGHT
- ② ZINC/ LEAD FLAT ROOF
- ③ BOX-GUTTER
- ④ ALUMINIUM COPPING (POWDERCOATED FINISH)
- ⑤ ALUMINIUM GLAZED SLIDING DOORS
- ⑥ FIXED GLAZING
- ⑦ DOUBLE-GLAZED TIMBER WINDOW
- ⑧ ALUMINIUM DRAINAGE HOPPER & RAINWATER PIPES (PPC FINISH)
- ⑨ TIMBER DOOR
- ⑩ EXPOSED STEEL BEAM BELOW (SHOWN DOTTED)
- ⑪ FACED BRICK WALL
- ⑫ TRANSLUCENT FIXED GLAZING
- ⑬ SILICONE JOINTS

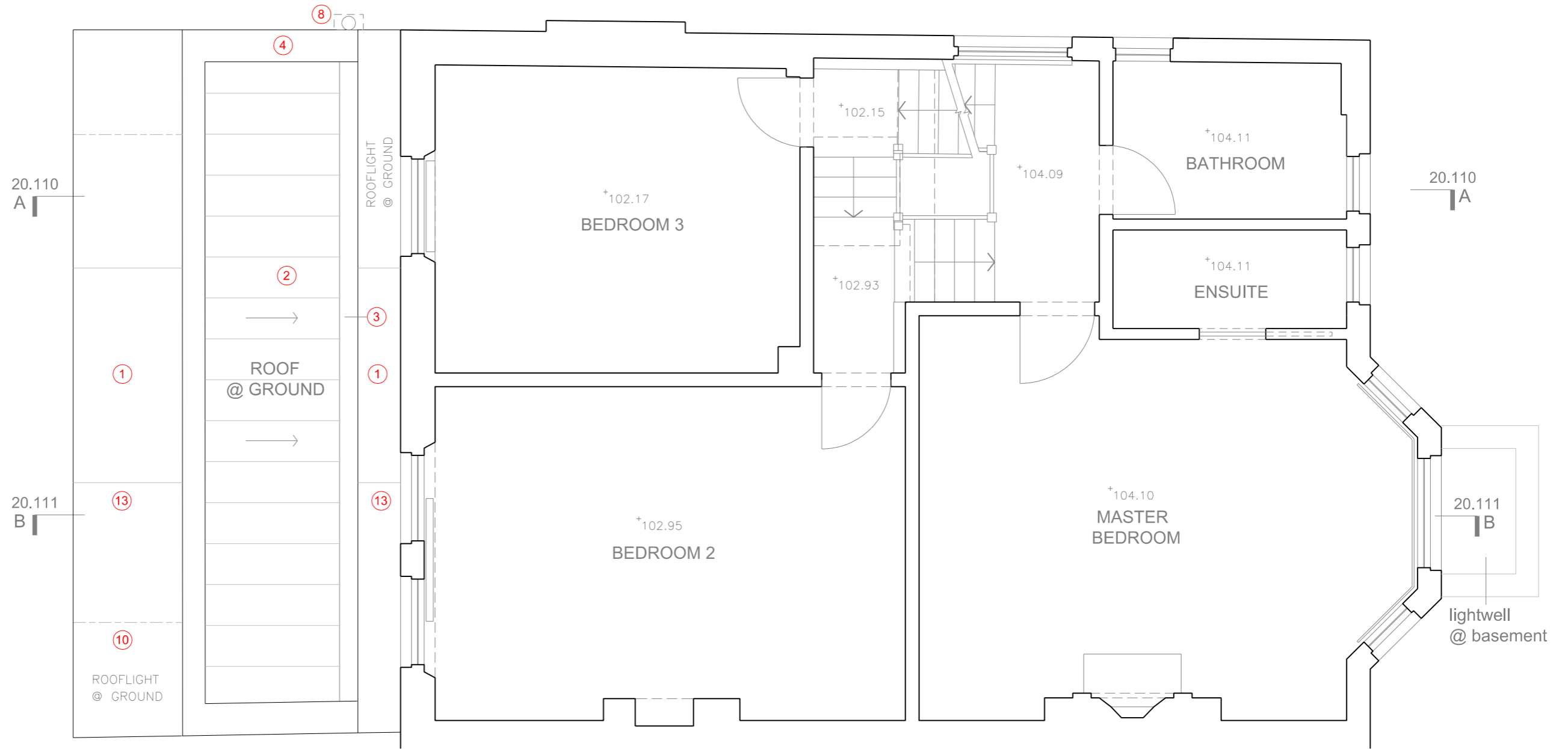

1 PROPOSED FIRST FLOOR PLAN
- REAR EXTENSION

| REVISION | DATE | DESCRIPTION |
|----------|-------------|---|
| - | 10 NOV 2017 | ISSUED FOR PRIOR APPROVAL APPLICATION (LARGER REAR EXTENSION) - DRAFT |
| A | 04 DEC 2017 | ISSUED FOR PRIOR APPROVAL APPLICATION (LARGER REAR EXTENSION) |
| B | 14 DEC 2017 | ISSUED FOR PRIOR APPROVAL APPLICATION (LARGER REAR EXTENSION) - SCALE BAR REVISED |
| C | 14 DEC 2017 | ISSUED FOR PRIOR APPROVAL APPLICATION (LARGER REAR EXTENSION) - VALIDATION |
| D | 26 JAN 2018 | ISSUED FOR LAWFULNESS DEVELOPMENT CERTIFICATE (LARGER REAR EXTENSION) |

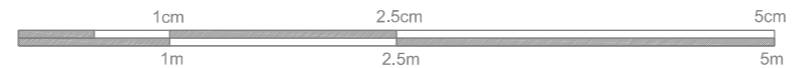

NOTES:
 - THIS IS A "SCHEME LEVEL DRAWING" AND IS INTENDED TO ILLUSTRATE THE GENERAL ARRANGEMENT OF THE PROJECT PROPOSALS FOR THE PURPOSE OF PLANNING APPLICATION
 - THIS DRAWING MUST NOT BE USED FOR CONSTRUCTION
 - DO NOT SCALE FROM THIS DRAWING
 - ALL DIMENSIONS MUST BE VERIFIED FROM SITE

| | |
|---------|--|
| CLIENT | MR JONATHAN & CHARLOTTE AYRES |
| PROJECT | 52 MINSTER ROAD LONDON NW2 3RE: REAR EXTENSION |
| TITLE | PROPOSED FIRST FLOOR PLAN |
| DWG No | 1085.2 20.102 D SCALE 1:50 @ A3 |

ERICA JONG ARCHITECTS
 ARCHITECTURE DESIGN MANAGEMENT
 48 Fairhazel Gardens London NW6 3SJ
 T [0]207 372 5768
 E Info@ericajongarchitects.com
 www.ericajongarchitects.com