

- Access from Hampstead Lane
- Service wing & Café
- Estate Yard
- South Terrace
- Drive and footpath
- Parkland
- Approx. extent of lake to be drained around the bridge
- Sham Bridge
- Existing wire fence and field gate
- Proposed Contractor's site compound

Refer to the Contract Preliminaries and Pre Construction Information.

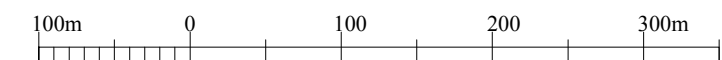
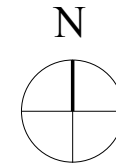

**CARDEN & GODFREY**  
*Architects*

Carden & Godfrey Limited  
33 Clerkenwell Close  
London EC1R 0AU  
Telephone: 020 7490 0300  
Facsimile: 020 7490 0004  
mail@cardenandgodfrey.co.uk

**SITE LOCATION & ACCESS**

Scale 1:5000    Size A3    Date Jan. 2018    Drawn DK    No. 5166.10.001    Rev.

**ENGLISH HERITAGE  
KENWOOD HOUSE  
RECONSTRUCTION OF THE SHAM BRIDGE**

**DO NOT SCALE FROM THIS DRAWING**