

- GENERAL NOTES:
- 1: DO NOT SCALE DRAWINGS. DIMENSIONS GOVERN.
 - 2: ALL DIMENSIONS ARE IN MILLIMETRES UNLESS NOTED OTHERWISE.
 - 3: ALL LEVELS ARE SHOWN IN METRES ABOVE ORDNANCE DATUM (AOD) UNLESS NOTED OTHERWISE.
 - 4: ALL DIMENSIONS SHALL BE VERIFIED ON SITE BEFORE PROCEEDING WITH THE WORK.
 - 5: ALL BOUNDARY LINES MUST BE CHECKED BY NICK LEITH-SMITH.
 - 6: NICK LEITH-SMITH SHALL BE NOTIFIED IMMEDIATELY IN WRITING OF ANY DISCREPANCIES.
 - 7: ALL INFORMATION REMAINS THE PROPERTY OF NICK LEITH-SMITH AND MAY NOT BE USED FOR ANY PURPOSE WHATSOEVER, OR REPRODUCED THROUGH ANY MEDIUM WITHOUT THE WRITTEN PERMISSION OF NICK LEITH-SMITH.
 - 8: ALL COPYRIGHTS RETAINED BY NICK LEITH-SMITH.
 - 9: SUBJECT TO SURVEY AND ALL NECESSARY STATUTORY AND LEGAL CONSENTS.
 - 10: REFER TO PROJECT ORGANISATION SHEETS FOR DRAWING KEYS, NOTES AND ABBREVIATIONS.

REFER TO DRAWING 525/A/1.2000 AND DRAWING 525/A/1.2000 FOR SECTIONS

- KEY:
- SITE BOUNDARY
 - EXISTING CONSTRUCTION
 - PROPOSED CONSTRUCTION
 - STRUCTURE DEMOLITION

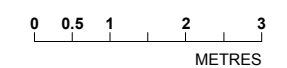
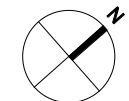

PLANNING

Rev	Date	By	Revisions
C	23/01/18	KF	Basement external doors amended
B	03/11/17	AT	Planning issue
A	03.10.16	BB	pre-planning issue



Nick Leith-Smith Architecture + Design
 Studio 1.09, Canterbury Court
 1-3 Brixton Road
 London SW9 6DE

Job Title:
Studio House
 Hampstead Hill Gardens
 London NW3 2PH

Drawing Title:
Proposed Basement Plan

Scale: 1:50	A3	Date: 25.08.16
Drawn: BB	Checked: KF	Rev: C
Drawing No: 525 / A / 1.1001		

OUTLINE OF THE GROUND FLOOR ABOVE

STAIR TO GROUND FLOOR

REFER TO BCS STRUCTURAL ENGINEERS BASEMENT CONSTRUCTION METHOD STATEMENT 29/09/17 FOR THE PROPOSED UNDERPINNING DETAILS

BASEMENT PLAN @ 1:50