

1 Typical Bay Elevation 1:20  
 2 Typical Bay Section 1:20  
 3 Typical Bay Section 1:20

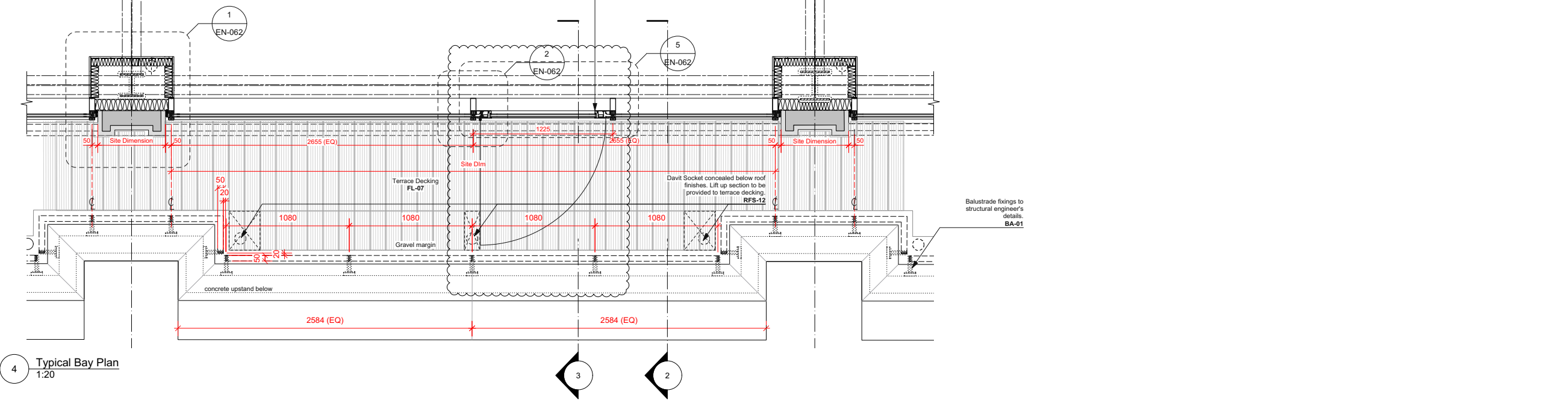

4 Typical Bay Plan 1:20

**GENERAL NOTES:**  
 All dimensions to be checked on site prior to commencement of any works, and/or preparation of any shop drawings.  
 Sizes of and dimensions to any structural elements are indicative only. See structural engineers drawings for actual sizes / dimensions.  
 Sizes of and dimensions to any service elements are indicative only. See service engineers drawings for actual sizes and dimensions.  
 This drawing is to be read in conjunction with all other Architect's drawings, specifications and other Consultants' information.  
 All proprietary systems shown on this drawing are to be installed strictly in accordance with the Manufacturers/Suppliers recommended details.  
 Any discrepancies between information shown on this drawing and any other contract information or manufacturers/suppliers recommendations is to be brought to the attention of the Architect.  
 DO NOT SCALE FROM THIS DRAWING.  
 NOTES:  
 This drawing is based on a measured survey carried out by others.  
**This drawing is for tender purposes only. Do not build from this drawing. All Dimensions TBC on site.**  
 All levels to be checked on site prior to fabrication. Any discrepancies to be brought to the attention of the Architect.  
 All existing structure assumed and subject to verification on site.  
 All curtain walling fixing details and brickwork support angles to be subcontractor design.  
 Subcontractor to review and confirm insulation thickness required to meet U-value requirements.  
 All Glazing is GL-01 unless stated otherwise.

T2	TENDER ADDENDUM ISSUE	16/01/18
T1	TENDER ISSUE	24/11/17
STATUS REVISION DATE		
<b>Buckley Gray Yeoman</b> Studio 4.04 The Tea Building 56 Shoreditch High Street London E1 6U T: 020 7033 9913 F: 020 7033 9914		
CLIENT Orchard Street Investment Management		
PROJECT 75 Farringdon Road		
DRAWING Building Envelope 6th Floor Facade		
SCALE 1:20@A1 1:40@A3		
DATE Aug 2017 DRAWN BY HP		
DWG No. 952_EN-024 REVISION T2		
DRAWING STATUS TENDER		

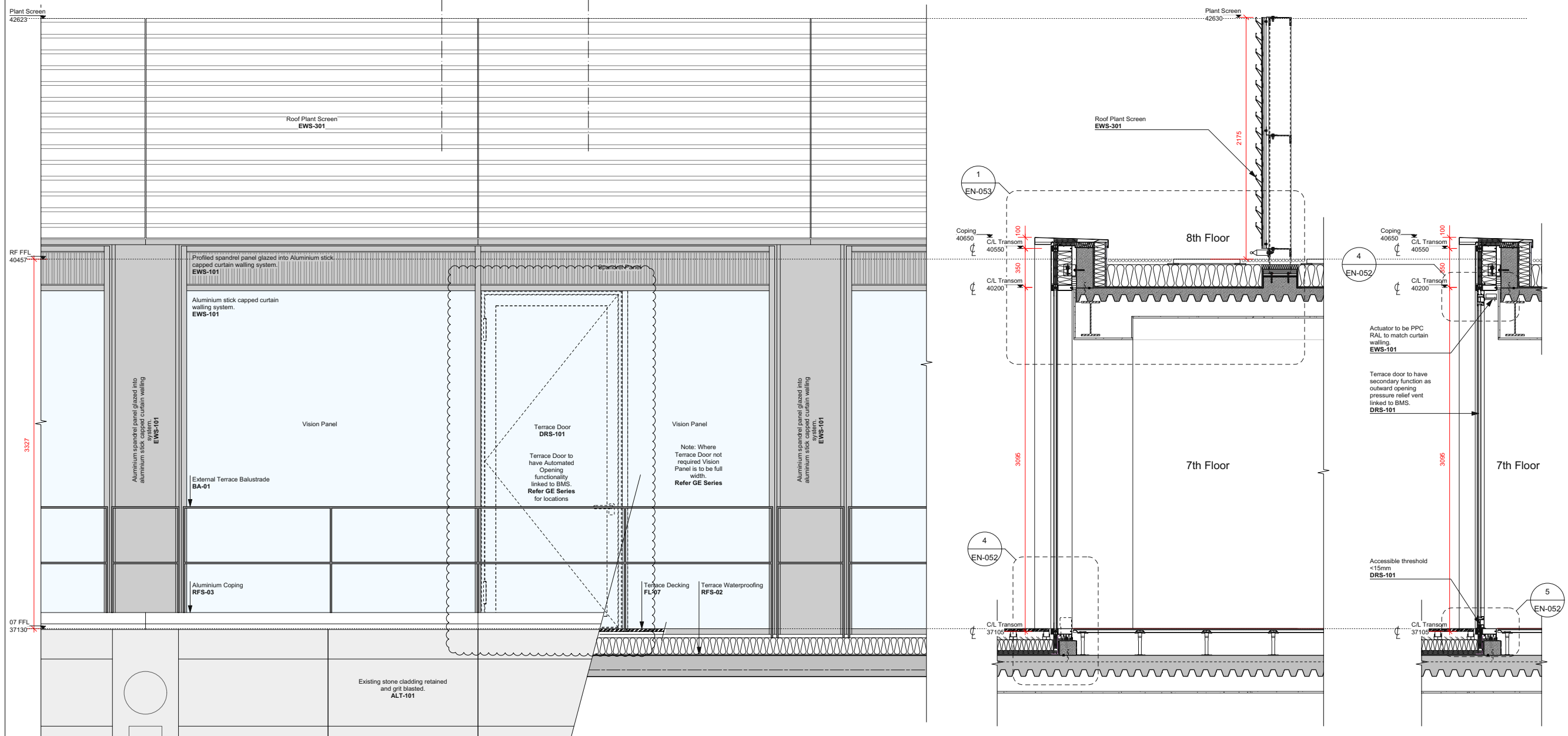

1 Typical Bay Elevation 1:20  
 2 Typical Bay Section 1:20  
 3 Typical Bay Section 1:20

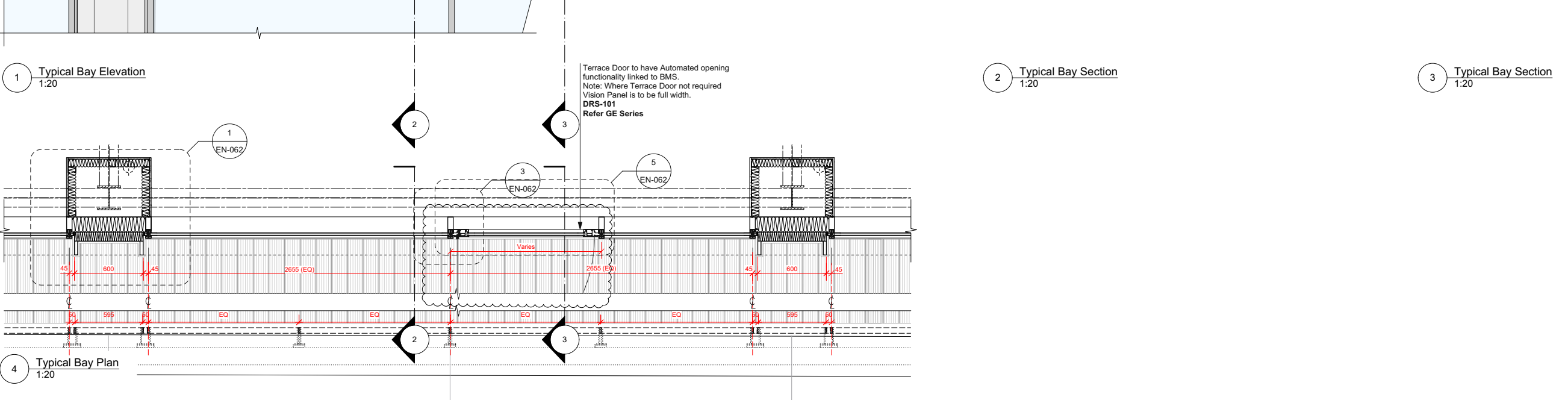

4 Typical Bay Plan 1:20

**GENERAL NOTES:**  
 All dimensions to be checked on site prior to commencement of any works, and/or preparation of any shop drawings.  
 Sizes of and dimensions to any structural elements are indicative only. See structural engineers drawings for actual sizes / dimensions.  
 Sizes of and dimensions to any service elements are indicative only. See service engineers drawings for actual sizes and dimensions.  
 This drawing is to be read in conjunction with all other Architect's drawings, specifications and other Consultants' information.  
 All proprietary systems shown on this drawing are to be installed strictly in accordance with the Manufacturers/Suppliers recommended details.  
 Any discrepancies between information shown on this drawing and any other contract information or manufacturers/suppliers recommendations is to be brought to the attention of the Architect.  
 DO NOT SCALE FROM THIS DRAWING.  
 NOTES:  
 This drawing is based on a measured survey carried out by others.  
**This drawing is for tender purposes only. Do not build from this drawing. All Dimensions TBC on site.**  
 All levels to be checked on site prior to fabrication. Any discrepancies to be brought to the attention of the Architect.  
 All existing structure assumed and subject to verification on site.  
 All curtain walling fixing details and brickwork support angles to be subcontractor design.  
 Subcontractor to review and confirm insulation thickness required to meet U-value requirements.  
 All Glazing is GL-01 unless stated otherwise.

T2	TENDER ADDENDUM ISSUE	16/01/18
T1	TENDER ISSUE	24/11/17
STATUS REVISION DATE		
<b>Buckley Gray Yeoman</b> Studio 4.04 The Tea Building 56 Shoreditch High Street London E1 6U T: 020 7033 9913 F: 020 7033 9914		
CLIENT Orchard Street Investment Management		
PROJECT 75 Farringdon Road		
DRAWING Building Envelope 7th - 8th Floor Facade		
SCALE 1:20@A1 1:40@A3		
DATE Aug 2017 DRAWN BY HP		
DWG No. 952_EN-025 REVISION T2		
DRAWING STATUS TENDER		

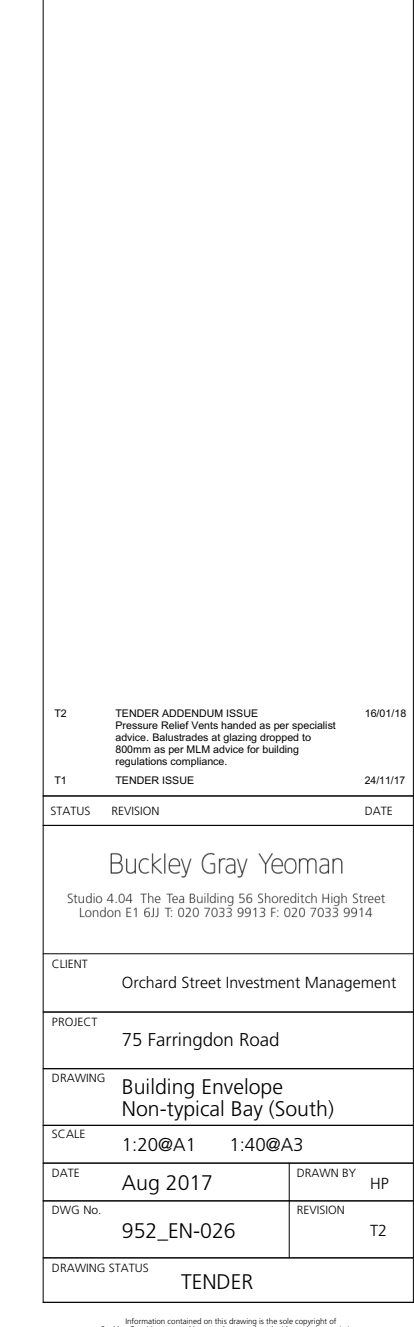
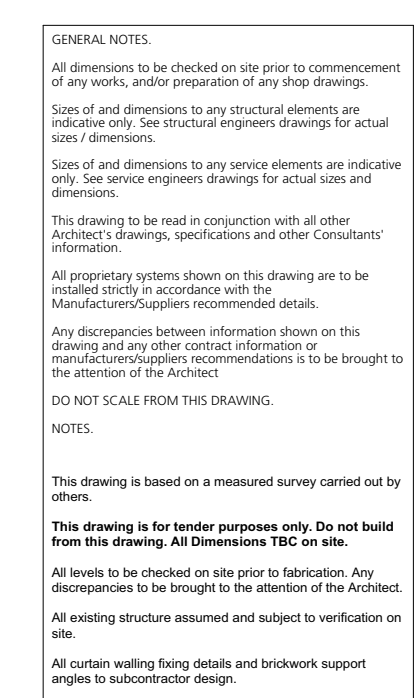
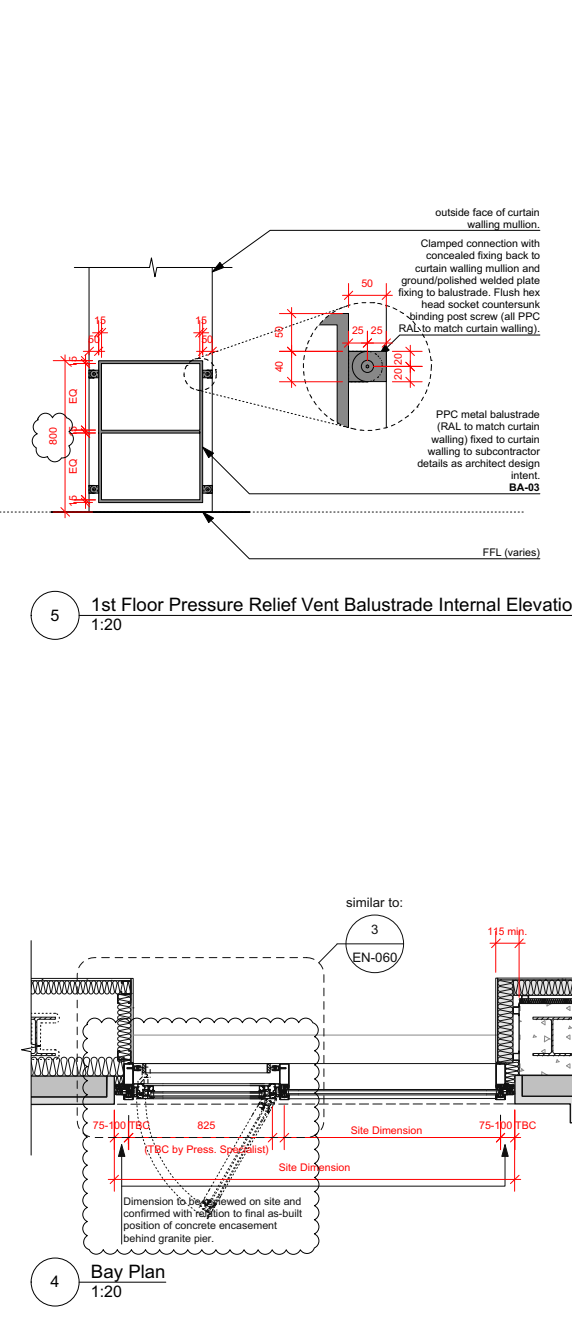
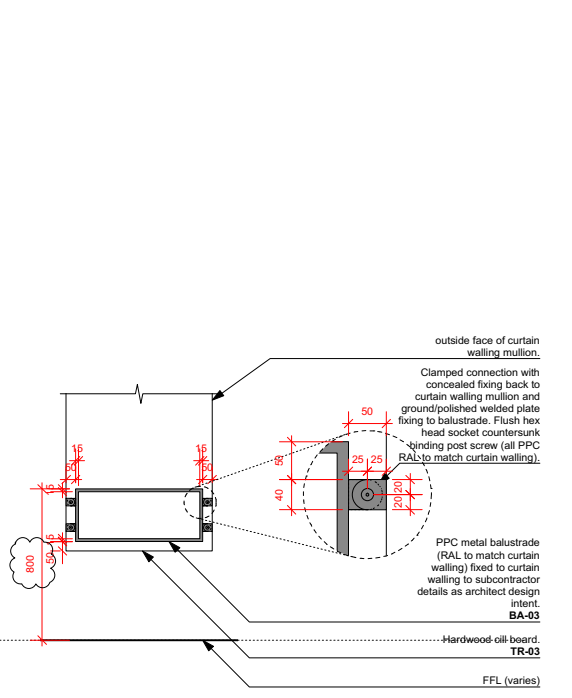
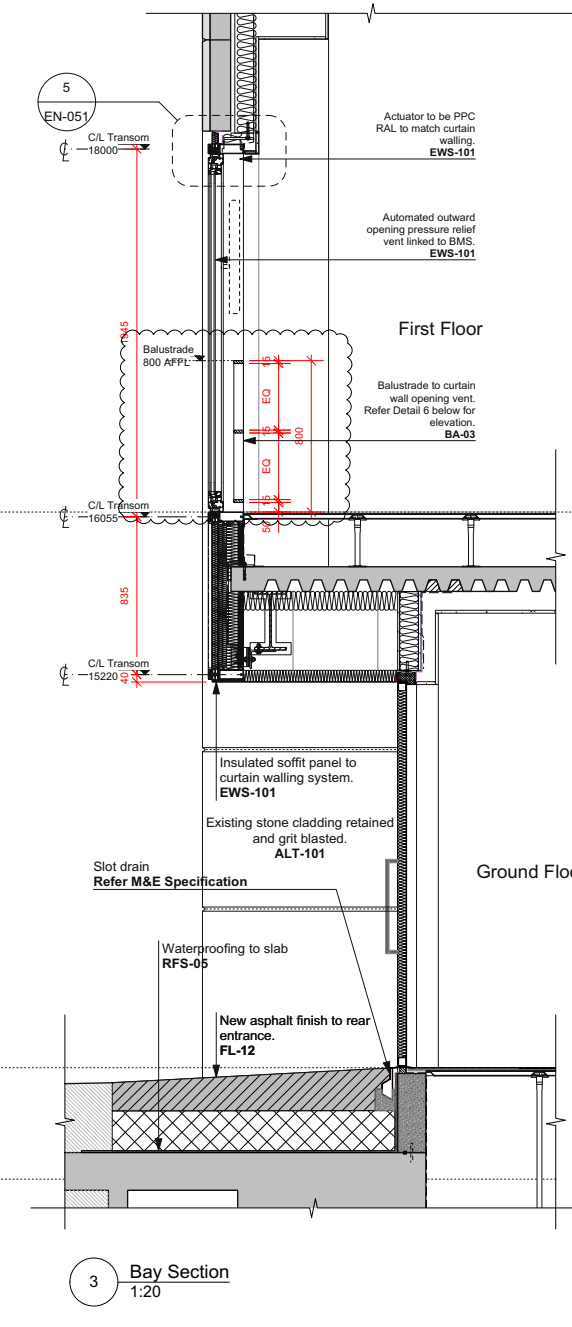
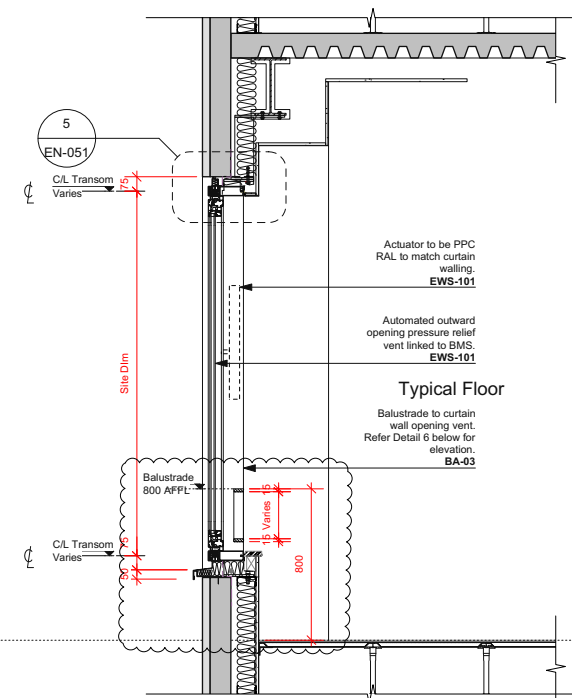
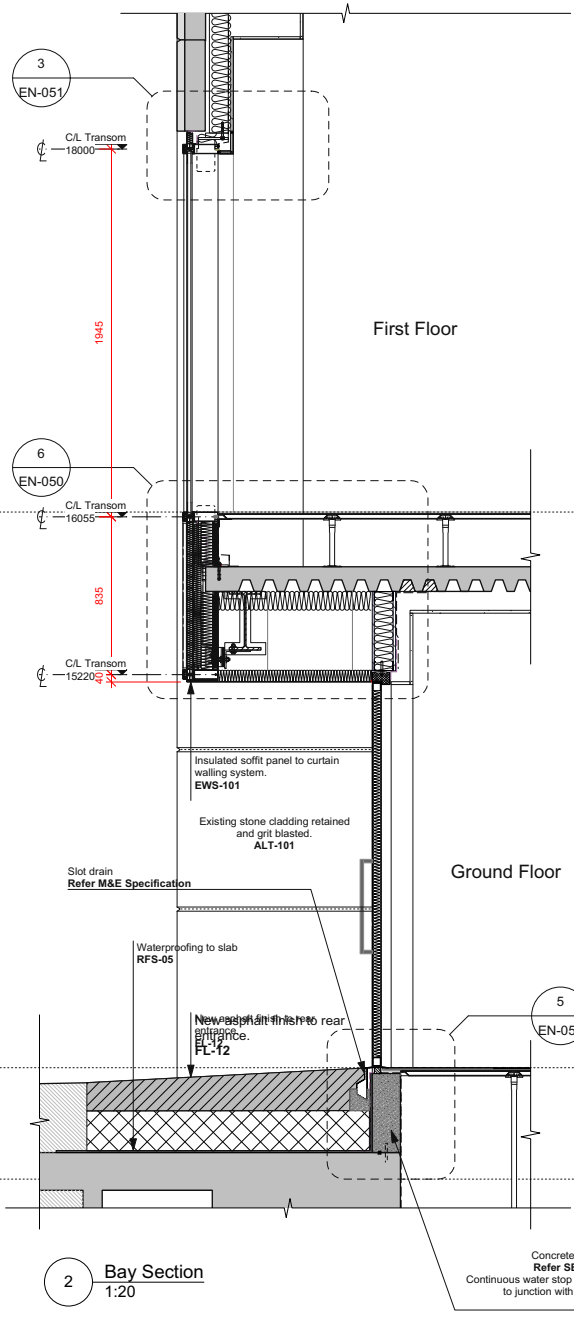
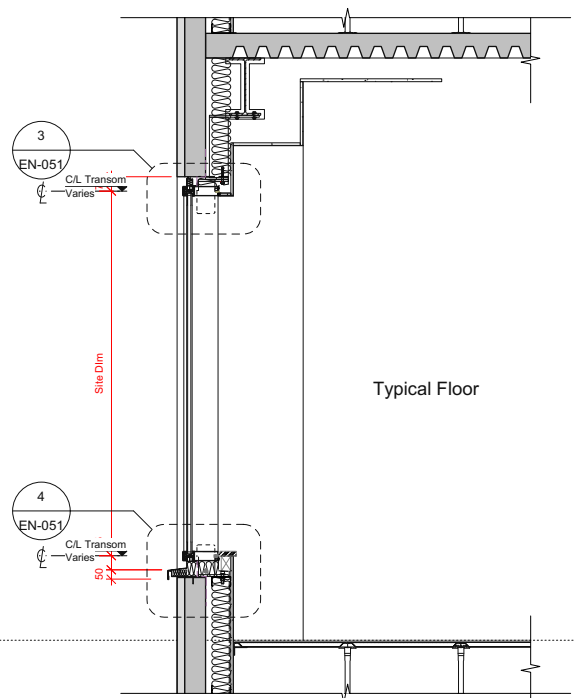
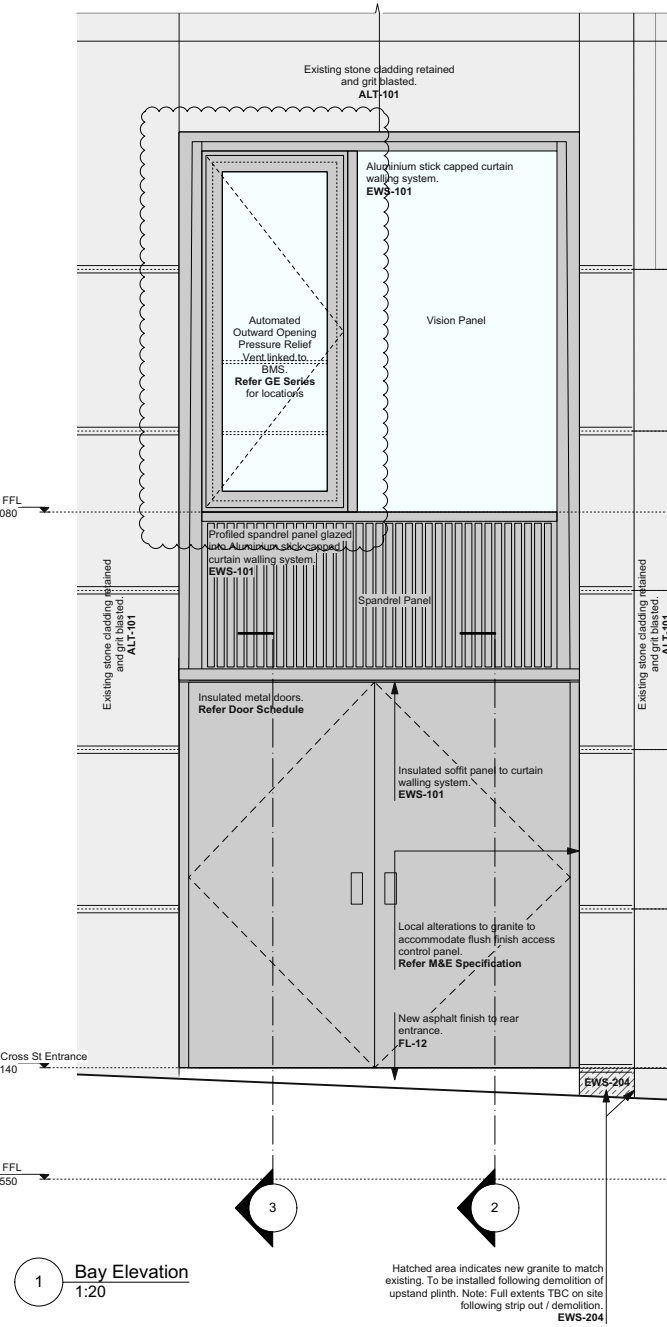
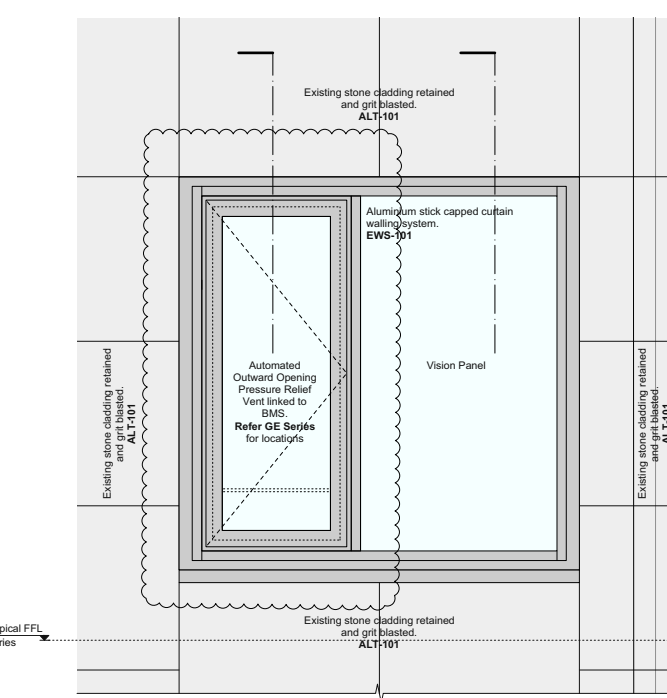

GENERAL NOTES:  
 All dimensions to be checked on site prior to commencement of any works, and/or preparation of any shop drawings.  
 Sizes of and dimensions to any structural elements are indicative only. See structural engineers drawings for actual sizes / dimensions.  
 Sizes of and dimensions to any service elements are indicative only. See service engineers drawings for actual sizes and dimensions.  
 This drawing is to be read in conjunction with all other Architect's drawings, specifications and other Consultants' information.  
 All proprietary systems shown on this drawing are to be installed strictly in accordance with the Manufacturers/Suppliers recommended details.  
 Any discrepancies between information shown on this drawing and any other contract information or manufacturers/suppliers recommendations is to be brought to the attention of the Architect.  
 DO NOT SCALE FROM THIS DRAWING.  
 NOTES:  
 This drawing is based on a measured survey carried out by others.  
 This drawing is for tender purposes only. Do not build from this drawing. All Dimensions TBC on site.  
 All levels to be checked on site prior to fabrication. Any discrepancies to be brought to the attention of the Architect.  
 All existing structure assumed and subject to verification on site.  
 All curtain walling fixing details and brickwork support angles to subcontractor design.  
 Subcontractor to review and confirm insulation thickness required to meet U-value requirements.  
 All Glazing is GL-01 unless stated otherwise.

T2	TENDER ADDENDUM ISSUE	16/01/18
T1	TENDER REVISION	24/11/17
<p><b>Buckley Gray Yeoman</b>          Studio 4.04 The Tea Building 56 Shoreditch High Street          London E1 6U T: 020 7033 9913 F: 020 7033 9914</p>		
CLIENT Orchard Street Investment Management		
PROJECT 75 Farringdon Road		
DRAWING Building Envelope Non-typical Bay (South)		
SCALE	1:20@A1	1:40@A3
DATE	Aug 2017	DRAWN BY HP
DWG No.	952_EN-026	REVISION T2
DRAWING STATUS TENDER		

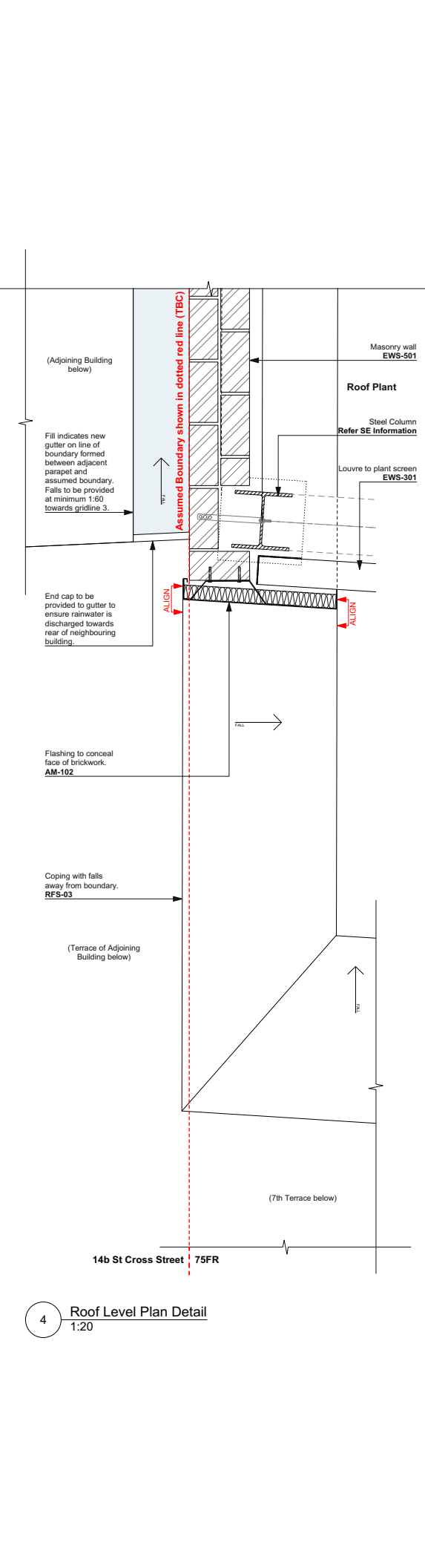
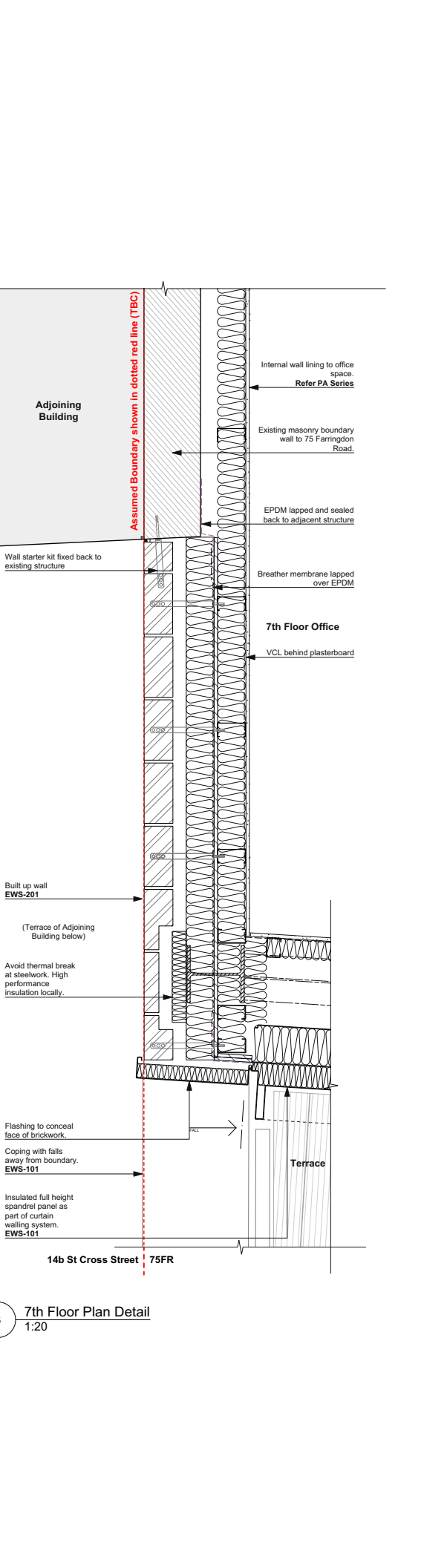
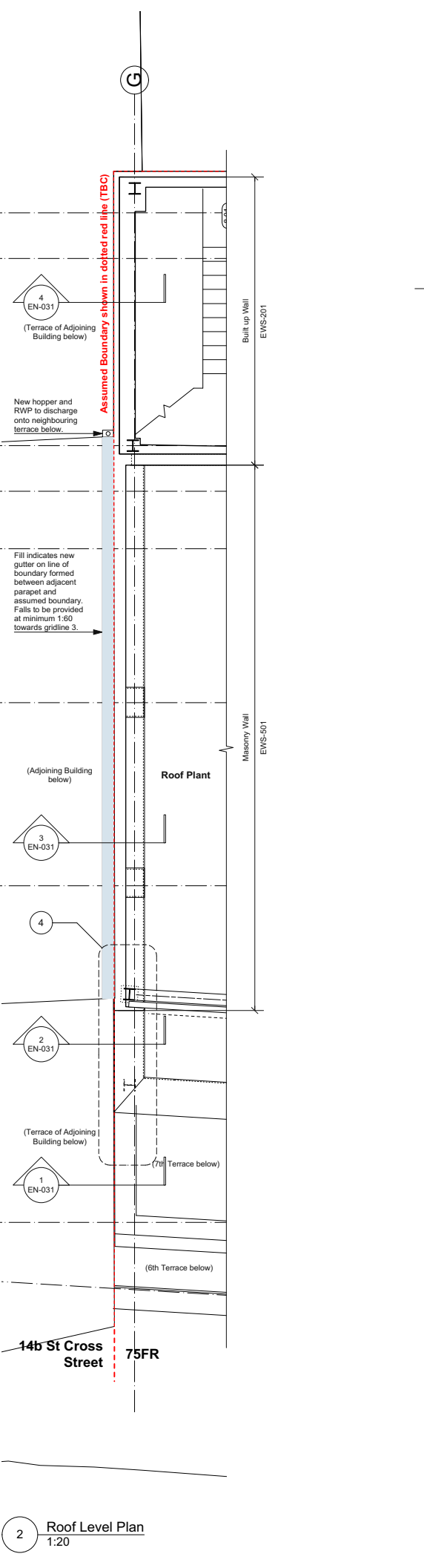
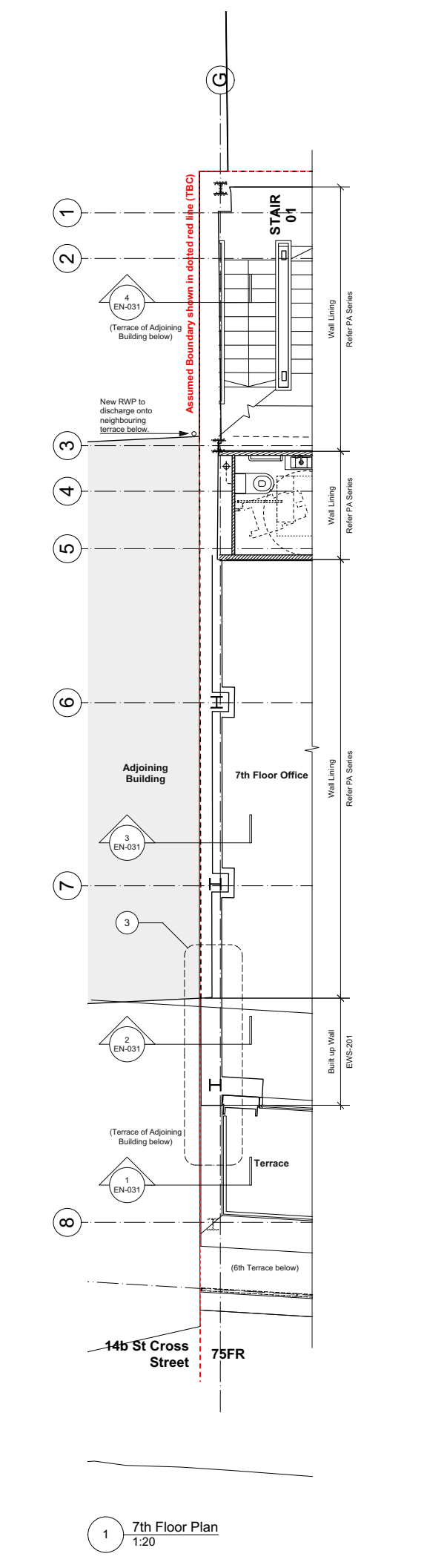

GENERAL NOTES:  
 All dimensions to be checked on site prior to commencement of any works, and/or preparation of any shop drawings.  
 Sizes of and dimensions to any structural elements are indicative only. See structural engineers drawings for actual sizes / dimensions.  
 Sizes of and dimensions to any service elements are indicative only. See service engineers drawings for actual sizes and dimensions.  
 This drawing is to be read in conjunction with all other Architect's drawings, specifications and other Consultants' information.  
 All proprietary systems shown on this drawing are to be installed strictly in accordance with the Manufacturers/Suppliers recommended details.  
 Any discrepancies between information shown on this drawing and any other contract information or manufacturers/suppliers recommendations is to be brought to the attention of the Architect.  
 DO NOT SCALE FROM THIS DRAWING.  
 NOTES:  
 This drawing is based on a measured survey carried out by others.  
 This drawing is for tender purposes only. Do not build from this drawing. All Dimensions TBC on site.  
 All levels to be checked on site prior to fabrication. Any discrepancies to be brought to the attention of the Architect.  
 All existing structure assumed and subject to verification on site.  
 All curtain walling fixing details and brickwork support angles to subcontractor design.  
 Subcontractor to review and confirm insulation thickness required to meet U-value requirements.

T1	TENDER ISSUE	24/11/17
<p><b>Buckley Gray Yeoman</b>          Studio 4.04 The Tea Building 56 Shoreditch High Street          London E1 6U T: 020 7033 9913 F: 020 7033 9914</p>		
CLIENT Orchard Street Investment Management		
PROJECT 75 Farringdon Road		
DRAWING Building Envelope West Party Wall - Plan Details		
SCALE	1:20@A1	1:40@A3
DATE	Aug 2017	DRAWN BY HP
DWG No.	952_EN-030	REVISION T1
DRAWING STATUS TENDER		



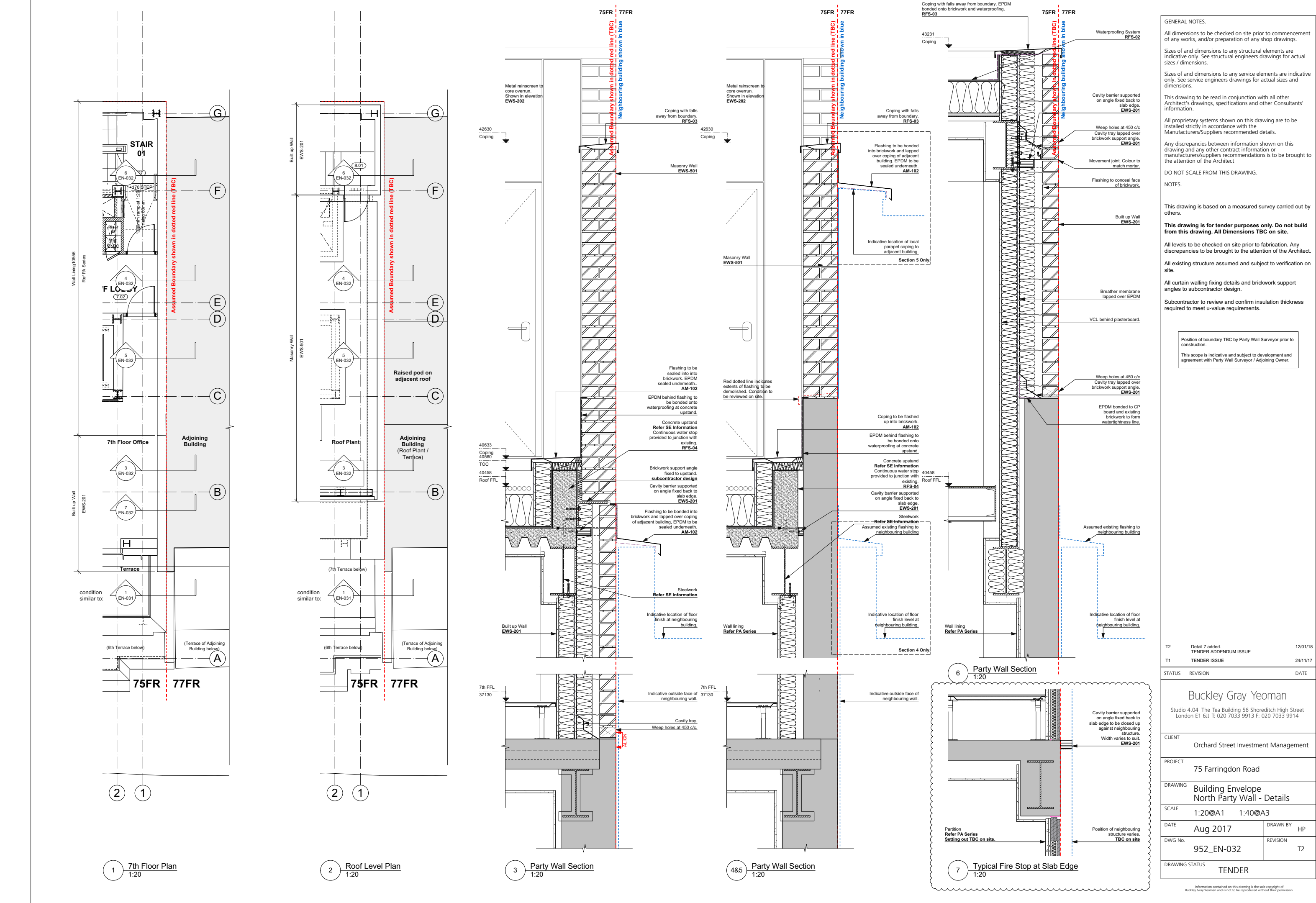
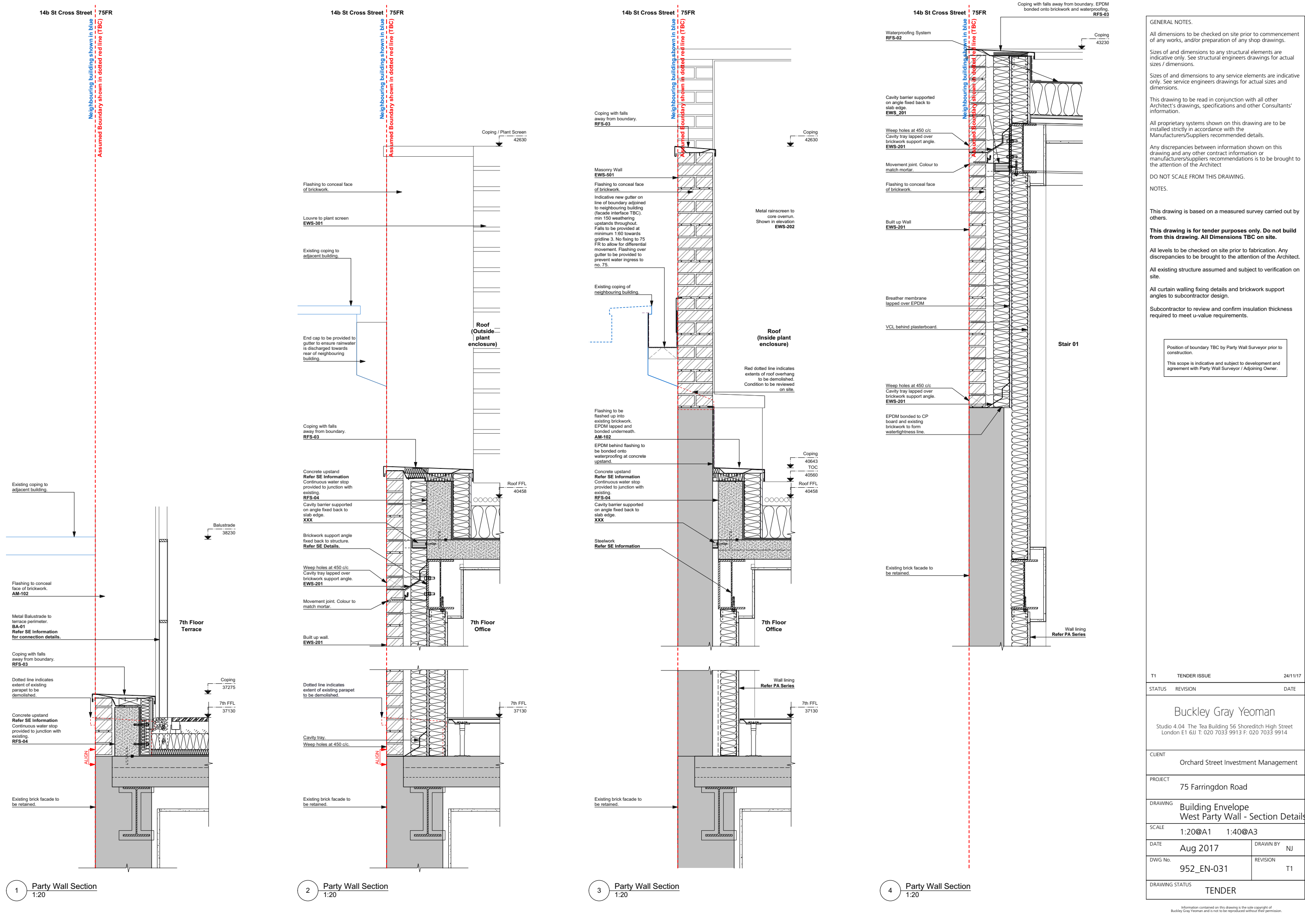

**GENERAL NOTES:**

All dimensions to be checked on site prior to commencement of any works, and/or preparation of any shop drawings.

Sizes of and dimensions to any structural elements are indicative only. See structural engineers drawings for actual sizes / dimensions.

Sizes of and dimensions to any service elements are indicative only. See service engineers drawings for actual sizes and dimensions.

This drawing is to be read in conjunction with all other Architect's drawings, specifications and other Consultants' information.

All proprietary systems shown on this drawing are to be installed strictly in accordance with the Manufacturers/Suppliers recommended details.

Any discrepancies between information shown on this drawing and any other contact information or manufacturers/suppliers recommendations is to be brought to the attention of the Architect.

DO NOT SCALE FROM THIS DRAWING.

NOTES:

This drawing is based on a measured survey carried out by others.

**This drawing is for tender purposes only. Do not build from this drawing. All Dimensions TBC on site.**

All levels to be checked on site prior to fabrication. Any discrepancies to be brought to the attention of the Architect.

All existing structure assumed and subject to verification on site.

All curtain walling fixing details and brickwork support angles to subcontractor design.

Subcontractor to review and confirm insulation thickness required to meet U-value requirements.

**NOTES:**

Position of boundary TBC by Party Wall Surveyor prior to construction.

This scope is indicative and subject to development and agreement with Party Wall Surveyor / Adjoining Owner.

**T1 TENDER ISSUE 24/11/17**

**STATUS REVISION DATE**

**Buckley Gray Yeoman**

Studio 4.04 The Tea Building 56 Shoreditch High Street London E1 6U T: 020 7033 9913 F: 020 7033 9914

**CLIENT Orchard Street Investment Management**

**PROJECT 75 Farringdon Road**

**DRAWING Building Envelope West Party Wall - Section Details**

**SCALE 1:20@A1 1:40@A3**

**DATE Aug 2017 DRAWN BY NJ**

**DWG No. 952\_EN-031 REVISION T1**

**DRAWING STATUS TENDER**

**GENERAL NOTES:**

All dimensions to be checked on site prior to commencement of any works, and/or preparation of any shop drawings.

Sizes of and dimensions to any structural elements are indicative only. See structural engineers drawings for actual sizes / dimensions.

Sizes of and dimensions to any service elements are indicative only. See service engineers drawings for actual sizes and dimensions.

This drawing is to be read in conjunction with all other Architect's drawings, specifications and other Consultants' information.

All proprietary systems shown on this drawing are to be installed strictly in accordance with the Manufacturers/Suppliers recommended details.

Any discrepancies between information shown on this drawing and any other contact information or manufacturers/suppliers recommendations is to be brought to the attention of the Architect.

DO NOT SCALE FROM THIS DRAWING.

NOTES:

This drawing is based on a measured survey carried out by others.

**This drawing is for tender purposes only. Do not build from this drawing. All Dimensions TBC on site.**

All levels to be checked on site prior to fabrication. Any discrepancies to be brought to the attention of the Architect.

All existing structure assumed and subject to verification on site.

All curtain walling fixing details and brickwork support angles to subcontractor design.

Subcontractor to review and confirm insulation thickness required to meet U-value requirements.

**NOTES:**

Position of boundary TBC by Party Wall Surveyor prior to construction.

This scope is indicative and subject to development and agreement with Party Wall Surveyor / Adjoining Owner.

**T2 Detail 7 added TENDER ADDENDUM ISSUE 12/01/18**

**T1 TENDER ISSUE 24/11/17**

**STATUS REVISION DATE**

**Buckley Gray Yeoman**

Studio 4.04 The Tea Building 56 Shoreditch High Street London E1 6U T: 020 7033 9913 F: 020 7033 9914

**CLIENT Orchard Street Investment Management**

**PROJECT 75 Farringdon Road**

**DRAWING Building Envelope North Party Wall - Details**

**SCALE 1:20@A1 1:40@A3**

**DATE Aug 2017 DRAWN BY HP**

**DWG No. 952\_EN-032 REVISION T2**

**DRAWING STATUS TENDER**

**NOTES:**

Position of boundary TBC by Party Wall Surveyor prior to construction.

This scope is indicative and subject to development and agreement with Party Wall Surveyor / Adjoining Owner.

**T2 Detail 7 added TENDER ADDENDUM ISSUE 12/01/18**

**T1 TENDER ISSUE 24/11/17**

**STATUS REVISION DATE**

**Buckley Gray Yeoman**

Studio 4.04 The Tea Building 56 Shoreditch High Street London E1 6U T: 020 7033 9913 F: 020 7033 9914

**CLIENT Orchard Street Investment Management**

**PROJECT 75 Farringdon Road**

**DRAWING Building Envelope North Party Wall - Details**

**SCALE 1:20@A1 1:40@A3**

**DATE Aug 2017 DRAWN BY HP**

**DWG No. 952\_EN-032 REVISION T2**

**DRAWING STATUS TENDER**

**NOTES:**

Position of boundary TBC by Party Wall Surveyor prior to construction.

This scope is indicative and subject to development and agreement with Party Wall Surveyor / Adjoining Owner.

**T2 Detail 7 added TENDER ADDENDUM ISSUE 12/01/18**

**T1 TENDER ISSUE 24/11/17**

**STATUS REVISION DATE**

**Buckley Gray Yeoman**

Studio 4.04 The Tea Building 56 Shoreditch High Street London E1 6U T: 020 7033 9913 F: 020 7033 9914

**CLIENT Orchard Street Investment Management**

**PROJECT 75 Farringdon Road**

**DRAWING Building Envelope North Party Wall - Details**

**SCALE 1:20@A1 1:40@A3**

**DATE Aug 2017 DRAWN BY HP**

**DWG No. 952\_EN-032 REVISION T2**

**DRAWING STATUS TENDER**

**NOTES:**

Position of boundary TBC by Party Wall Surveyor prior to construction.

This scope is indicative and subject to development and agreement with Party Wall Surveyor / Adjoining Owner.

**T2 Detail 7 added TENDER ADDENDUM ISSUE 12/01/18**

**T1 TENDER ISSUE 24/11/17**

**STATUS REVISION DATE**

**Buckley Gray Yeoman**

Studio 4.04 The Tea Building 56 Shoreditch High Street London E1 6U T: 020 7033 9913 F: 020 7033 9914

**CLIENT Orchard Street Investment Management**

**PROJECT 75 Farringdon Road**

**DRAWING Building Envelope North Party Wall - Details**

**SCALE 1:20@A1 1:40@A3**

**DATE Aug 2017 DRAWN BY HP**

**DWG No. 952\_EN-032 REVISION T2**

**DRAWING STATUS TENDER**