

4 Plan Pier Detail - Ground & 1st Floor (St Cross Street) 1:5

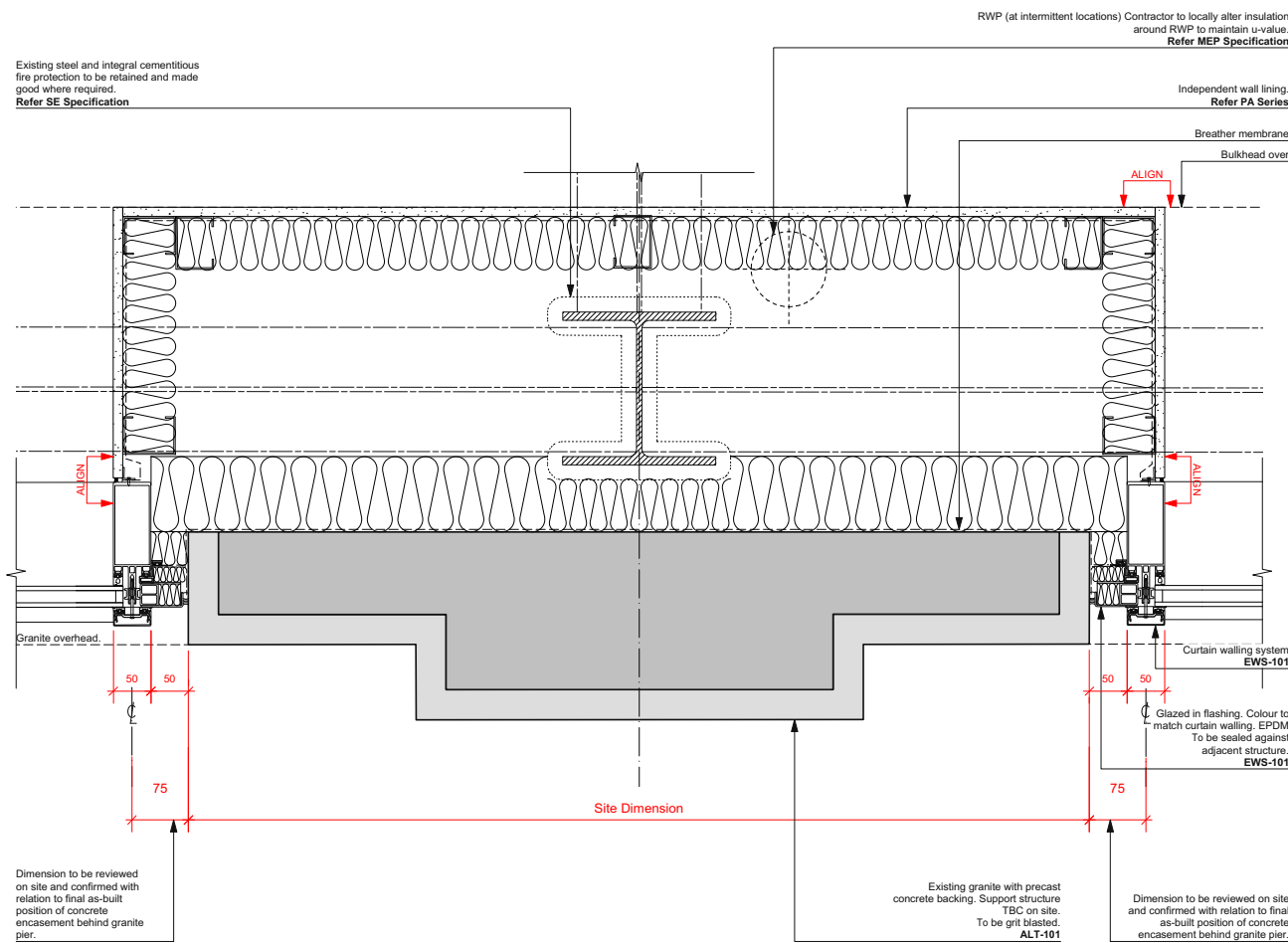

1 Plan Pier Detail - Ground & 1st Floor (Farrington Road) 1:5

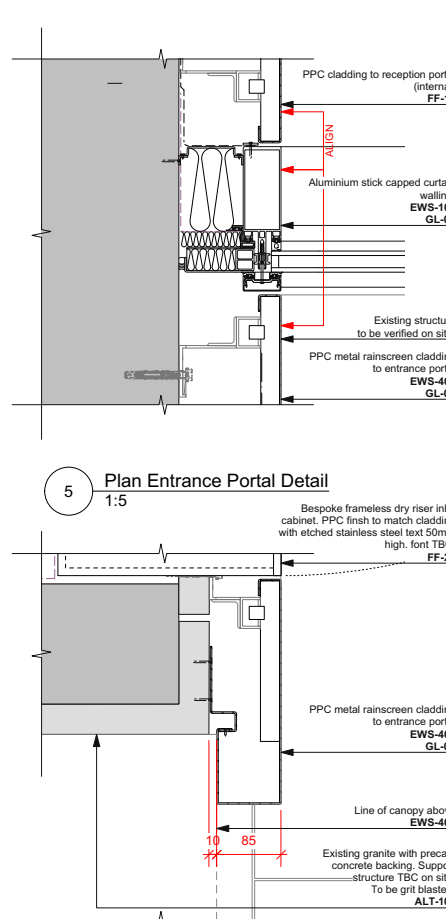

6 Plan Entrance Portal Detail 1:5

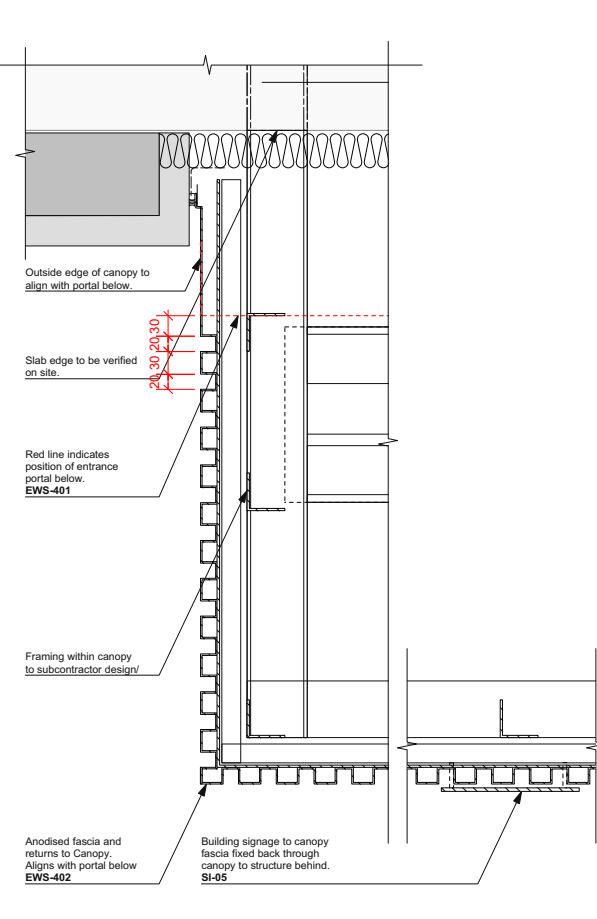

7 Plan Canopy Detail 1:5

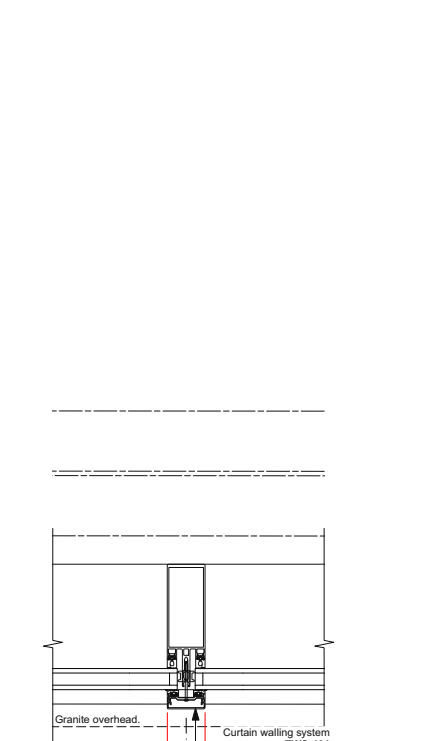

2 Plan Mullion Detail - Ground & 1st Floor 1:5

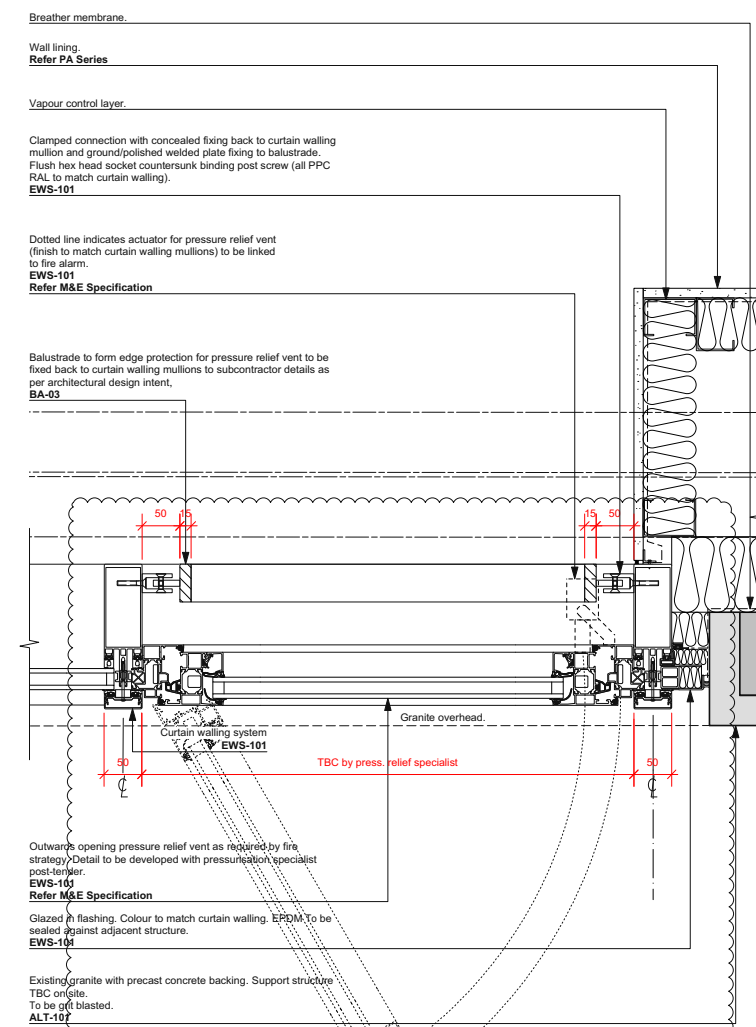

3 Plan Vent Detail - Ground & 1st Floor 1:5

GENERAL NOTES.

All dimensions to be checked on site prior to commencement of any works, and/or preparation of any shop drawings.

Sizes of and dimensions to any structural elements are indicative only. See structural engineers drawings for actual sizes / dimensions.

Sizes of and dimensions to any service elements are indicative only. See service engineers drawings for actual sizes and dimensions.

This drawing is to be read in conjunction with all other Architect's drawings, specifications and other Consultants' information.

All proprietary systems shown on this drawing are to be installed strictly in accordance with the Manufacturers/Suppliers recommended details.

Any discrepancies between information shown on this drawing and any other contract information or Manufacturers/Suppliers recommendations is to be brought to the attention of the Architect.

DO NOT SCALE FROM THIS DRAWING.

NOTES.

This drawing is based on a measured survey carried out by others.

This drawing is for tender purposes only. Do not build from this drawing. All Dimensions TBC on site.

All levels to be checked on site prior to fabrication. Any discrepancies to be brought to the attention of the Architect.

All existing structure assumed and subject to verification on site.

All curtain walling fixing details and brickwork support angles to subcontractor design.

Subcontractor to review and confirm insulation thickness required to meet U-value requirements.

T2	TENDER ADDENDUM ISSUE	16/01/18
T1	TENDER ISSUE	24/11/17
STATUS	REVISION	DATE
Buckley Gray Yeoman		
Studio 4.04 The Tea Building 56 Shoreditch High Street London E1 6U T: 020 7033 9913 F: 020 7033 9914		
CLIENT	Orchard Street Investment Management	
PROJECT	75 Farringdon Road	
DRAWING	Building Envelope Plan Details 00-01	
SCALE	1:5@A1	1:10@A3
DATE	Aug 2017	DRAWN BY HP
DWG No.	952_EN-060	REVISION T2
DRAWING STATUS	TENDER	

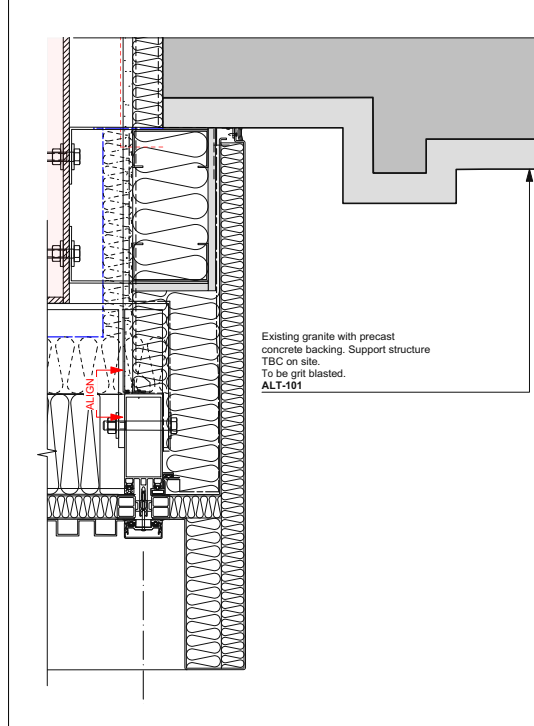

4 Plan Pier Detail - 2nd-5th Floor Spandrel 1:5

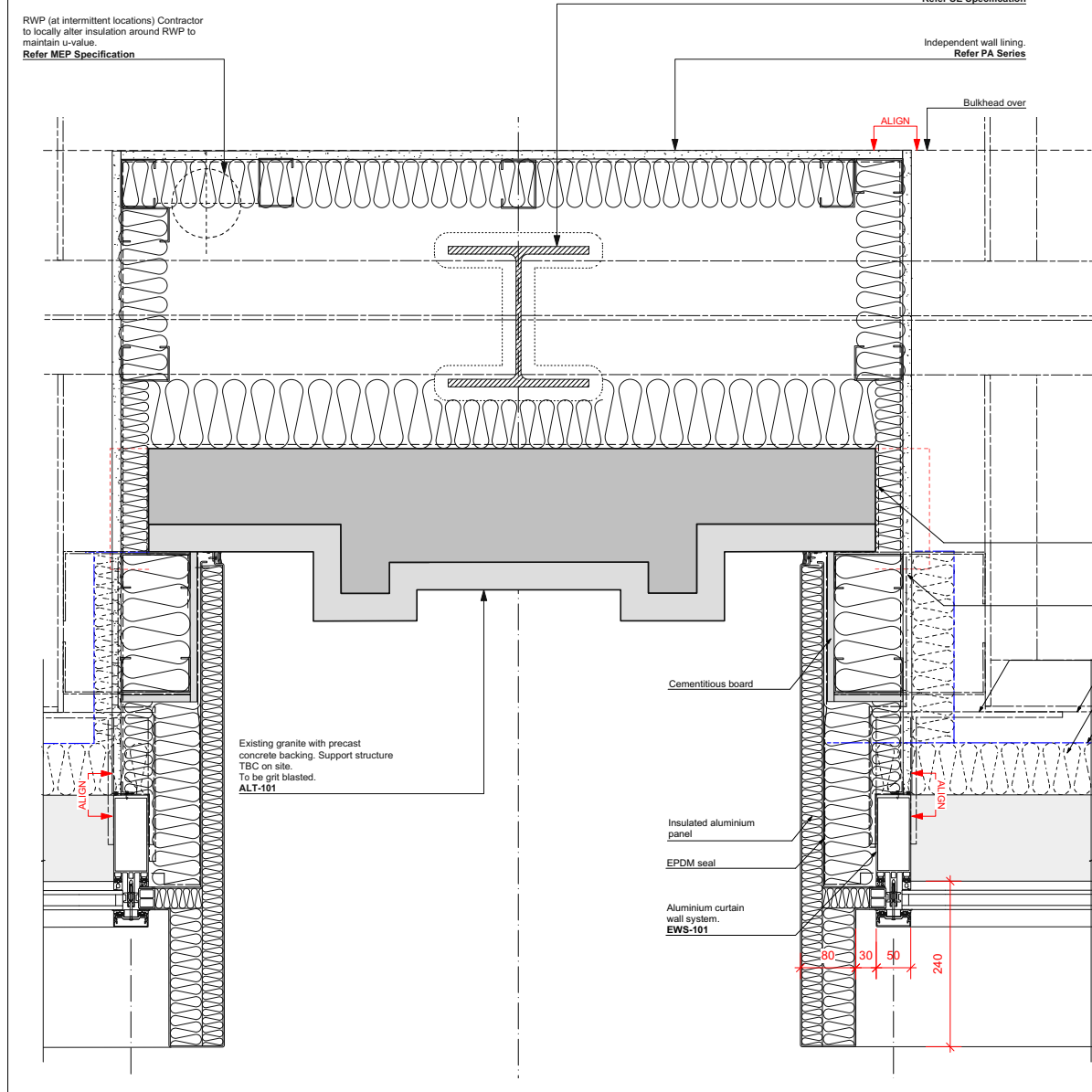

1 Plan Pier Detail - 2nd-5th Floor (Farrington Road) 1:5

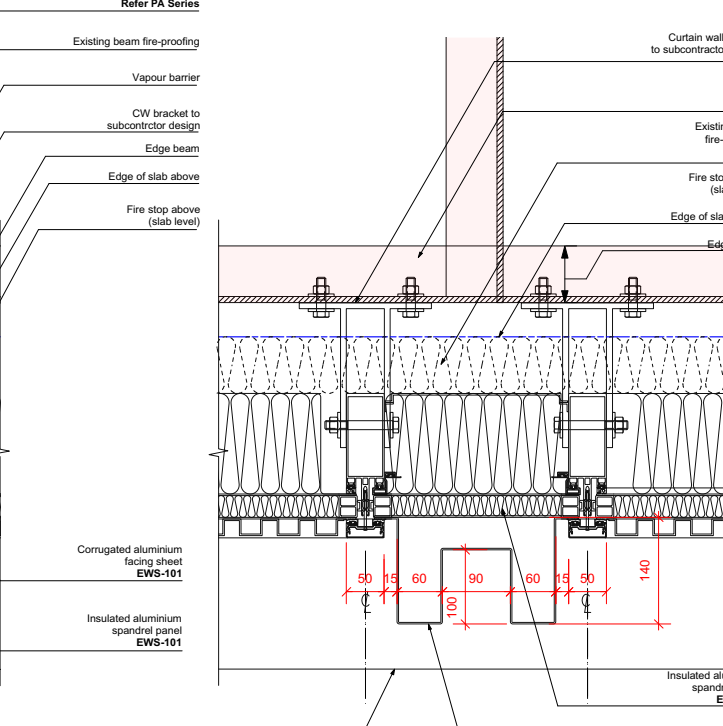

5 Plan Mullion Detail - 2nd-5th Floor Spandrel 1:5

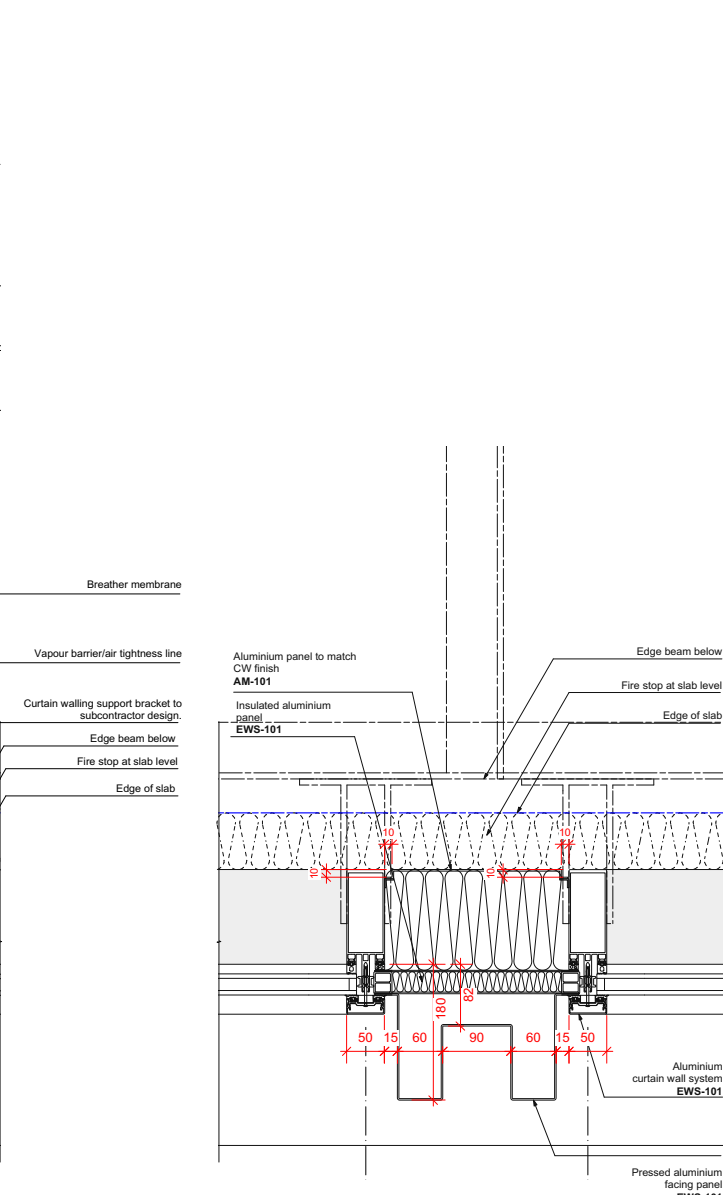

2 Plan Mullion Detail - 2nd-5th Floor 1:5

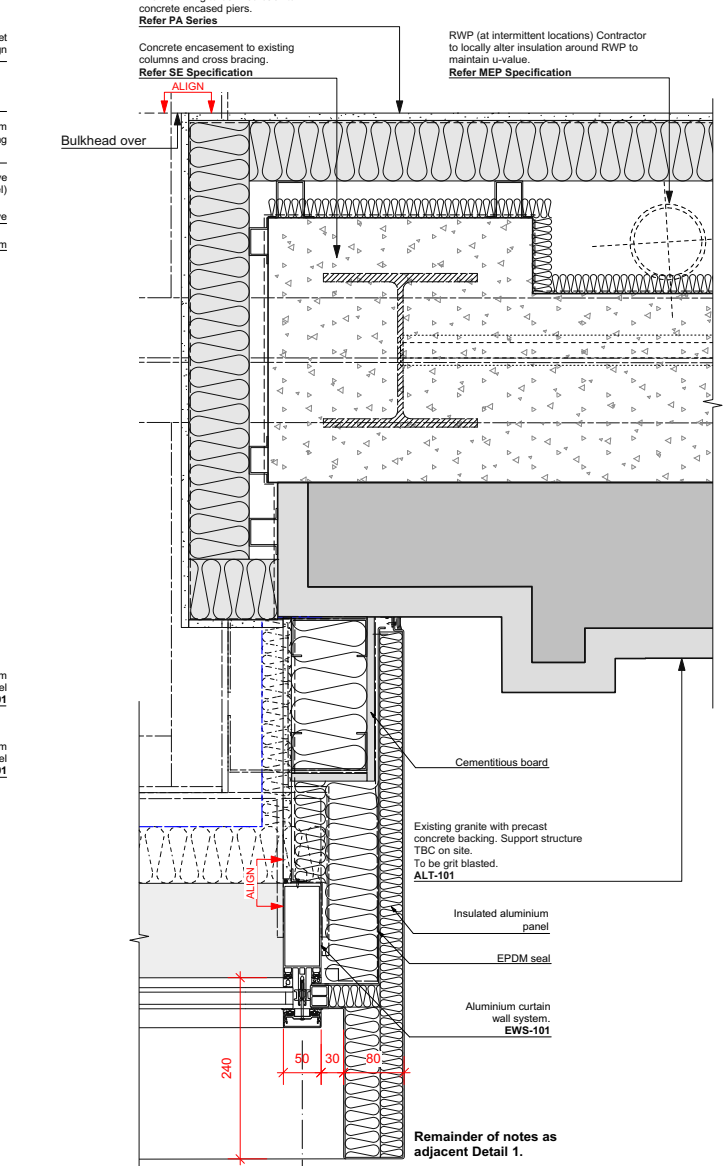

6 Plan Mullion Detail - 2nd-5th Floor Spandrel (St Cross Street) 1:5

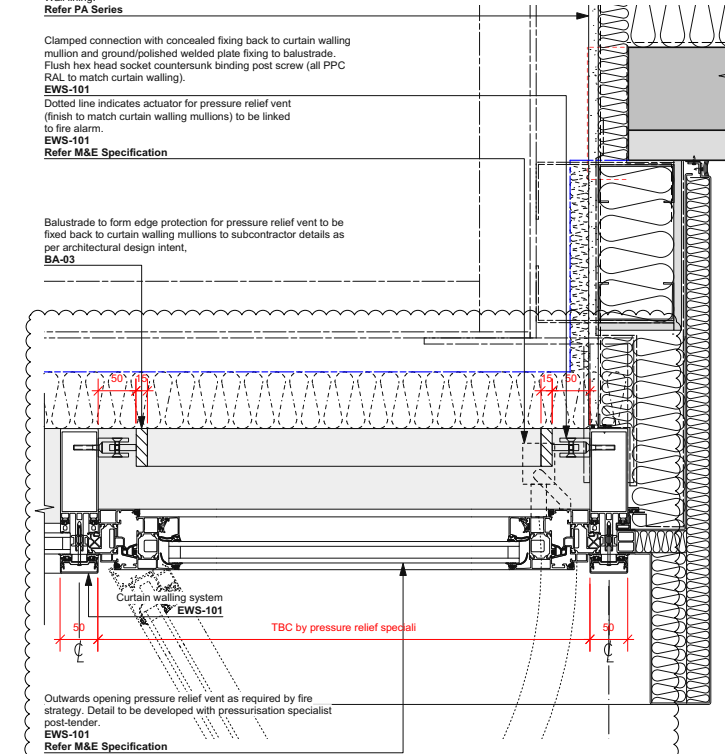

3 Plan Vent Detail - 2nd-5th Floor 1:5

GENERAL NOTES.

All dimensions to be checked on site prior to commencement of any works, and/or preparation of any shop drawings.

Sizes of and dimensions to any structural elements are indicative only. See structural engineers drawings for actual sizes / dimensions.

Sizes of and dimensions to any service elements are indicative only. See service engineers drawings for actual sizes and dimensions.

This drawing is to be read in conjunction with all other Architect's drawings, specifications and other Consultants' information.

All proprietary systems shown on this drawing are to be installed strictly in accordance with the Manufacturers/Suppliers recommended details.

Any discrepancies between information shown on this drawing and any other contract information or Manufacturers/Suppliers recommendations is to be brought to the attention of the Architect.

DO NOT SCALE FROM THIS DRAWING.

NOTES.

This drawing is based on a measured survey carried out by others.

This drawing is for tender purposes only. Do not build from this drawing. All Dimensions TBC on site.

All levels to be checked on site prior to fabrication. Any discrepancies to be brought to the attention of the Architect.

All existing structure assumed and subject to verification on site.

All curtain walling fixing details and brickwork support angles to subcontractor design.

Subcontractor to review and confirm insulation thickness required to meet U-value requirements.

T2	TENDER ADDENDUM ISSUE	16/01/18
T1	TENDER ISSUE	24/11/17
STATUS	REVISION	DATE
Buckley Gray Yeoman		
Studio 4.04 The Tea Building 56 Shoreditch High Street London E1 6U T: 020 7033 9913 F: 020 7033 9914		
CLIENT	Orchard Street Investment Management	
PROJECT	75 Farringdon Road	
DRAWING	Building Envelope Plan Details 02-05	
SCALE	1:5@A1	1:10@A3
DATE	Aug 2017	DRAWN BY HP
DWG No.	952_EN-061	REVISION T2
DRAWING STATUS	TENDER	

