

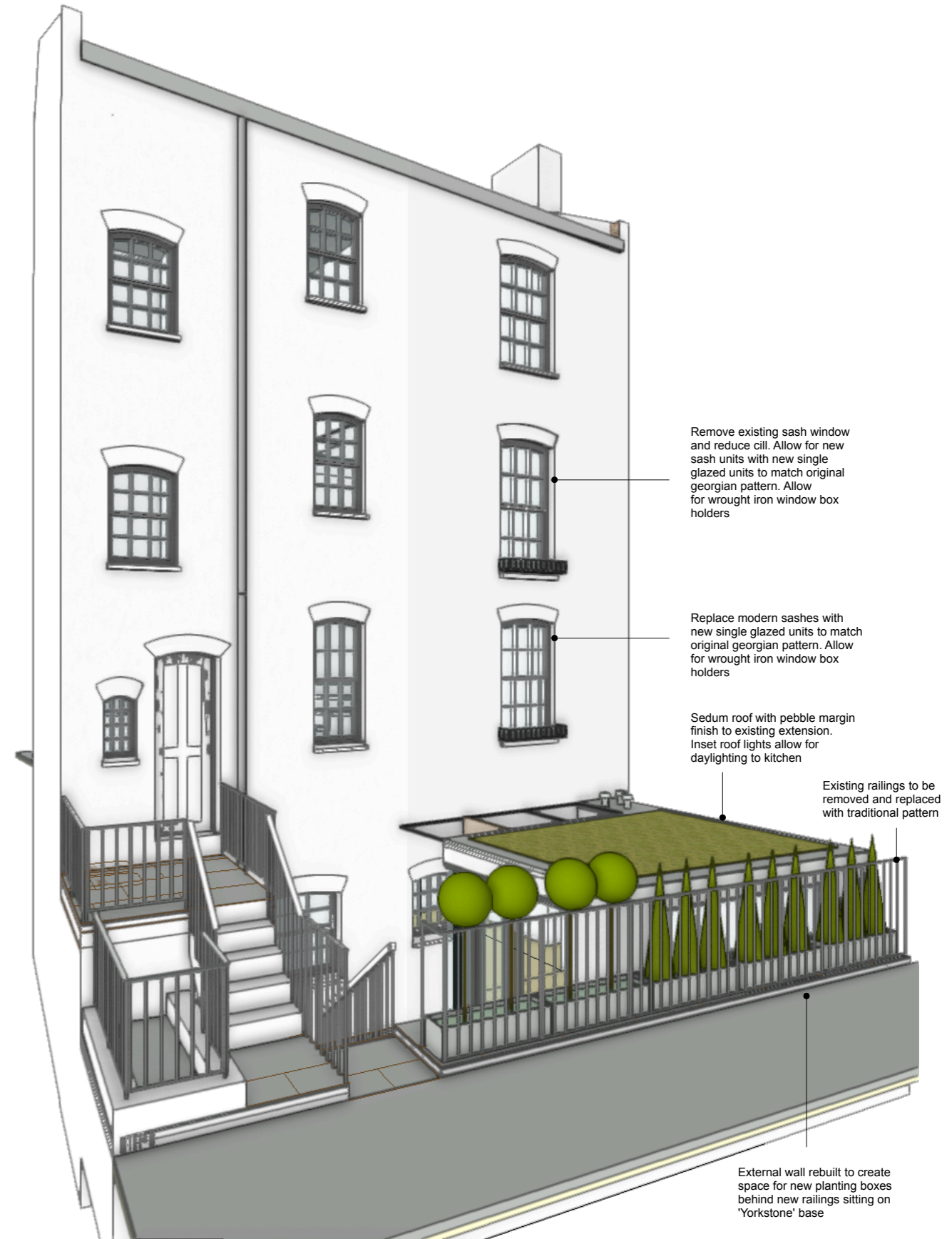

HIGH STREET



POND SQUARE

Remove existing sash window and reduce cill. Allow for new sash units with new single glazed units to match original georgian pattern. Allow for wrought iron window box holders

Replace modern sashes with new single glazed units to match original georgian pattern. Allow for wrought iron window box holders

Sedum roof with pebble margin finish to existing extension. Inset roof lights allow for daylighting to kitchen

Existing railings to be removed and replaced with traditional pattern

External wall rebuilt to create space for new planting boxes behind new railings sitting on 'Yorkstone' base

REV	DWG	CHK	AMENDMENTS	DATE
PROJECT: 51 HIGHGATE HIGH STREET		SCALE: NTS	DATE: 17/12/04	
CLIENT: ADAM KNIGHT		DRAWN: JD	CHECKED: -	
DRAWING: PERSPECTIVES - PROPOSED		STATUS: PLANNING		
DRAWING No: HHS 01 14		REVISION: A		

