

Investigation Photographs

Project Ref: 14.8217

Site Name: Kings Cross Bridge Building

18.

18) A4



Percussive drill holes to 300mm penetration

Investigation Photographs

Project Ref: 14.8217

Site Name: Kings Cross Bridge Building

19.

19) A5



Investigation Photographs

Project Ref: 14.8217

Site Name: Kings Cross Bridge Building

20.



20) A5

Investigation Photographs

Project Ref: 14.8217

Site Name: Kings Cross Bridge Building

21.

21) A5



Investigation Photographs

Project Ref: 14.8217

Site Name: Kings Cross Bridge Building

22.

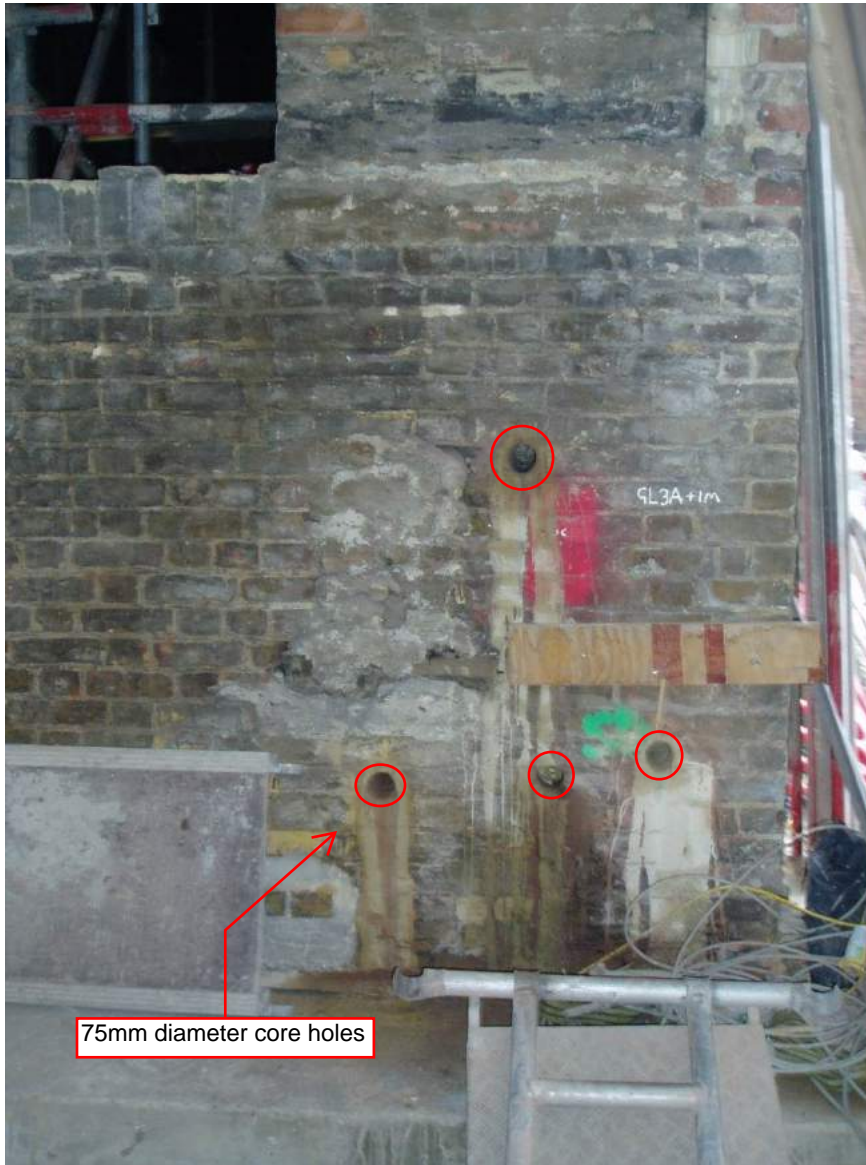

22) A8

Investigation Photographs

23.



23) A8

Investigation Photographs

Project Ref: 14.8217

Site Name: Kings Cross Bridge Building

24.

24) A9



Investigation Photographs

Project Ref: 14.8217

Site Name: Kings Cross Bridge Building

25.

25) A9

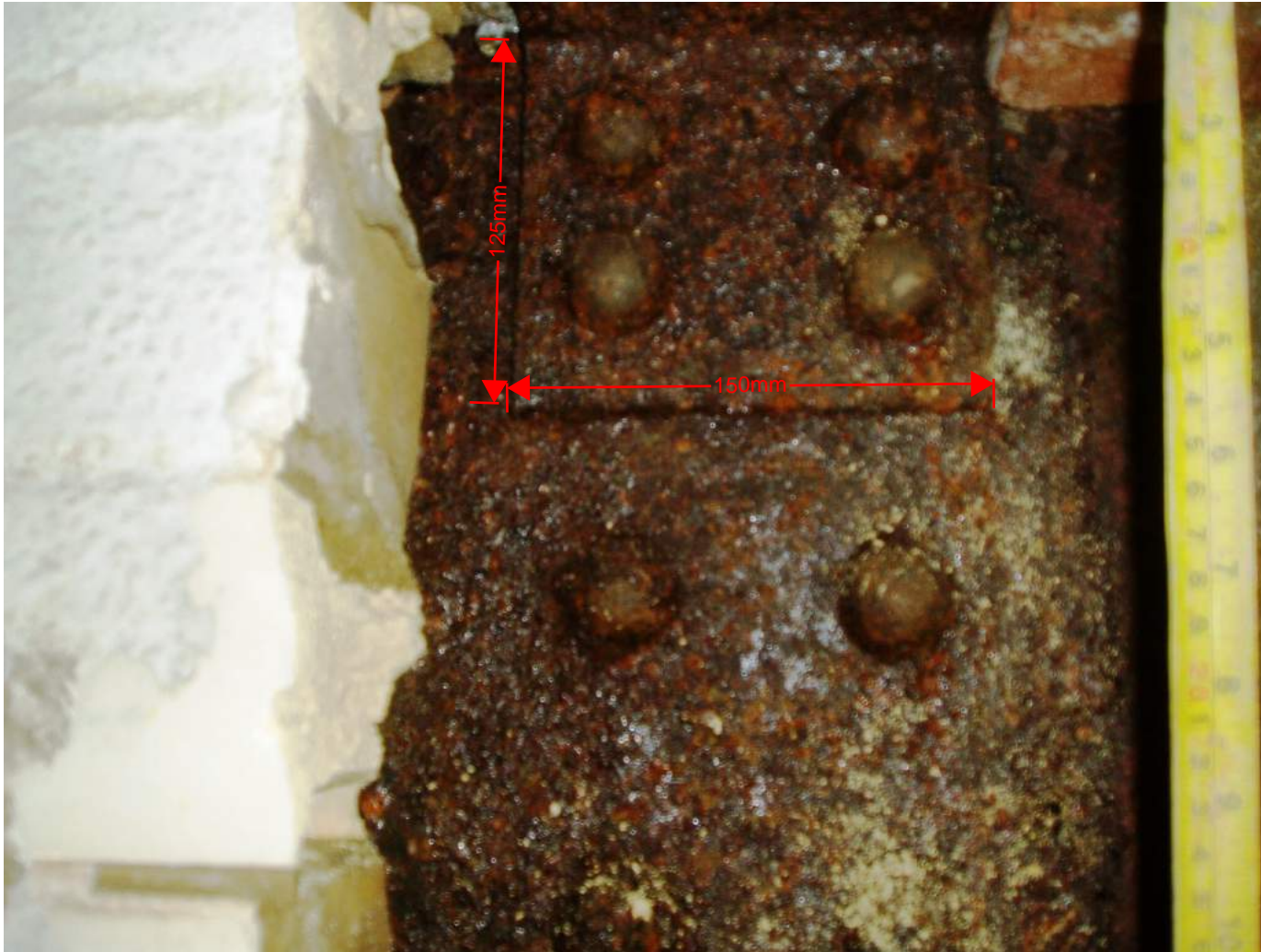

Investigation Photographs

26.

26) A9

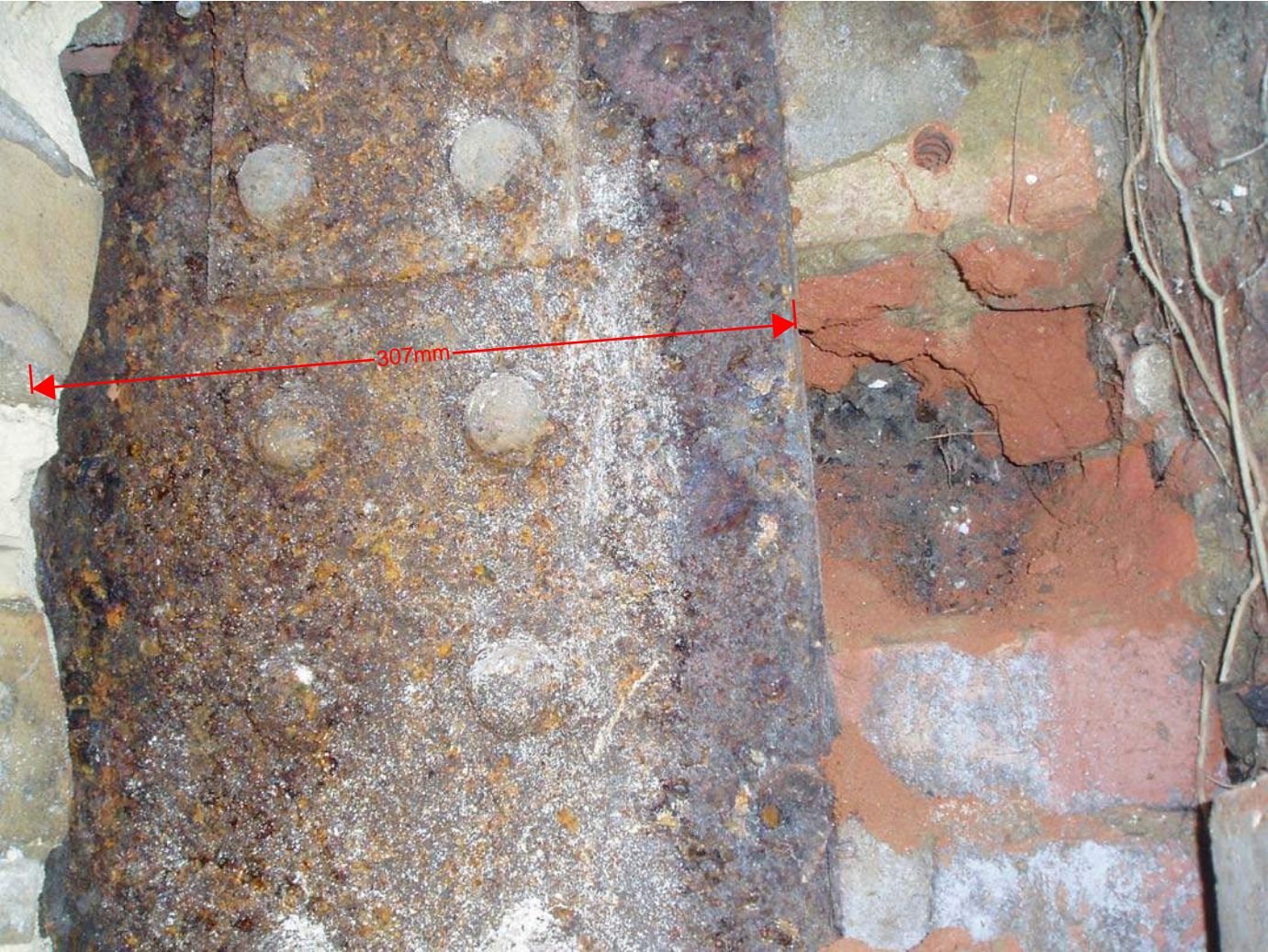

Investigation Photographs

Project Ref: 14.8217

Site Name: Kings Cross Bridge Building

27.



27) A9

Investigation Photographs

Project Ref: 14.8217

Site Name: Kings Cross Bridge Building

28.

28) A9



Investigation Photographs

Project Ref: 14.8217

Site Name: Kings Cross Bridge Building

29.

29) A9



Investigation Photographs

Project Ref: 14.8217

Site Name: Kings Cross Bridge Building

30.

30) A10



Investigation Photographs

Project Ref: 14.8217

Site Name: Kings Cross Bridge Building

31.

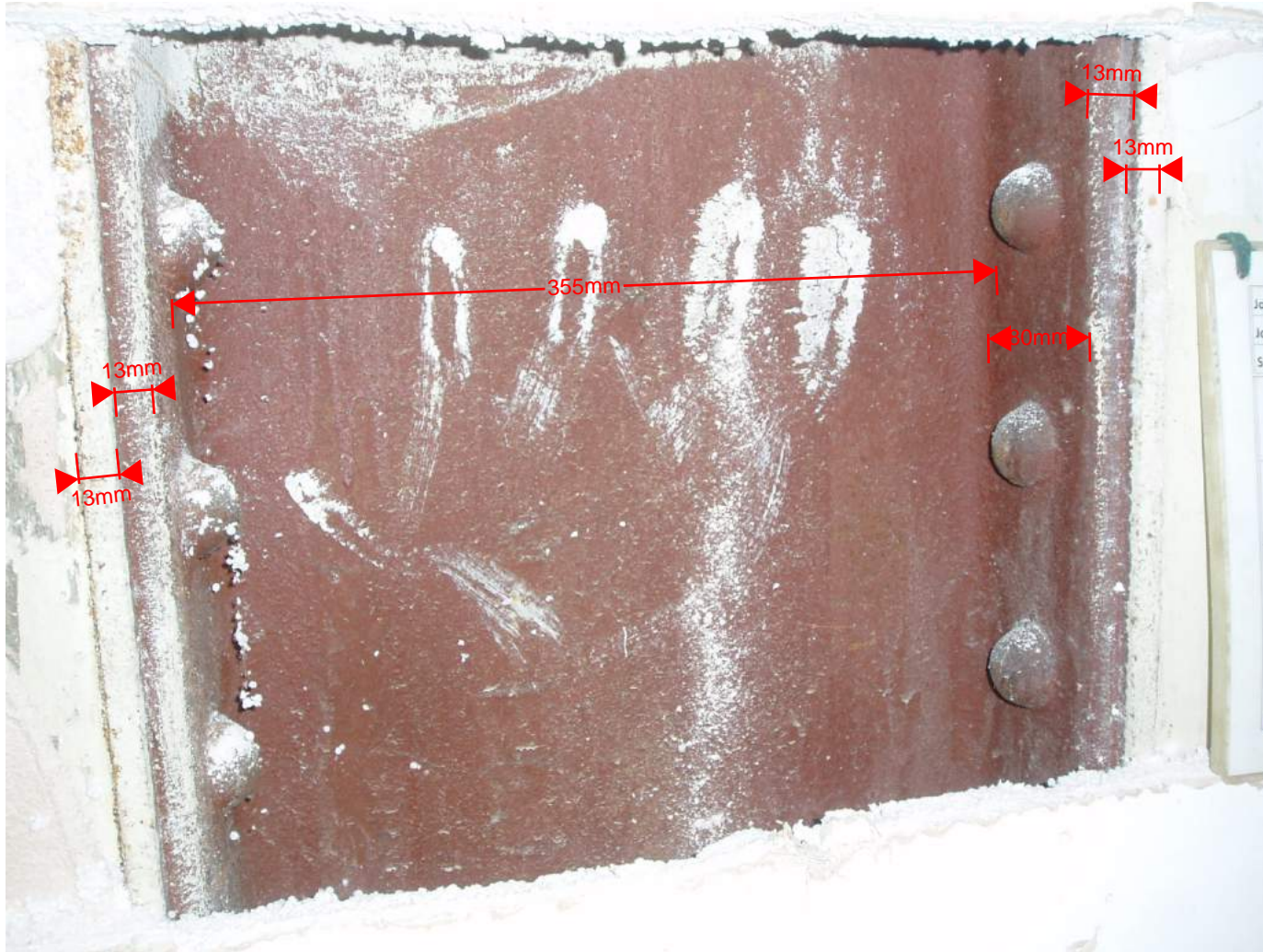

31) A10

Investigation Photographs

Project Ref: 14.8217

Site Name: Kings Cross Bridge Building

32.

32) A11



Investigation Photographs

Project Ref: 14.8217

Site Name: Kings Cross Bridge Building

33.

33) A11



Investigation Photographs

Project Ref: 14.8217

Site Name: Kings Cross Bridge Building

34.



34) A11

Investigation Photographs

Project Ref: 14.8217

Site Name: Kings Cross Bridge Building

35.

35) A11



Investigation Photographs

Project Ref: 14.8217

Site Name: Kings Cross Bridge Building

36.

36) A12



Percussive drill holes to 370mm penetration

Investigation Photographs

37.



37) A12

Investigation Photographs

Project Ref: 14.8217

Site Name: Kings Cross Bridge Building

38.

38) A12



Investigation Photographs

Project Ref: 14.8217

Site Name: Kings Cross Bridge Building

39.

39) A13



Investigation Photographs

Project Ref: 14.8217

Site Name: Kings Cross Bridge Building

40.

40) A13



Investigation Photographs

Project Ref: 14.8217

Site Name: Kings Cross Bridge Building

41.

41) A13



Investigation Photographs

Project Ref: 14.8217

Site Name: Kings Cross Bridge Building

42.

42) A13



Opening Up Works to Expose Columns (B1-B3)

Investigation Photographs

Project Ref: 14.8217
Site Name: Kings Cross Bridge Building

1.



1) B1

Investigation Photographs

Project Ref: 14.8217
Site Name: Kings Cross Bridge Building

2.

2) B1



Investigation Photographs

Project Ref: 14.8217

Site Name: Kings Cross Bridge Building

3.



3) B1

Investigation Photographs

Project Ref: 14.8217
Site Name: Kings Cross Bridge Building

4.



4) B1

Investigation Photographs

Project Ref: 14.8217
Site Name: Kings Cross Bridge Building

5.



5) B1

Investigation Photographs

Project Ref: 14.8217
Site Name: Kings Cross Bridge Building

6.

6) B1



Investigation Photographs

7.



7) B1

Investigation Photographs

Project Ref: 14.8217

Site Name: Kings Cross Bridge Building

8.



8) B1

Investigation Photographs

Project Ref: 14.8217

Site Name: Kings Cross Bridge Building

9.

9) B2



Investigation Photographs

Project Ref: 14.8217
Site Name: Kings Cross Bridge Building

10.

10) B2



Investigation Photographs

Project Ref: 14.8217
Site Name: Kings Cross Bridge Building

11.

11) B2



Investigation Photographs

Project Ref: 14.8217
Site Name: Kings Cross Bridge Building

12.

12) B2



Investigation Photographs

Project Ref: 14.8217
Site Name: Kings Cross Bridge Building

13.

13) B2



Investigation Photographs

Project Ref: 14.8217
Site Name: Kings Cross Bridge Building

14.

14) B2



Investigation Photographs

Project Ref: 14.8217

Site Name: Kings Cross Bridge Building

15.



15) B2

Investigation Photographs

Project Ref: 14.8217

Site Name: Kings Cross Bridge Building

16.



16) B2

Investigation Photographs

Project Ref: 14.8217
Site Name: Kings Cross Bridge Building

17.

17) B2



Investigation Photographs

Project Ref: 14.8217
Site Name: Kings Cross Bridge Building

18.



18) B3

Investigation Photographs

Project Ref: 14.8217
Site Name: Kings Cross Bridge Building

19.



19) B3

Investigation Photographs

20.

20) B3



Investigation Photographs

Project Ref: 14.8217
Site Name: Kings Cross Bridge Building

21.

21) B3

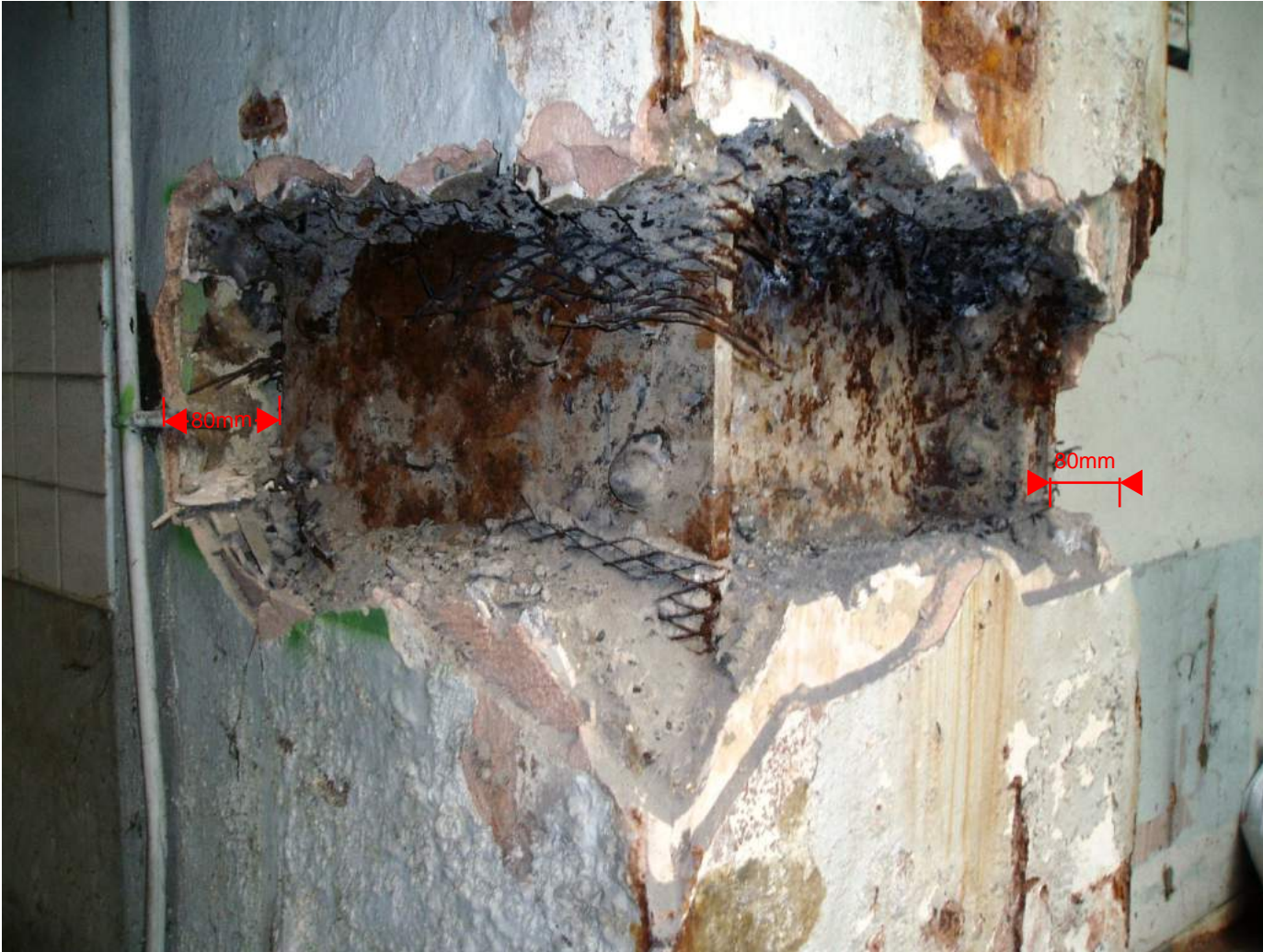

Investigation Photographs

Project Ref: 14.8217
Site Name: Kings Cross Bridge Building

22.



22) B3

Investigation Photographs

Project Ref: 14.8217

Site Name: Kings Cross Bridge Building

23.



23) B3

Investigation Photographs

Project Ref: 14.8217

Site Name: Kings Cross Bridge Building

24.

24) B3



Investigation Photographs

Project Ref: 14.8217
Site Name: Kings Cross Bridge Building

25.

25) B3



Opening Up Of Basement Ceilings (S1-S6)

Investigation Photographs

Project Ref: Kings Cross Bridge Building

Site Name: 14.8217

1.

1) S1

