

**NOTES ON MATERIALS:**

- EXTERIOR WALLS: NATURAL LIMESTONE  
IN 2MM HYDRAULIC LIME MORTAR JOINTS
- PIERCED, CARVED LIMESTONE WINDOWS
- BRONZE DOOR

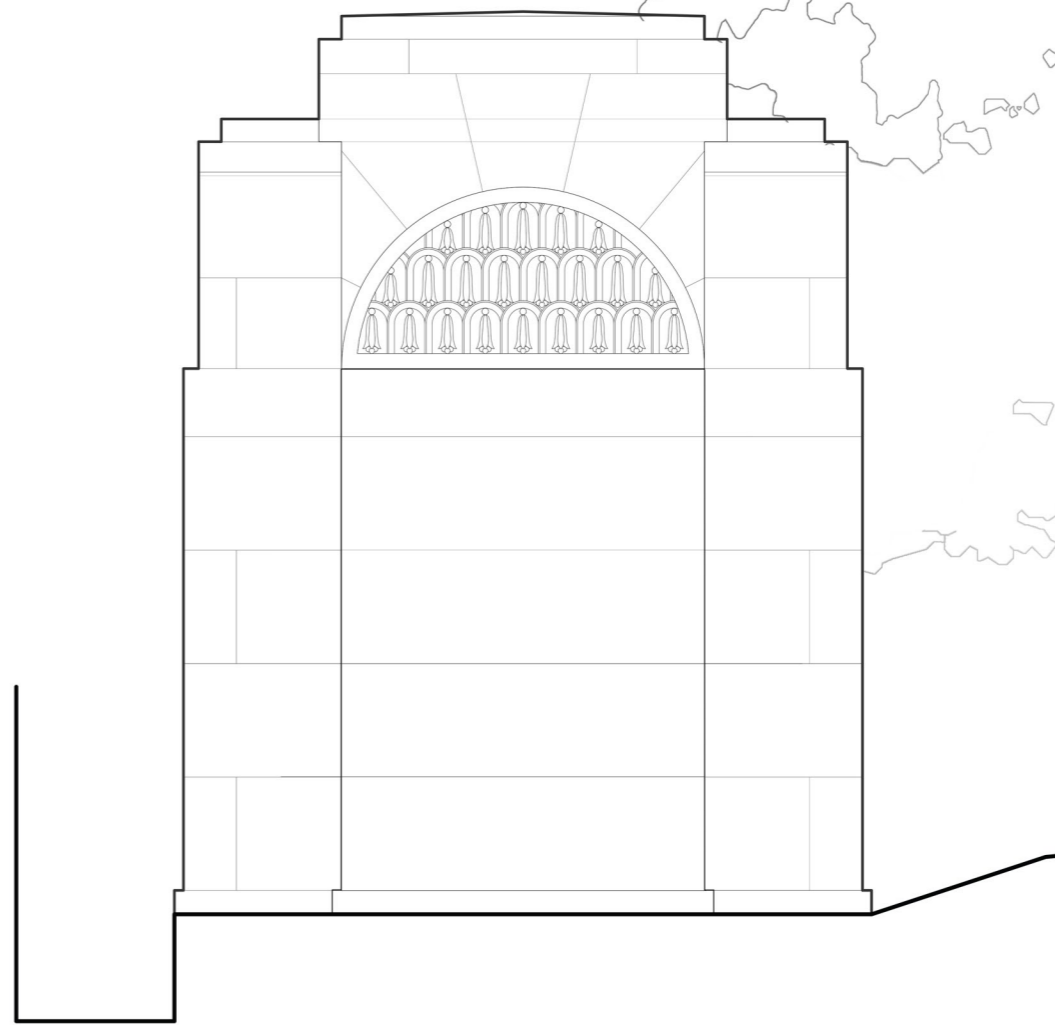

SOUTH WEST ELEVATION 1:50



NORTH EAST ELEVATION 1:50

Revision	Date	Notes
A	XI.2017	Existing door & engraved text added

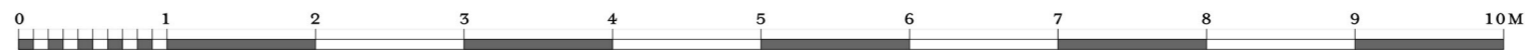

Check all dimensions carefully on site and report any discrepancies  
Do not scale from this drawing

# HIGHGATE SEPULCHRE

**CRAIG HAMILTON ARCHITECTS LTD**

COED MAWR FARM, HUNDRED HOUSE, WALES, LD1 5RP  
T:01982 570491 F:01982 570492

DRAWING TITLE: Elevations  
DRAWING No: AD05 REVISION: A  
DATE: X1.2014 SCALE: 1:50 @ A3