

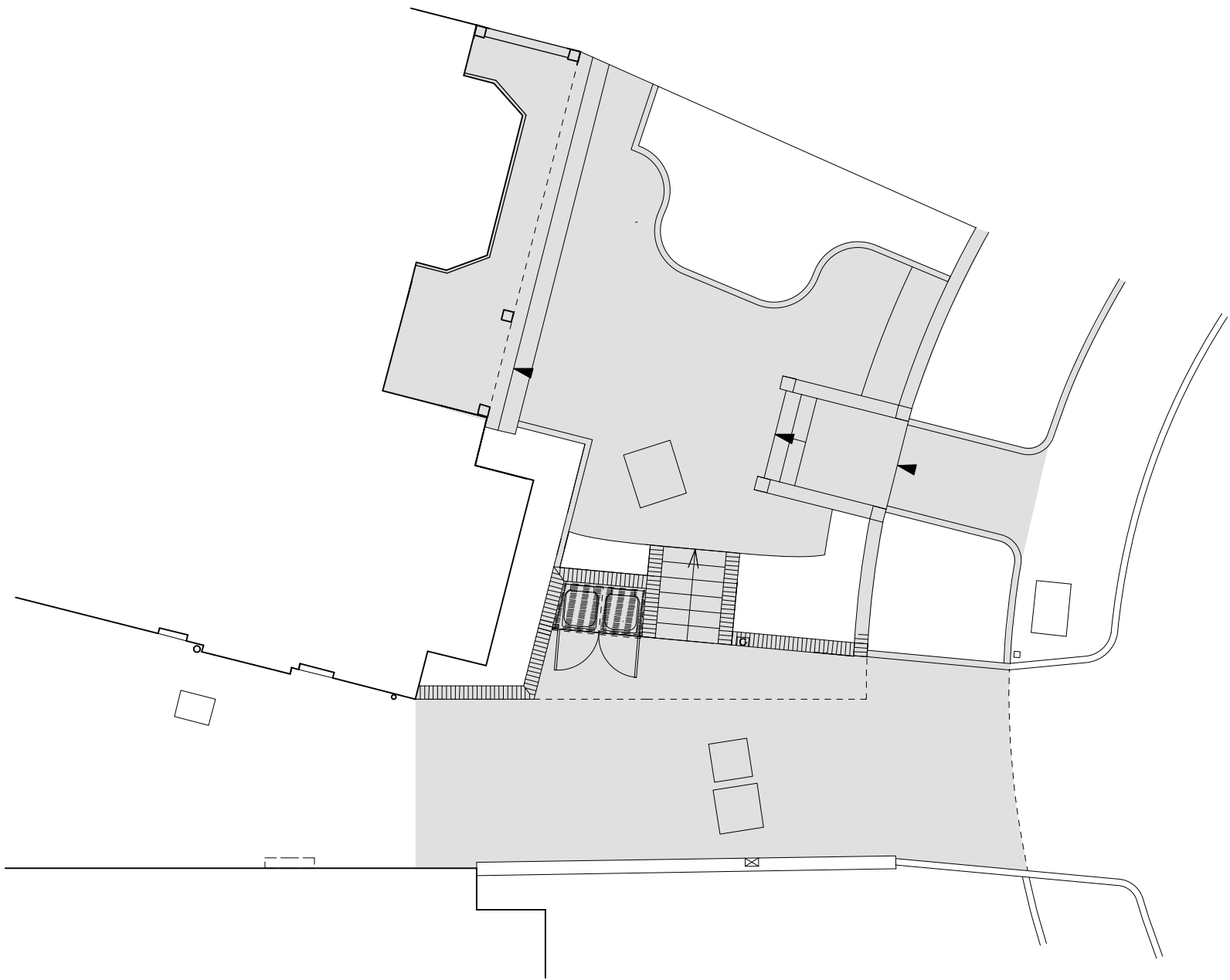

EXISTING HARD PAVED AREA = 89.675sqm



PROPOSED PAVED AREA = 91.971sqm



| | | | | | |
|--|--|---|------------|---------|------------------------------|
|  | PROJECT 5 ARCHITECTURE LLP 8 Waterson Street London E2 8HL T: +44 (0)20 7739 9131 F: +44 (0)20 7739 3687 E: info@p5a.co.uk | job title | scale | drawn | drawing no. |
| | | 13 HOLLY LODGE GARDENS N6 6AA | 1:100 @ A3 | CS | 6251 HLG13 PAVING |
| | | drawing | date | checked | |
| | | FRONT GARDEN PAVING AS EXISTING AND AS PROPOSED | JAN 2018 | XX | |