

01 PROPOSED WEST ELEVATION
Scale 1:50 @ A1

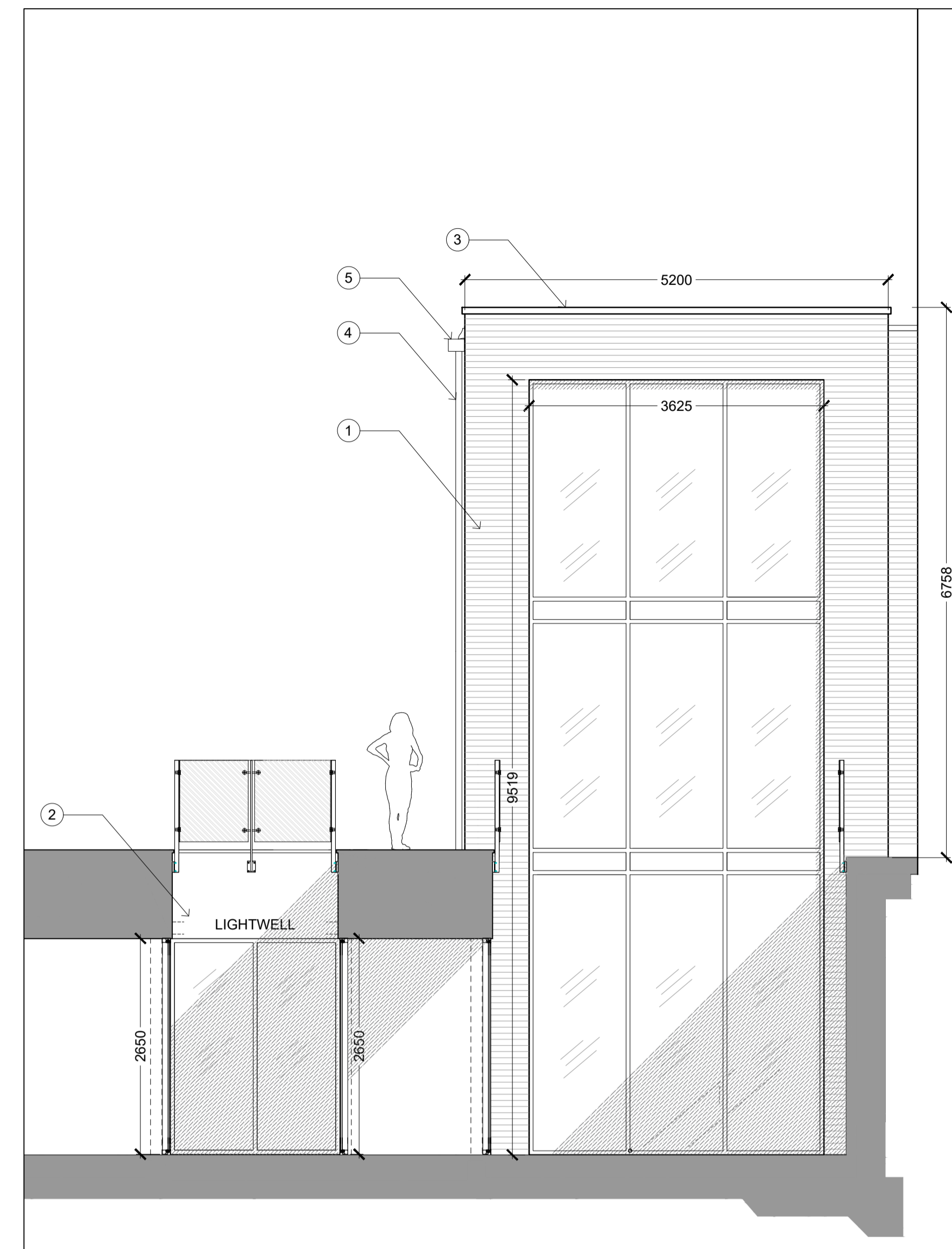

02 PROPOSED SOUTH ELEVATION
Scale 1:50 @ A1



03 PROPOSED SOUTH ELEVATION - as viewed from street level
Scale 1:100 @ A1

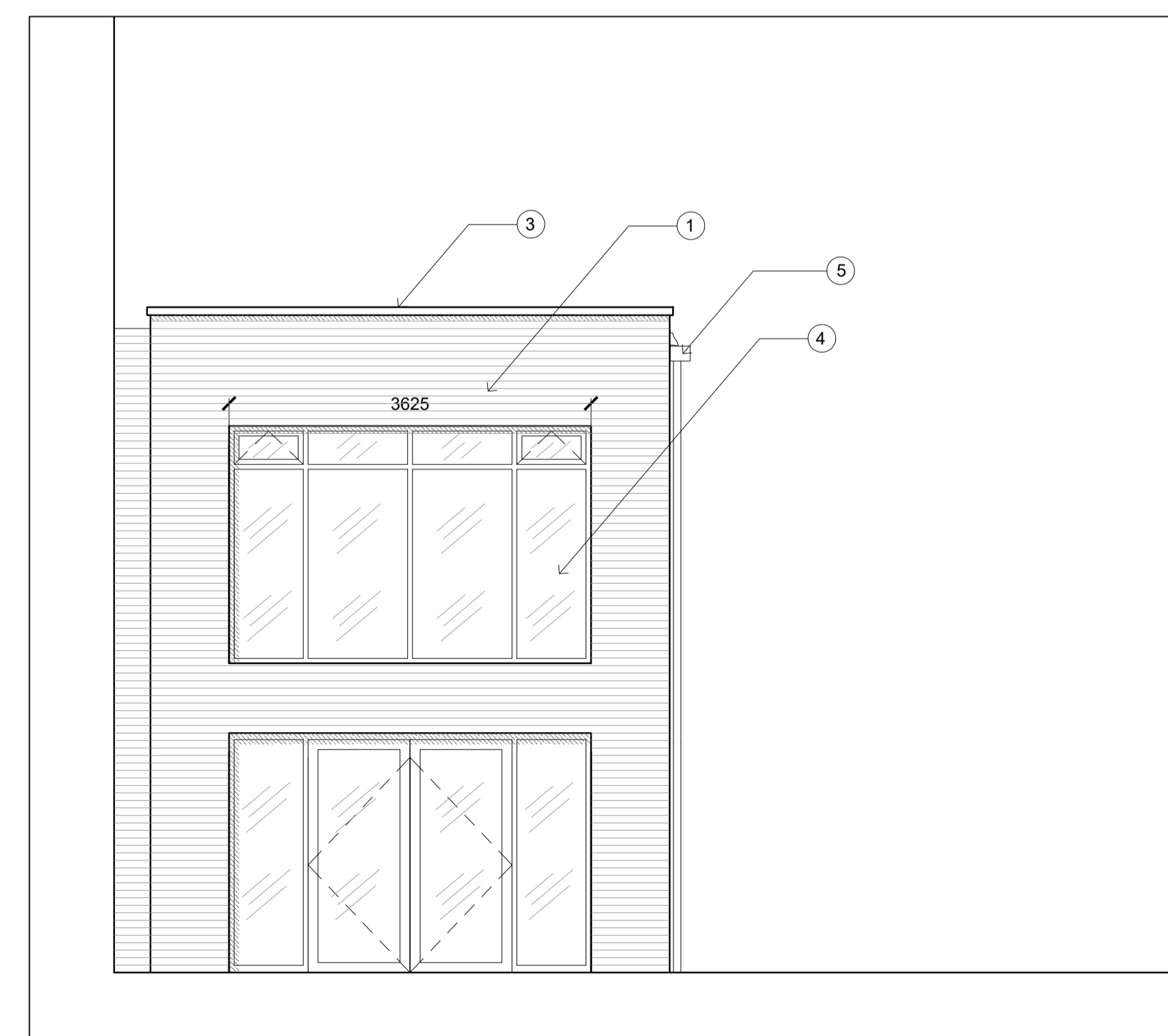

04 PROPOSED NORTH ELEVATION
Scale 1:50 @ A1

DO NOT SCALE FROM THIS DRAWING
ALL DIMENSIONS TO BE CONFIRMED ON SITE BY THE CONTRACTOR PRIOR TO CONSTRUCTION

HEALTH AND SAFETY INFORMATION
REF CONSTRUCTION RISKS

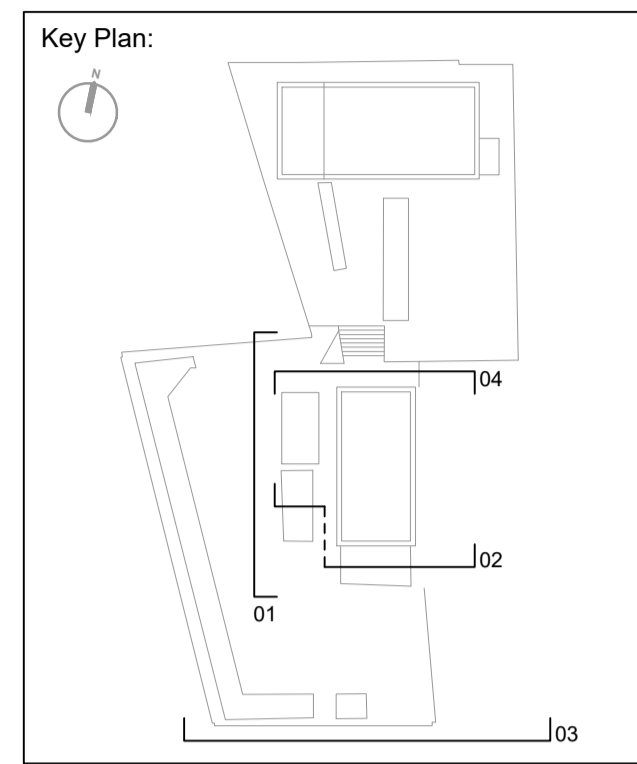

- Finishes:**
- ① Walls - Brick, Reclaimed London Yellow Stock
 - ② Walls - Lightwell fascias - through colour render, white - refer to NBS spec ref ***
 - ③ Parapet Capping - Folded aluminium flashing - refer to NBS spec ref ***
 - ④ Glazing - Slim profile aluminium glazing system - refer to NBS spec ref ***
 - ⑤ Downpipes - Black Aluminium - refer to NBS spec ref ***
 - ⑥ South perimeter walls - white paint - refer to NBS spec ref ***

REV	DATE	CHK	AMENDMENTS
04	16/01/18	CP	CURTAIN WALL GLAZING AMENDED
03	15/12/17	CP	ORDINANCE AMENDED, PERIODICALLY REMOVED
02	05/12/17	SR	ISSUE FOR INFORMATION
01	19/11/17	SR	BALUSTRADE UPDATED, NOTES AND HATCHES ADDED
00	19/11/17	SR	RWPS ADDED
00	13/10/17	SR	FIRST ISSUE

UNIT A
Homefield Rd
Haverhill
Suffolk
CB9 8QP
tel: 01440 760090
email: info@radford-group.co.uk
www.radford-group.co.uk



KEY PLAN

CLIENT
Fellows Cottage Ltd

PROJECT
**Fellows Road
London NW3 3JH**

DRAWING
**Elevations of Main House
As Proposed**

FOR INFORMATION			
SCALE	1:50/1:100	PAPER	A1
DATE	Oct 2017		
DWG NO	FEL101_200		
REV	04		