

Indicative Proposed Fanlight

1:10. Subject to template being taken.

Surface mounted timber mouldings to match neighbour's fanlight details.

New single glazing with secondary glazing behind.

Timber capitals and transom mouldings to match neighbour's details.

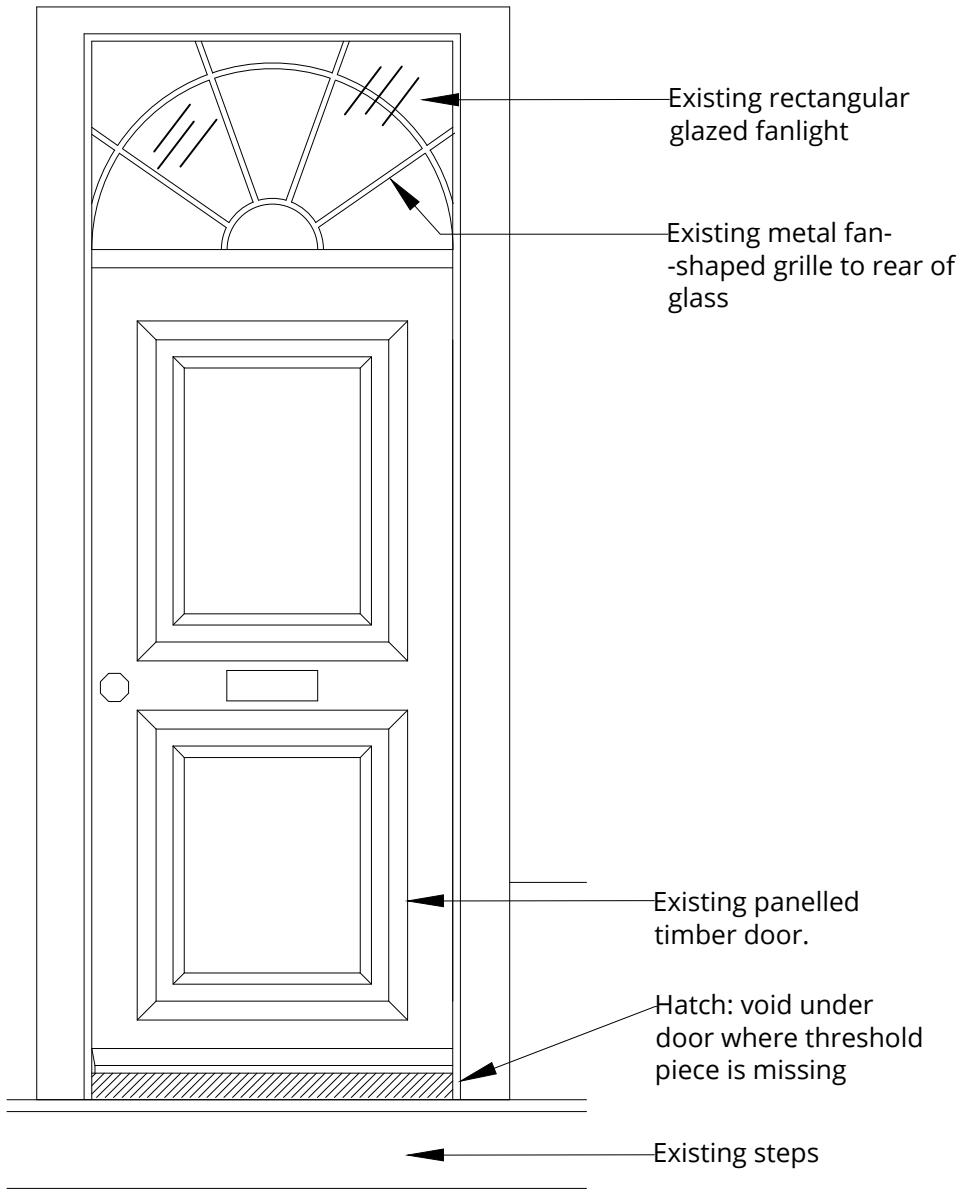
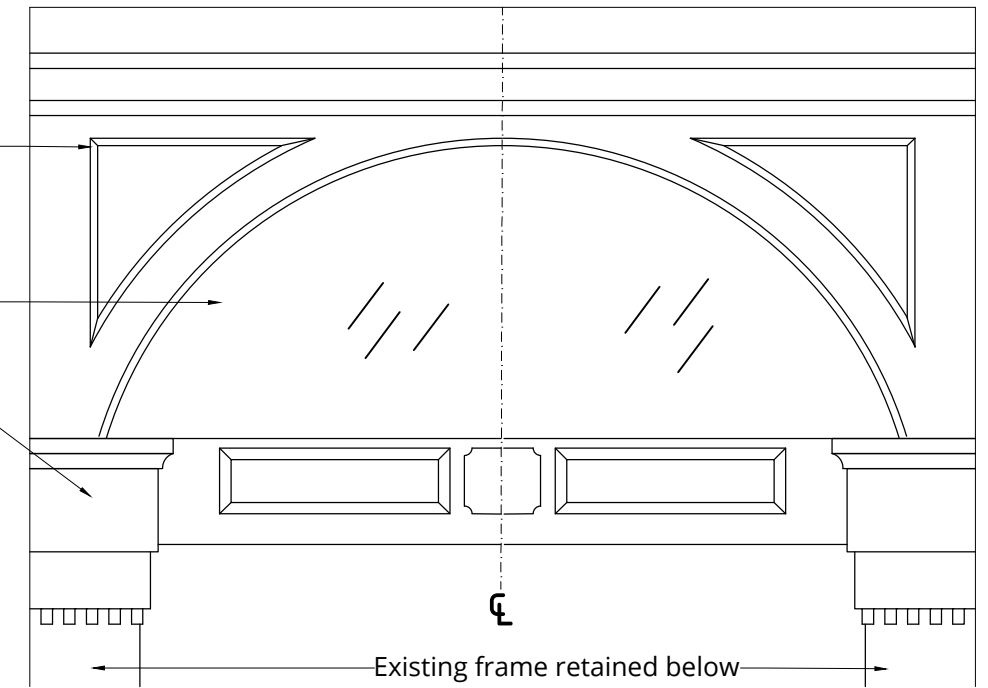

Existing Front Door 1:20

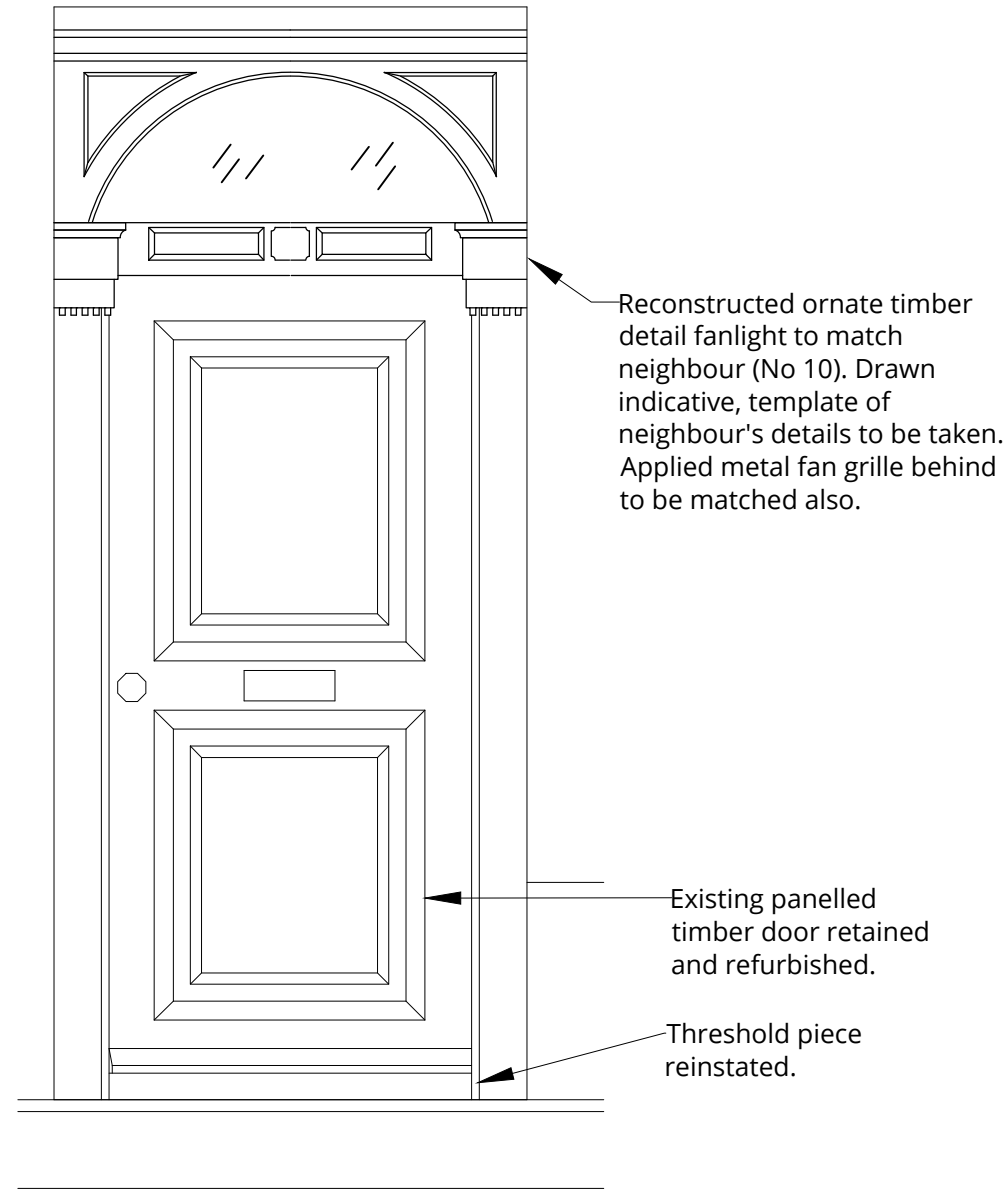

Proposed Front Door 1:20



Existing front doors: No 11 on left, No 10 on right.

Rev.	Description	Date	Rev.	Description	Date	Rev.	Description	Date
0	First issue.	09.01.2017						