

REVISION No.	REVISION NOTES	DATE
D	SOLAR PANELS ADJUSTED	19-01-18



PROPOSED FRONT ELEVATION

Front side extension walls of matching facing brick with planted timber and rendered white above with matching timber casement window.
Flat asphalt roof and brick on edge with tile crease parapet. Flat glass rooflights over dressed with code No 5 lead.



PROPOSED REAR ELEVATION

New aluminium powder coated doors.

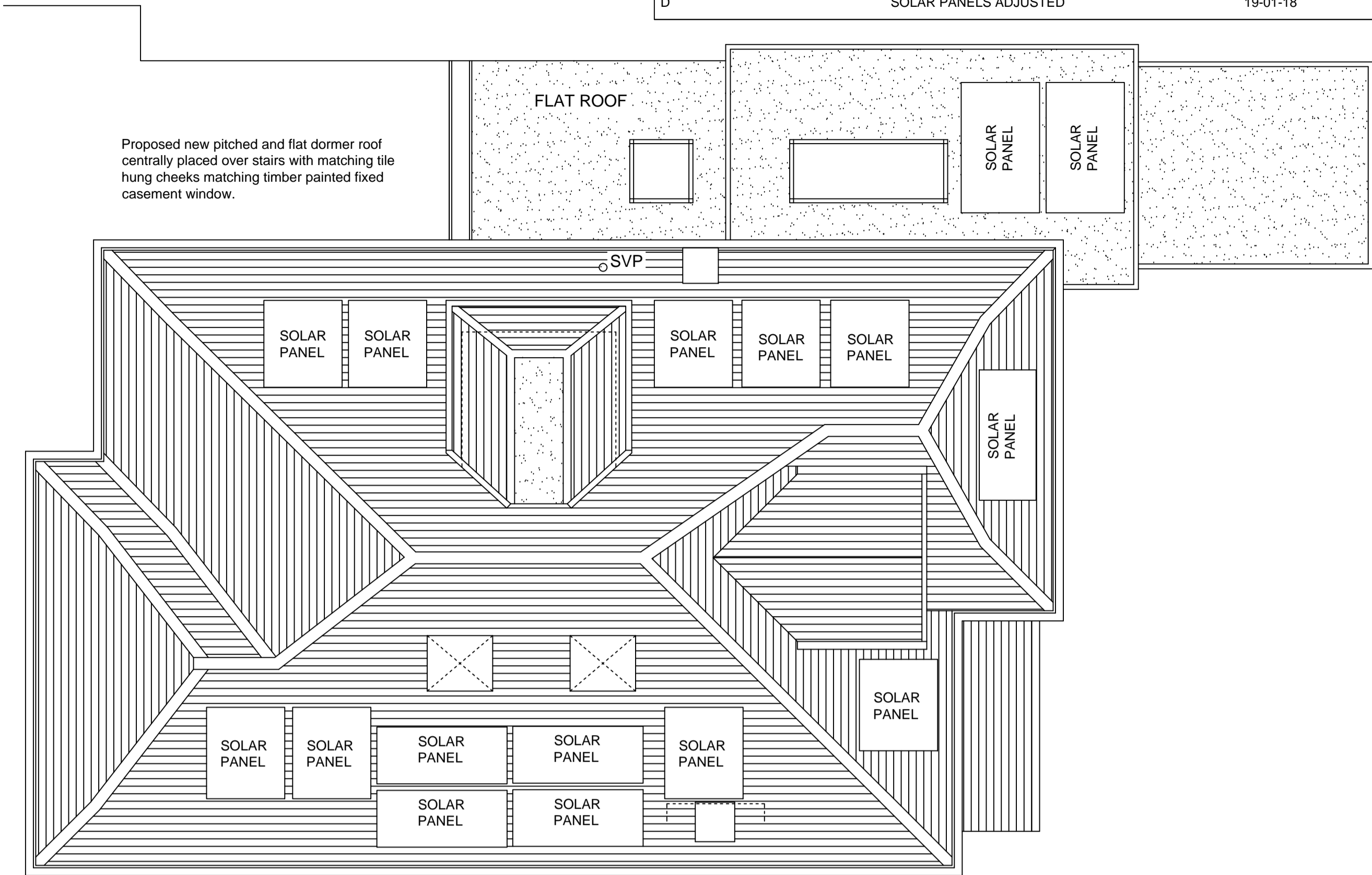

PROPOSED ROOF

Proposed new pitched and flat dormer roof centrally placed over stairs with matching tile hung cheeks matching timber painted fixed casement window.

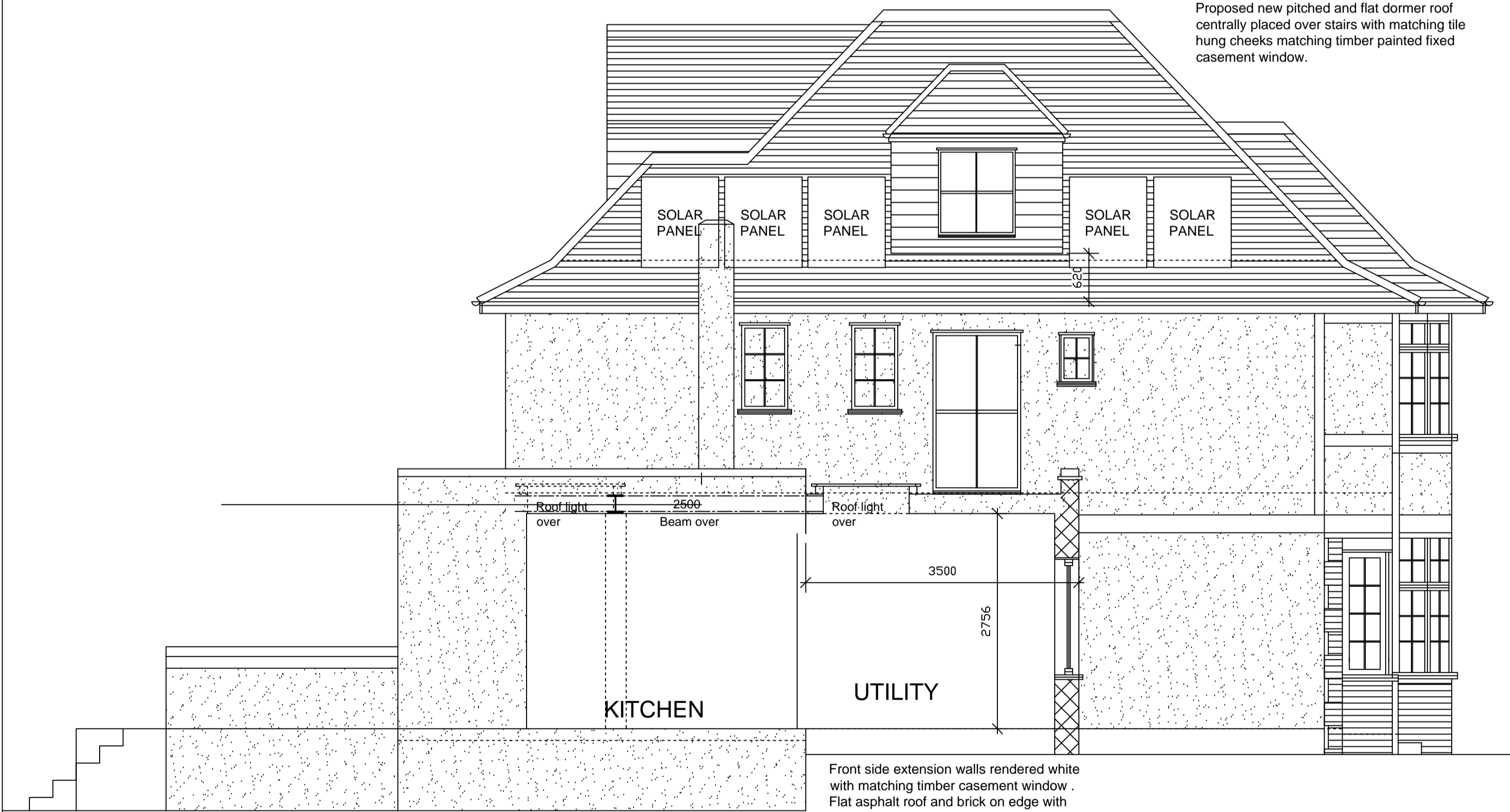

PROPOSED EAST ELEVATION/SECTION

Front side extension walls rendered white with matching timber casement window. Flat asphalt roof and brick on edge with tile crease parapet. Flat glass rooflights over dressed with code No 5 lead.

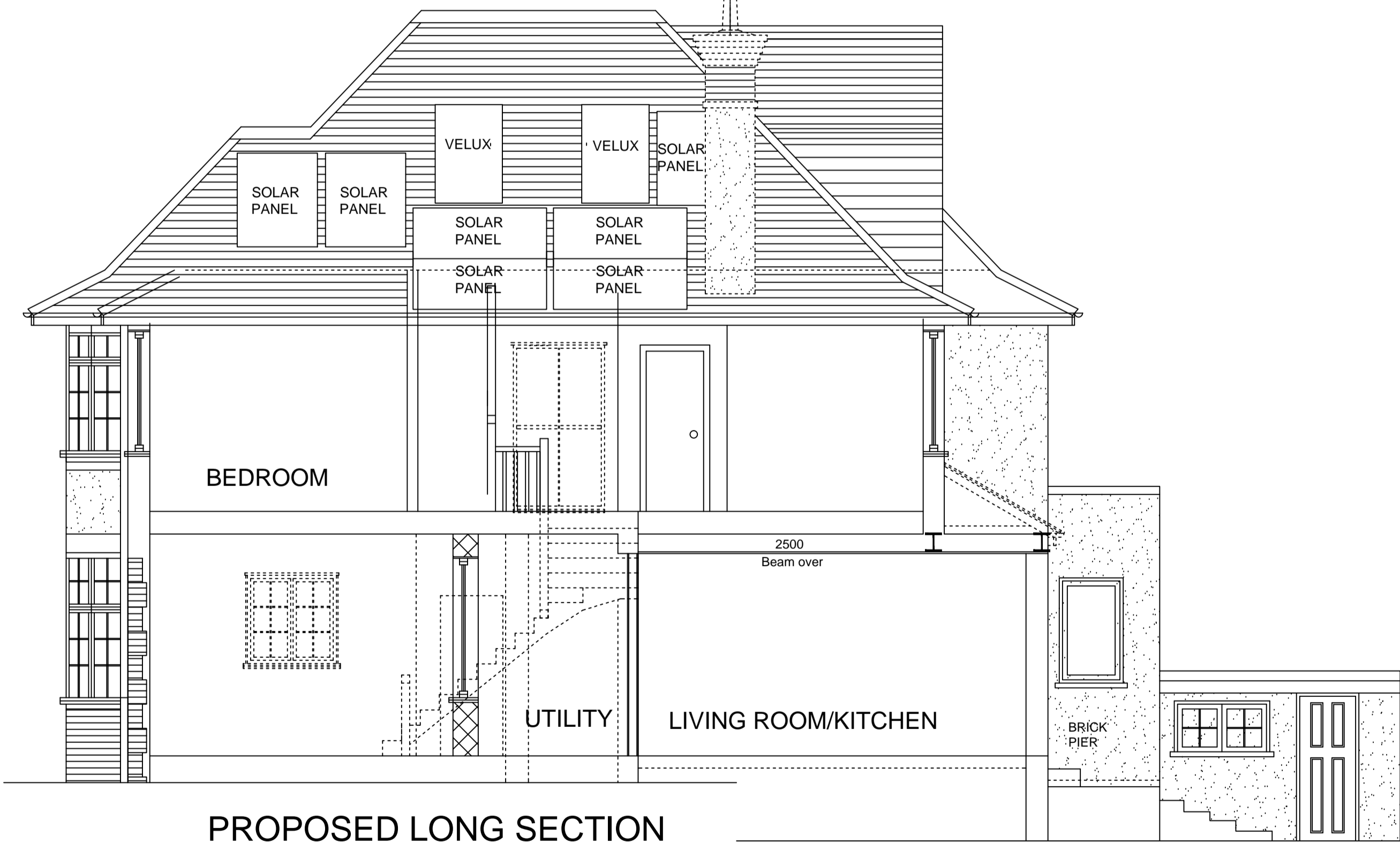

PROPOSED LONG SECTION

2500
Beam over

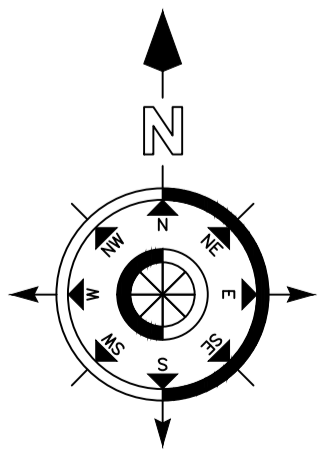
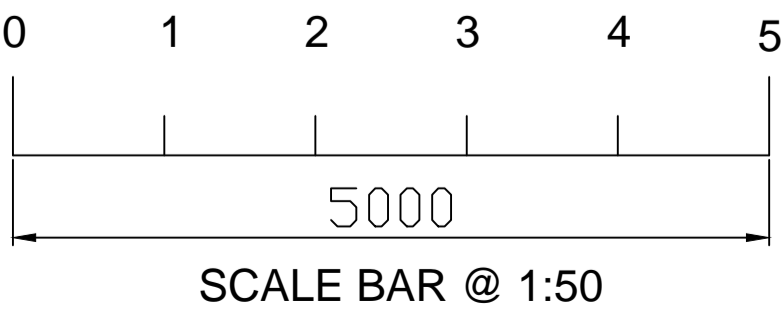

LOCATION PLAN
SCALE 1 : 1250

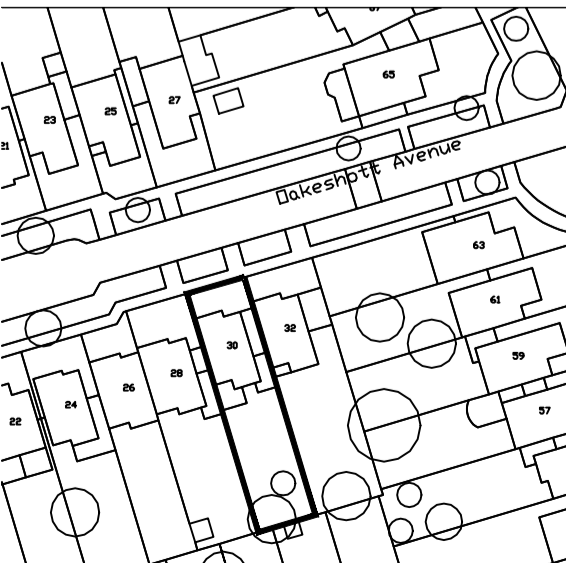

LIMITED
BCA
BRYAN CONNOR ASSOCIATES LIMITED
DESIGN & PLANNING CONSULTANTS

12 CHRISTCHURCH ROAD, LONDON. N8 9QL Tel: 020 8340 9294 Fax: 020 8348 6783
Email: bryan@bca.demon.co.uk

THIS DRAWING IS THE PROPERTY OF BRYAN CONNOR ASSOCIATES LTD AND MAY NOT BE REPRODUCED WITHOUT WRITTEN CONSENT

ISSUE - PLANNING 19/01/18
PROJECT: 30 OAKESHOTT AVENUE LONDON N6 6NS
CLIENT: MR & MRS B. COOPER
DESCRIPTION: PROPOSED SOLAR PANELS
DRAWING No. 1742-05 **SCALE.** 1:50 @ A1
REVISION. D **DATE.** 11/10/17