

SUMMARY OF ALTERATIONS

new vaulted ceiling to third floor  
new purlins and ridge beam

new thermal lining to roof

new kitchens on each floor  
new bathroom on first floor -  
refurbished bathroom on second  
and swapping kitchen

for bathroom on third floor  
all foul waste to follow exg runs  
all mechanical extract to join exg ducts

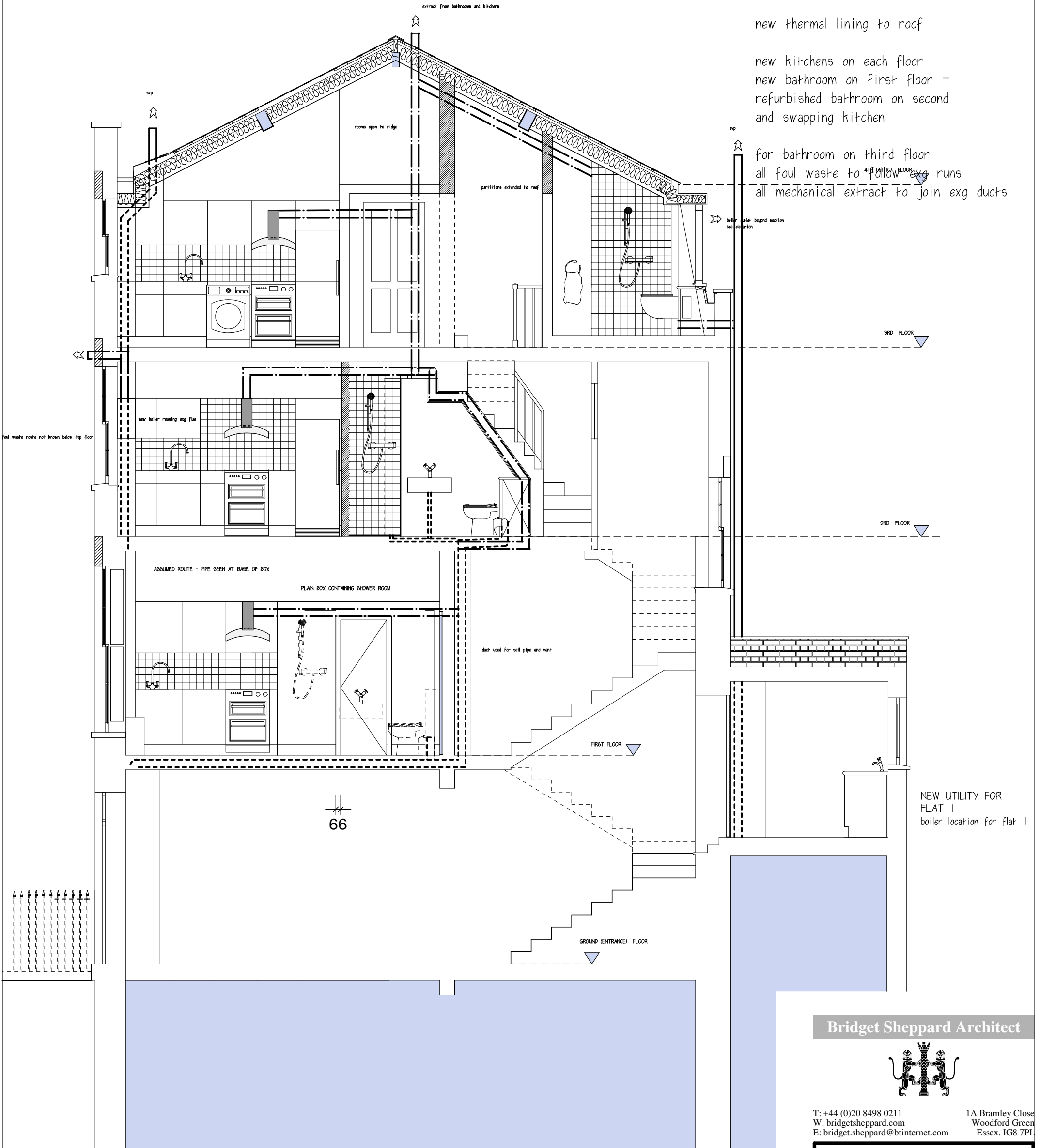

PROPOSED SECTION - LOOKING SOUTH



Bridget Sheppard Architect



T: +44 (0)20 8498 0211  
W: bridgetsheppard.com  
E: bridget.sheppard@btinternet.com

1A Bramley Close  
Woodford Green  
Essex. IG8 7PL

CLIENT	
Venoru Ltd	
PROJECT	
49 Marchmont Street, WC1N 2AN	
DRAWING	
PROPOSED SECTION for planning purposes only not for construction	
DRG. No	REVISION
18	B
SCALE	DATE
1:50 @ A3 PAPER	16 Jan 2018