

W9
h = 1785 s = 697

W10
h = 1800 s = 580

PARAPET

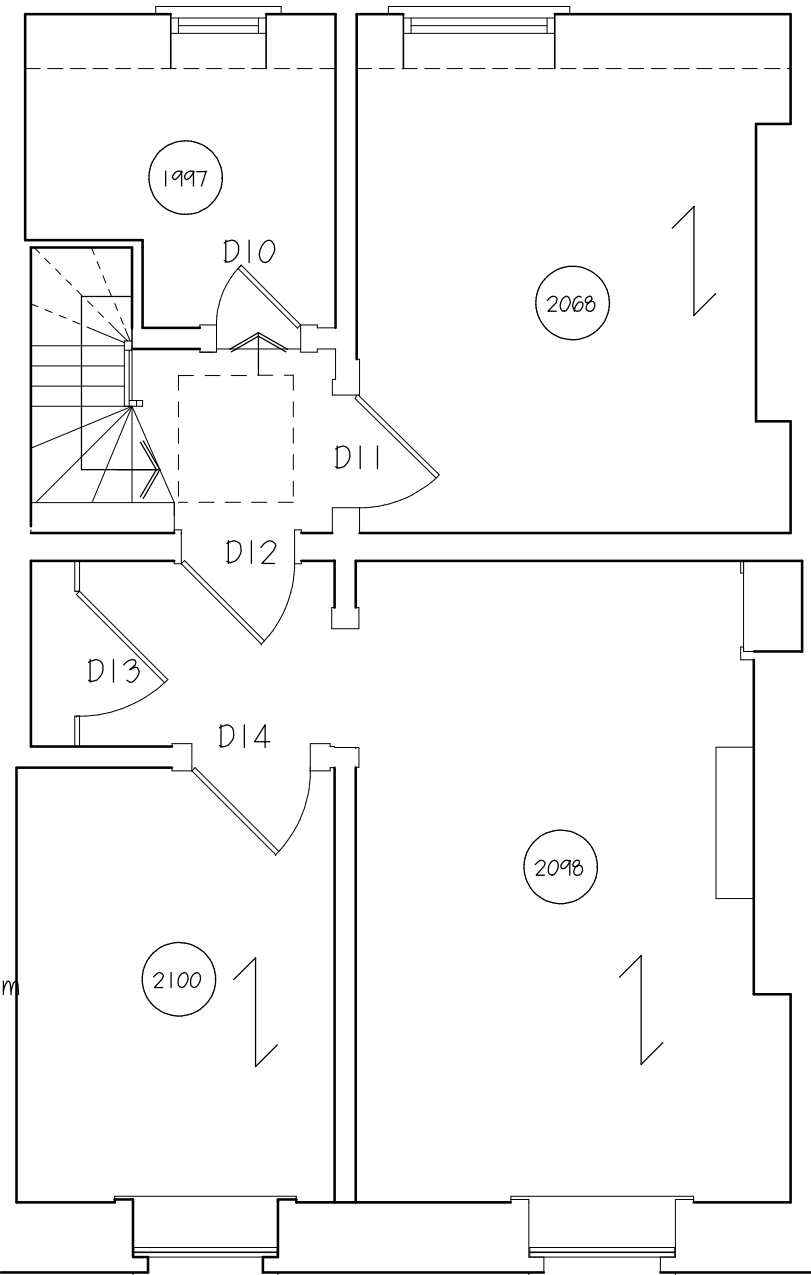

room area 9.7 sq m

room area 12.33 sq m

room area 6 sq m

TOTAL FLOOR AREA = 40 sq m

W12
h = 2028 s = 850

W11
h = 2028 s = 850

EXISTING THIRD (top) FLOOR PLAN

KEY



Bridget Sheppard Architect

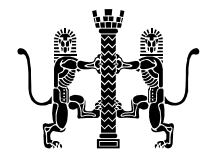

T: +44 (0)20 8498 0211

W: bridgetsheppard.com

E: bridget.sheppard@btinternet.com

1A Bramley Close

Woodford Green

Essex. IG8 7PL

CLIENT <i>Venoru Ltd.</i>	
PROJECT <i>49 Marchmont Street, WC1N 1AP</i>	
DRAWING <i>EXISTING third floor plan</i>	
DRG. No 04	REVISION -
SCALE <i>1:50 @ A3 paper</i>	DATE <i>2 jan 2018</i>

