

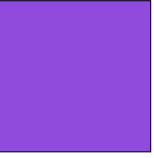





SUMMARY

- SURVIVING SKIRTINGS
- CUPBOARD AND SHELVES ORIGINAL
- DOORS ORIGINAL BUT COMPROMISED
- REAR WINDOWS - NOT ORIGINAL
- FRONT WINDOWS ORIGINAL BUT IN POOR CONDITION
- MID 20TH CENTURY FIREPLACE IN FRONT OF ORIGINAL FIREPLACE
- STAIRCASE ORIGINAL - MISSING SPINDLES
- ARCHED WINDOW AT FOOT OF STAIRS - FRAGMENT
- NO SURVIVING FIREPLACES OR ELEMENTS
- MODERN CEILING LININGS
- SOME SKIRTINGS SURVIVE
- OVERALL CONDITION POOR

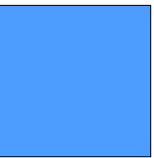
	HIGHLY SIGNIFICANT
	HIGHLY SIGNIFICANT HARMED ELEMENT
	SIGNIFICANT
	SOME HISTORIC INTEREST
	NEUTRAL
	HARMFUL
	FRAGMENT

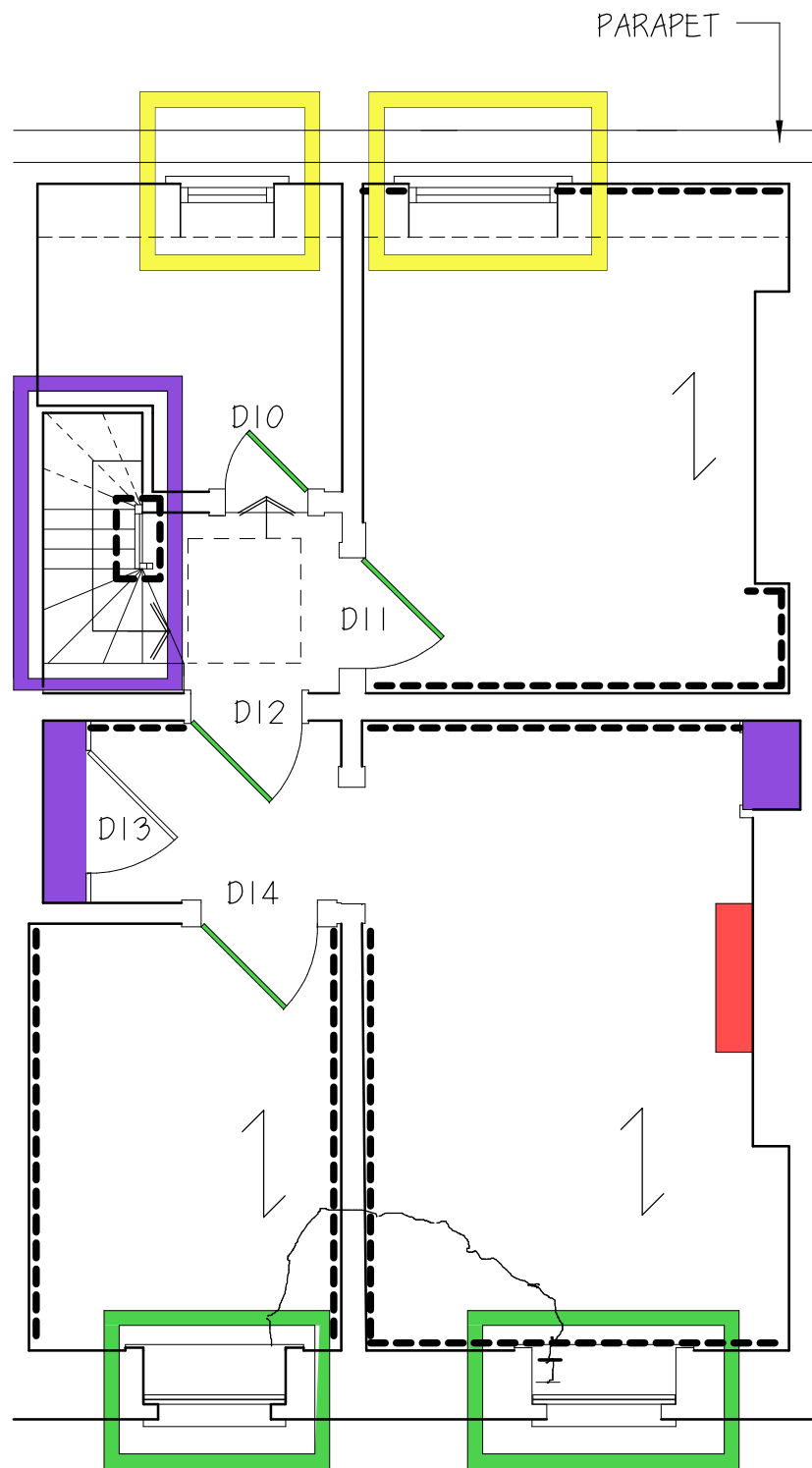

SURVEY OF SIGNIFICANCE THIRD (top) FLOOR PLAN



Bridget Sheppard Architect



T: +44 (0)20 8498 0211
 W: bridgetsheppard.com
 E: bridget.sheppard@btinternet.com

1A Bramley Close
 Woodford Green
 Essex. IG8 7PL

CLIENT Venoru Ltd.	
PROJECT 49 Marchmont Street, WC1N 1AP	
DRAWING SURVEY OF SIGNIFICANCE third floor plan	
DRG. No 22	REVISION -
SCALE 1:50 @ A 3 paper	DATE 29 Dec 2017