

SUMMARY

STAIRCASE - ORIGINAL ELEMENT

FRONT ROOM SHUTTERS AND WINDOWS - SURVIVING ELEMENTS

REAR WINDOW (W2) - PROB 20TH CENTURY REPLACEMENT BUT ORIGINAL ARCHITRAVE

PLAN FORM SURVIVES - BUT NEW OPENING IN SPINE WALL

ORIGINAL DOOR FROM STAIRWELL TO REAR ROOM BLOCKED NO SURVIVING ELEMENTS HERE

ALL FIREPLACES BLOCKED - NO SURVIVING HISTORIC FABRIC  
REAR FIREPLACE - ARCH OVER

LININGS (SKIRTINGS, CORNICES) MISSING

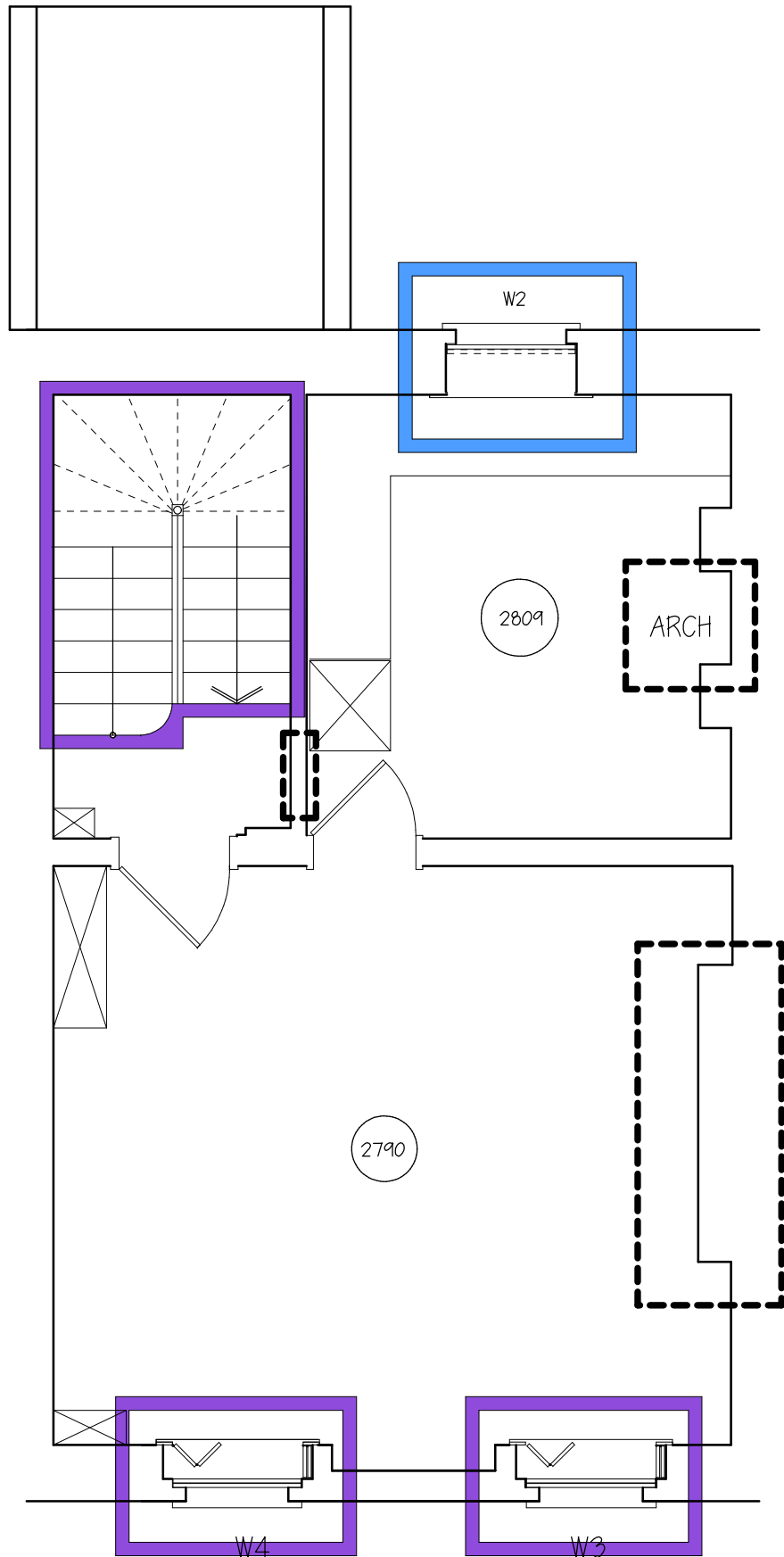

SURVEY OF SIGNIFICANCE - FIRST FLOOR PLAN



surviving staircase



modern door



surviving shutters and windows



fireplace blocked



modern replacement window



blocked fireplace with arch



modern linings in rear room



- HIGHLY SIGNIFICANT
- HIGHLY SIGNIFICANT HARMED ELEMENT
- SIGNIFICANT
- SOME HISTORIC INTEREST
- NEUTRAL
- HARMFUL
- FRAGMENT

**Bridget Sheppard Architect**



T: +44 (0)20 8498 0211  
W: [bridgetsheppard.com](http://bridgetsheppard.com)  
E: [bridget.sheppard@btinternet.com](mailto:bridget.sheppard@btinternet.com)

1A Bramley Close  
Woodford Green  
Essex. IG8 7PL

CLIENT  
*Venoru Ltd.*

PROJECT  
*49 Marchmont Street*

DRAWING  
*08 SURVEY OF SIGNIFICANCE  
FIRST floor plan*

DRG. No <b>20</b>	REVISION -
SCALE <i>1:50 @ A 3 paper</i>	DATE <i>24 Dec 2017</i>