

SUMMARY - TIMBERS IN VERY POOR CONDITION IN FRONT AREA - ROOF EXPOSED TO WATER INGRESS

FRONT (EAST) PARAPET GUTTER PLATE IS IN A CRITICAL CONDITION - SATURATED AND ROTTEN - IT COULD BE AT THE POINT OF COLLAPSE - LONG TERM EXPOSURE TO WET IS SUSPECTED

BEARING ENDS OF ALL MAJOR TIMBERS COULD NOT BE INSPECTED DUE TO POOR CONDITION OF ROOF MAKING CLOSE ACCESS DANGEROUS AND AN ACCUMULATION OF DEBRIS AND CLUTTER STORED THEREIN DIFFICULT TO SEE FROM THE VANTAGE POINT - BUT WATER DAMAGE SEEN

SIGNS OF PREVIOUS WATER INGRESS EVIDENCED BY BOWLS AND OTHER RECEPTICLES - A NEW ROOF MEMBRANE APPEARS TO HAVE BEEN PATCH-FITTED OVER PART OF THE ROOF - TYPE UNKNOWN SOME MEMBRANE IS LOOSE AND SOME PIECES HAVE FALLEN AWAY

SURVIVING RAFTERS - SUFFERING FROM EXPOSURE TO WET AT EASTERN END

SEVERE DAMAGE TO CEILING JOISTS ON FRONT PART OF BUILDING (EAST) THEY APPEAR UNDERSIZED

BRACES AND TIMBER BEARER PLATES SOUND IN CENTRAL PART OF ROOF AWAY FROM THE WATER DAMAGE AND PARAPET GUTTERS

SOIL AND VENT PIPE AND OTHER ROOF PENETRATIONS HAVE NOT BE SLEEVED TO MODERN BUILDING STANDARDS

OVERALL CONDITION FAIR AND ATTIC DRY - BUT AREA OF SEVERE ROT AND WET HAS COMPROMISED MANY OF THE BEARING ENDS OF TIMBERS

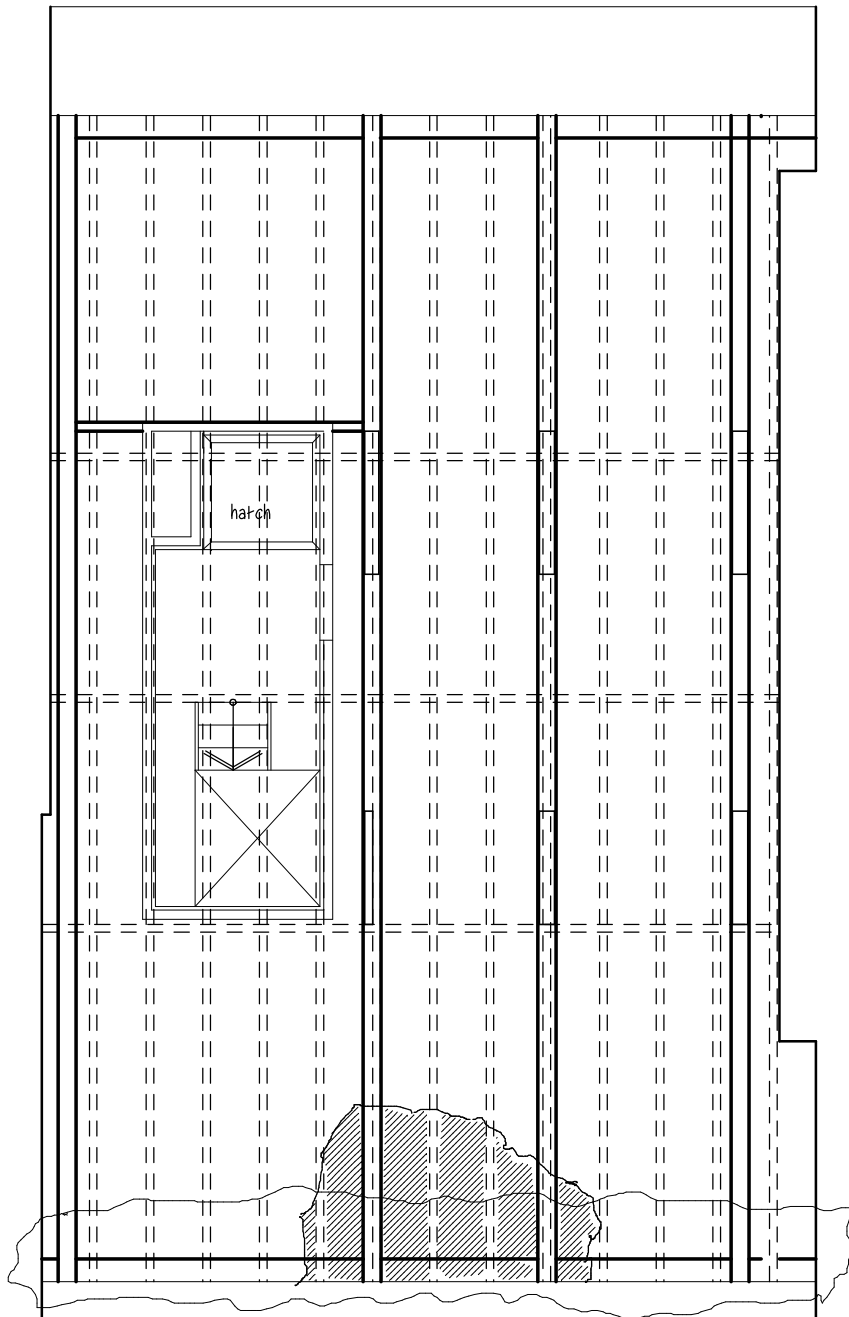

PARAPET GUTTER BOARD IN CRITICAL CONDITION



Bridget Sheppard Architect



T: +44 (0)20 8498 0211
 W: bridgetsheppard.com
 E: bridget.sheppard@btinternet.com

1A Bramley Close
 Woodford Green
 Essex. IG8 7PL

CLIENT Venoru Ltd.	
PROJECT 49 Marchmont Street, WC1N 1AP	
DRAWING CONDITION SURVEY fourth (attic)plan	
DRG. No 31	REVISION -
SCALE 1:50 @ A 3 paper	DATE 12 jan 2018