

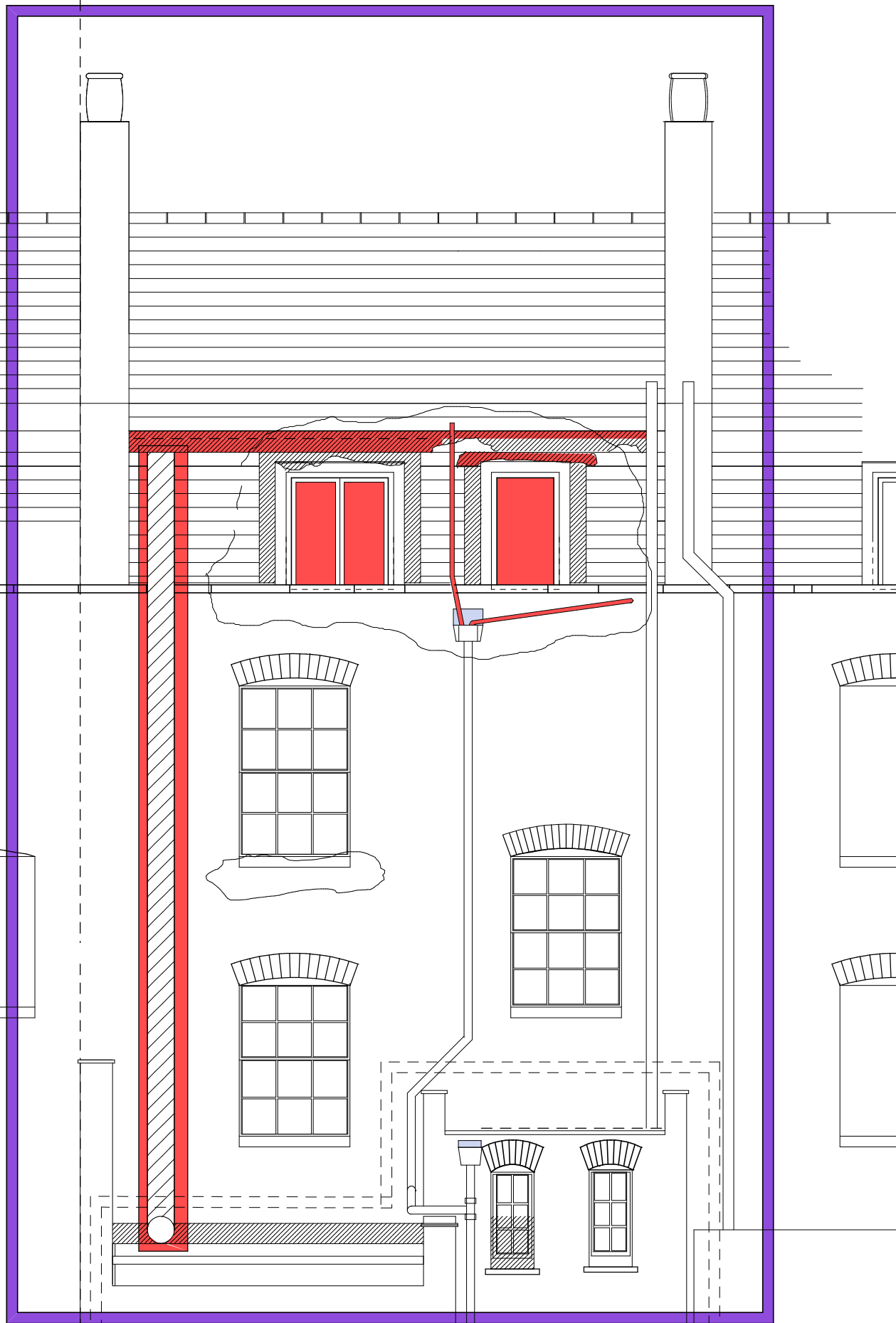

49 MARCHMONT STREET

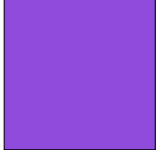
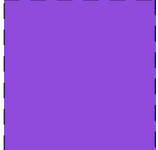
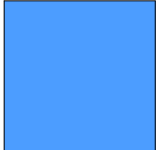
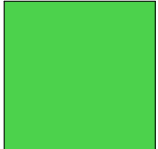
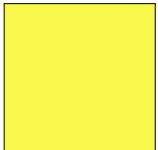
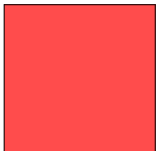

-  HIGHLY SIGNIFICANT
-  HIGHLY SIGNIFICANT HARMED ELEMENT
-  SIGNIFICANT
-  SOME HISTORIC INTEREST
-  NEUTRAL
-  HARMFUL
-  FRAGMENT

SUMMARY OF SIGNIFICANCE

Overall rear elevation - fair

rear extensions have altered the original form

ad hoc services and pipes create a cluttered appearance

poor maintenance of windows has led to loss of fabric at attic level

some leakage or saturation has harmed brickwork and stones

see condition survey

Bridget Sheppard Architect



T: +44 (0)20 8498 0211
 W: bridgetsheppard.com
 E: bridget.sheppard@btinternet.com

1A Bramley Close
 Woodford Green
 Essex. IG8 7PL

CLIENT
 Venoru Ltd

PROJECT
 49 Marchmont Street, WC1N 2AN

DRAWING
 SURVEY OF SIGNIFICANCE
 REAR ELEVATION

DRG. No	REVISION
26	-
SCALE	DATE
1:50 @ A3 PAPER	11 Jan 2018

EXISTING REAR ELEVATION

