

This drawing is unapproved and may not be used for construction without the permission of gcp  
 Chartered Architects Ltd. All drawings to be used for construction with the project  
 and copies of drawings to be kept for the purposes of retaining planning applications  
 and for the purposes of any other legal obligations. The drawings and any other information  
 provided on this and any other drawings are the property of gcp Chartered Architects. No part of this information  
 may be reproduced, stored in a retrieval system or transmitted in any form or by any means, electronic, mechanical, photocopying, recording or otherwise, without the prior written permission of gcp Chartered Architects.

# Typical section AA looking towards 8 Fulwood Place

Indicative positions of new  
condensers on paving slabs

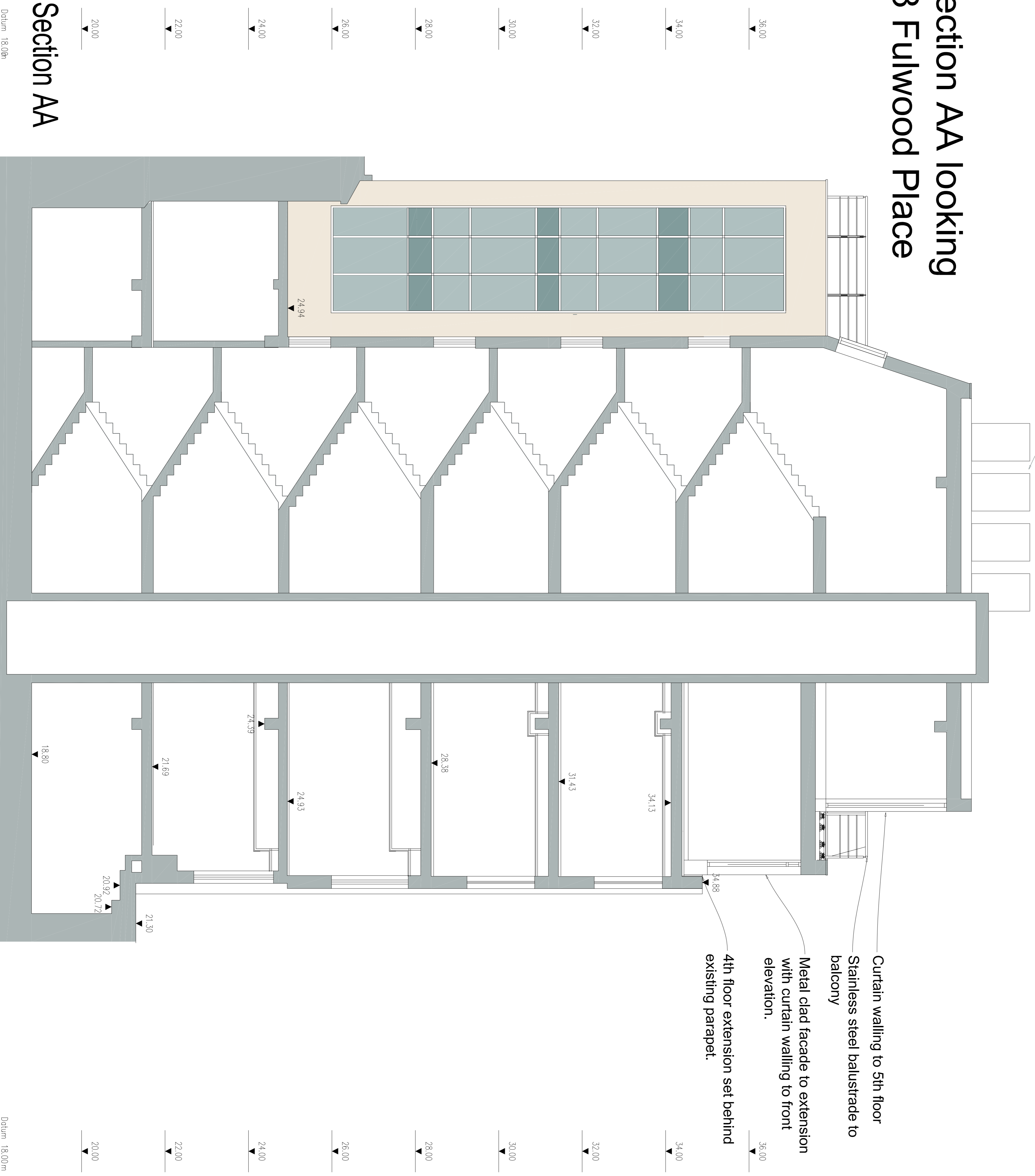

## Section AA

Datum 18.00m

Datum 18.00m

- 36.00 ▼
- 34.00 ▼
- 32.00 ▼
- 30.00 ▼
- 28.00 ▼
- 26.00 ▼
- 24.00 ▼
- 22.00 ▼
- 20.00 ▼

- 36.00 ▼
- 34.00 ▼
- 32.00 ▼
- 30.00 ▼
- 28.00 ▼
- 26.00 ▼
- 24.00 ▼
- 22.00 ▼
- 20.00 ▼

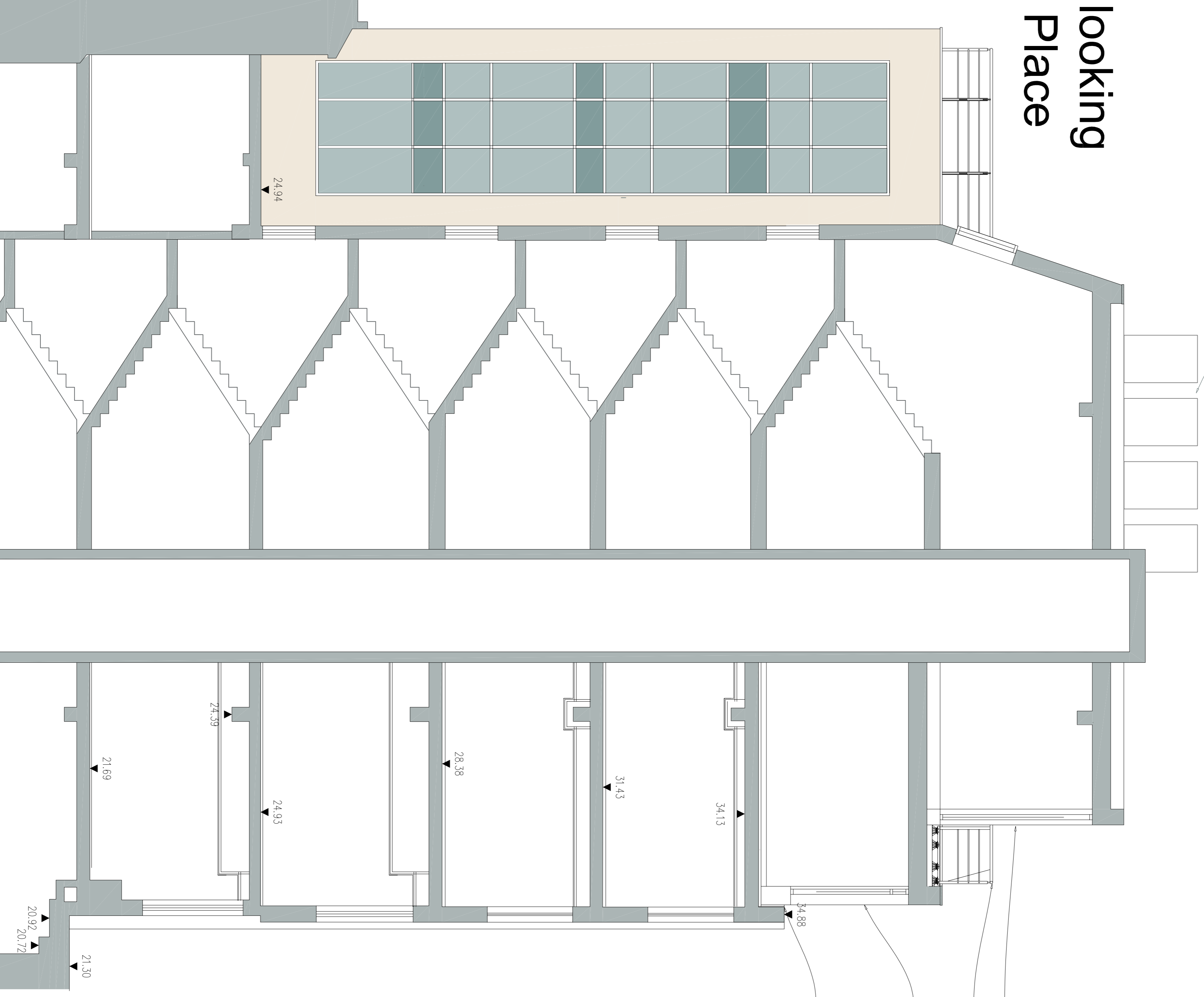

- 24.94 ▼
- 24.39 ▼
- 24.39 ▼
- 21.69 ▼
- 21.30 ▼
- 20.92 ▼
- 20.72 ▼
- 18.80 ▼

- 34.88 ▼
- 34.13 ▼
- 31.43 ▼
- 28.38 ▼
- 24.93 ▼

Revision	Description	Rev. by	Date
A	Final Issue	-	18.01.2018

**gcp Chartered Architects**  
 gcp Chartered Architects Ltd  
 10, Colindale Avenue  
 Colindale, London NW9 1UH  
 Tel: +44 (0)20 8846 6000  
 Email: info@gcparchitects.co.uk  
 www.gcparchitects.co.uk

Project Title: Elizabeth House  
 4-7 Fulwood Place - London

Drawing Title: Proposed Section AA  
 Drawn By: TML  
 Checked By: JPH  
 Date: Sept 2017  
 Scale: 1:50 @ A1  
 Drawing No: 17008/2/12  
 Rev: A  
 Status: PLANNING