

Existing Section A-A

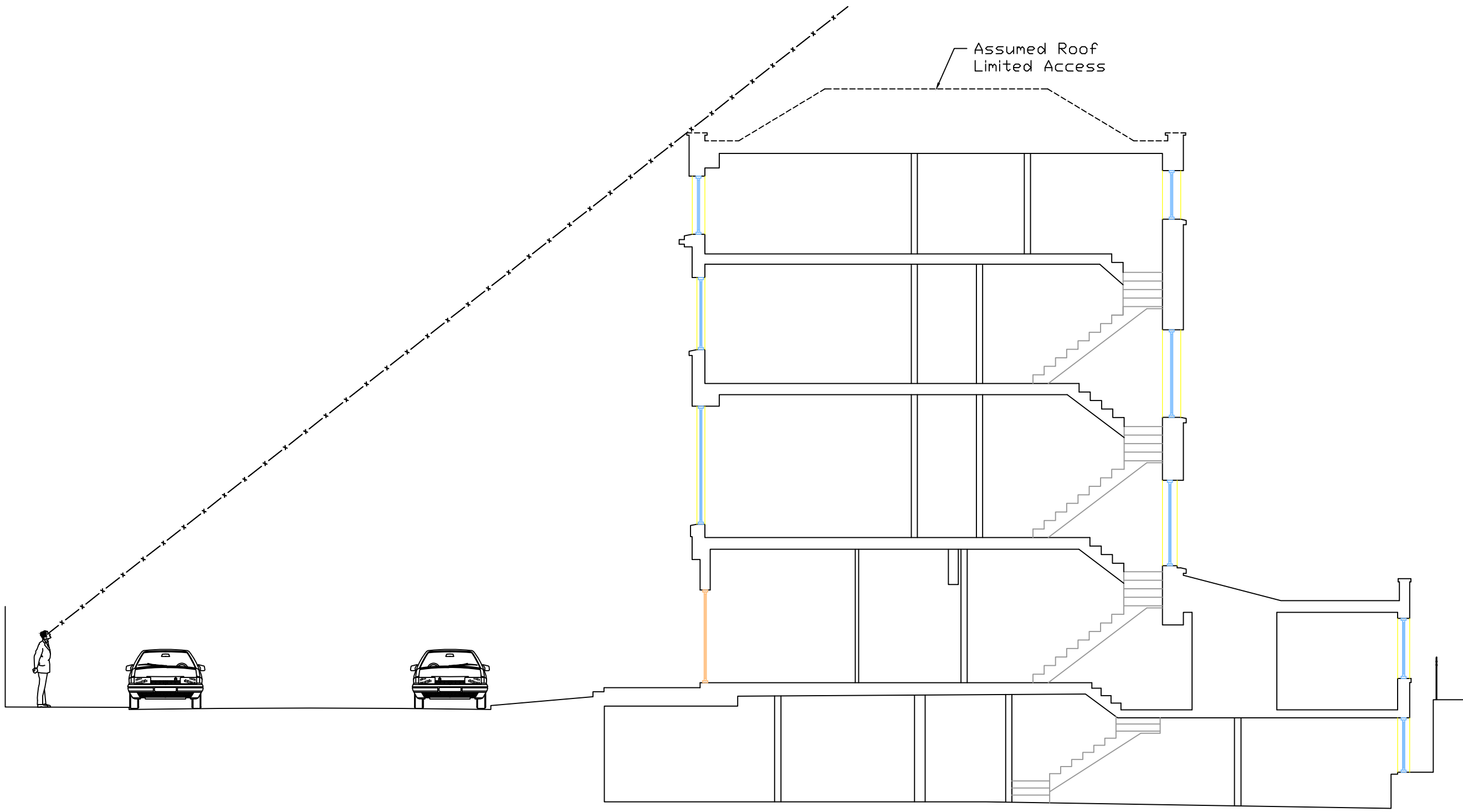

Proposed Section B-B

|  |                   |                 |
|--|-------------------|-----------------|
| PURPOSE OF ISSUE:<br>PLANNING                        |                   |                 |
| PROJECT NO:<br>DA348                                 |                   |                 |
| PROJECT:<br>77 GUILFORD STREET<br>LONDON<br>WC1N 1DF |                   |                 |
| DRAWING:<br>EXISTING & PROPOSED SECTIONS             |                   |                 |
| SCALE:<br>1:100                                      | DRAWN:<br>GMD     | CHECKED:<br>GMD |
| DRAWING REF:<br>RE/77GS/2                            | DATE:<br>19-01-18 |                 |
| REVISION:<br>-                                       |                   |                 |

NOTES:  
1. ANY INACCURACIES OR ERRORS TO BE REPORTED TO THE IMMEDIATELY PRIOR TO ANY WORK COMMENCING.  
2. ALL DIMENSIONS TO BE VERIFIED ON SITE.  
3. ALL WORK TO COMPLY WITH BRITISH STANDARDS CODE OF PRACTICE.  
4. ALL EXTERNAL SURFACES AND MATERIALS TO MATCH.

FOR PLANNING PURPOSES ONLY

1:100  
on A1

RE  
REGIONAL ENTERPRISE (RE) LTD