

NOTE:

- Moisture Resistant plasterboard to be to 'room' side of wall.
- For units at ground floor and first floor levels wall types PB-15 to have the internal layer of Wallboard substituted for 15mm Gyproc Soundbloc
- At window reveals, two layers of plasterboard to be used and top layer shall be the same as the one used in the associated room.
- Due to the large number of wall lining variation only the widely used types had been specified. List of the buildups shall be read in conjunction with detail drawings of internal areas and structural connections.
- For kitchen units only splash back area, wall units and shelving is being supported by plywood pattressing between studs.

WALL LINING TYPES:

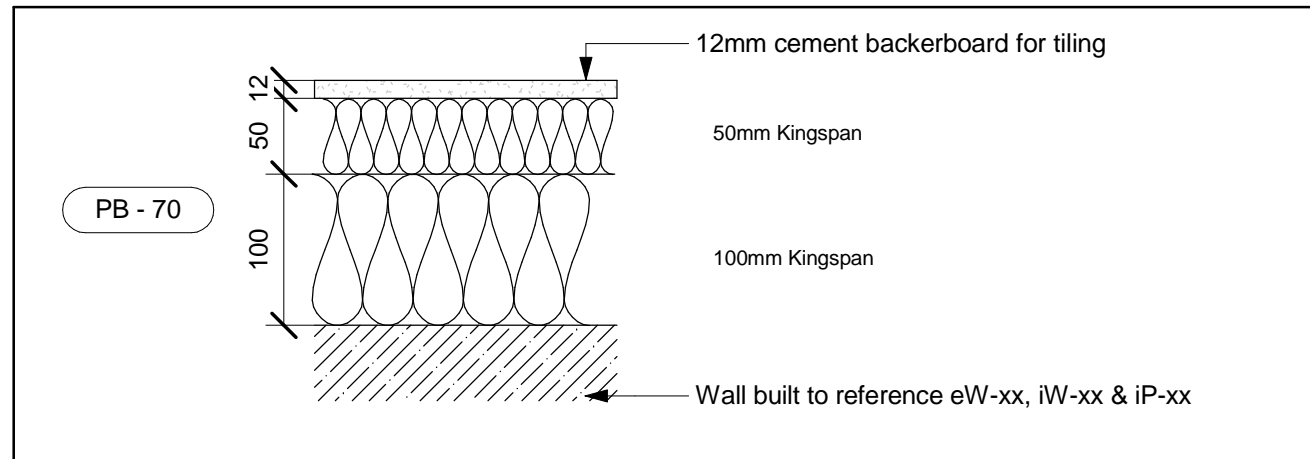
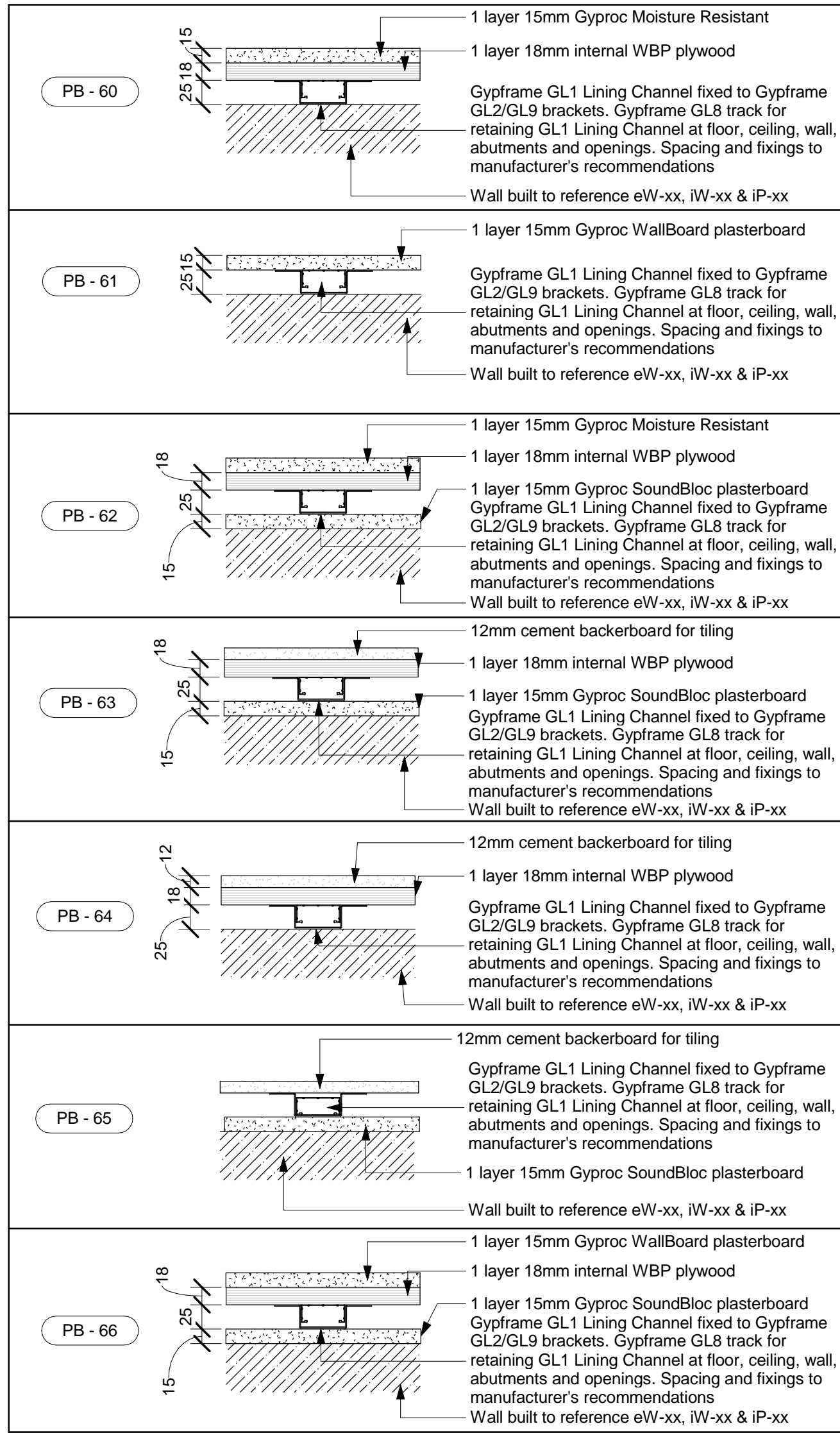
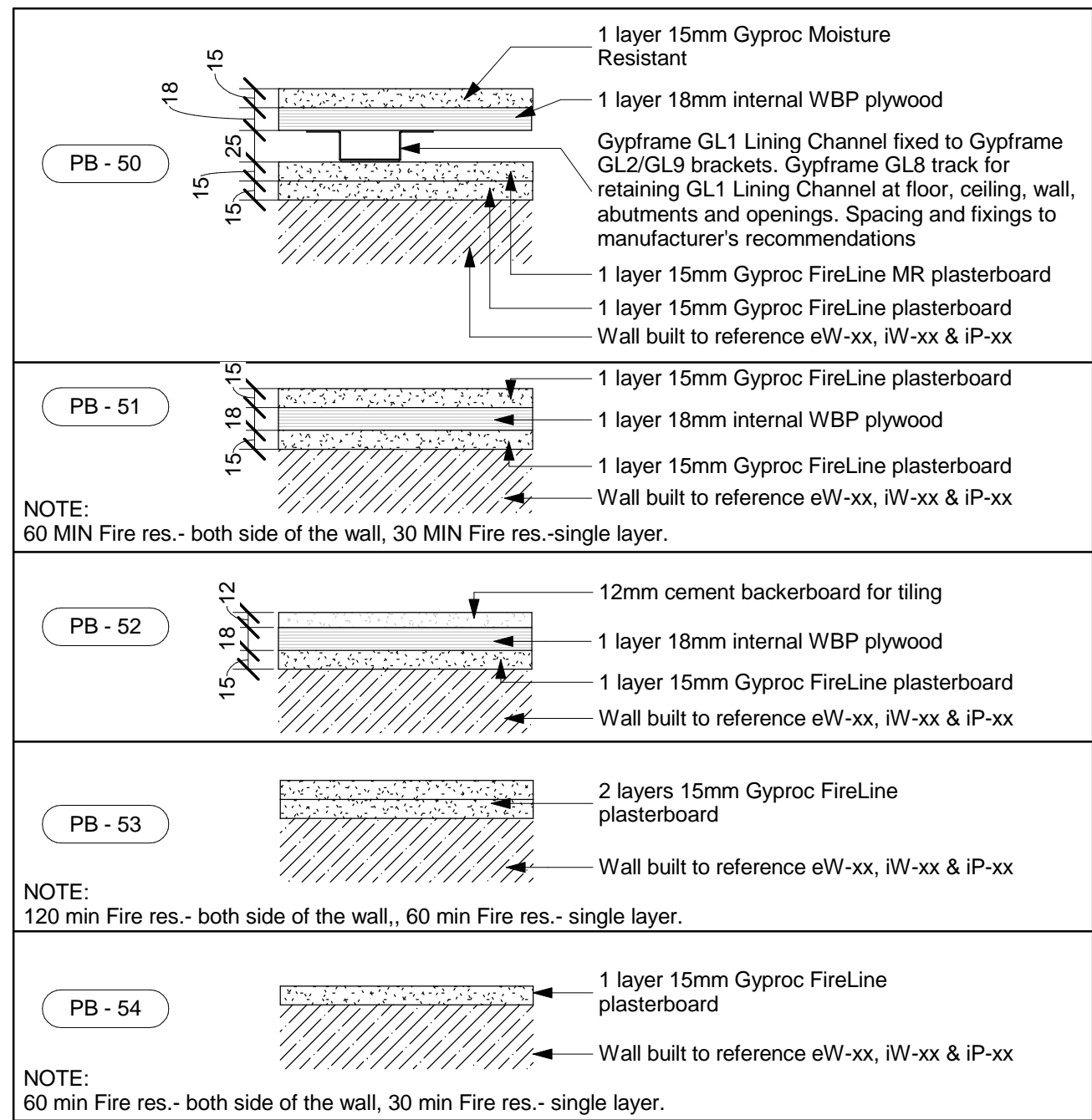
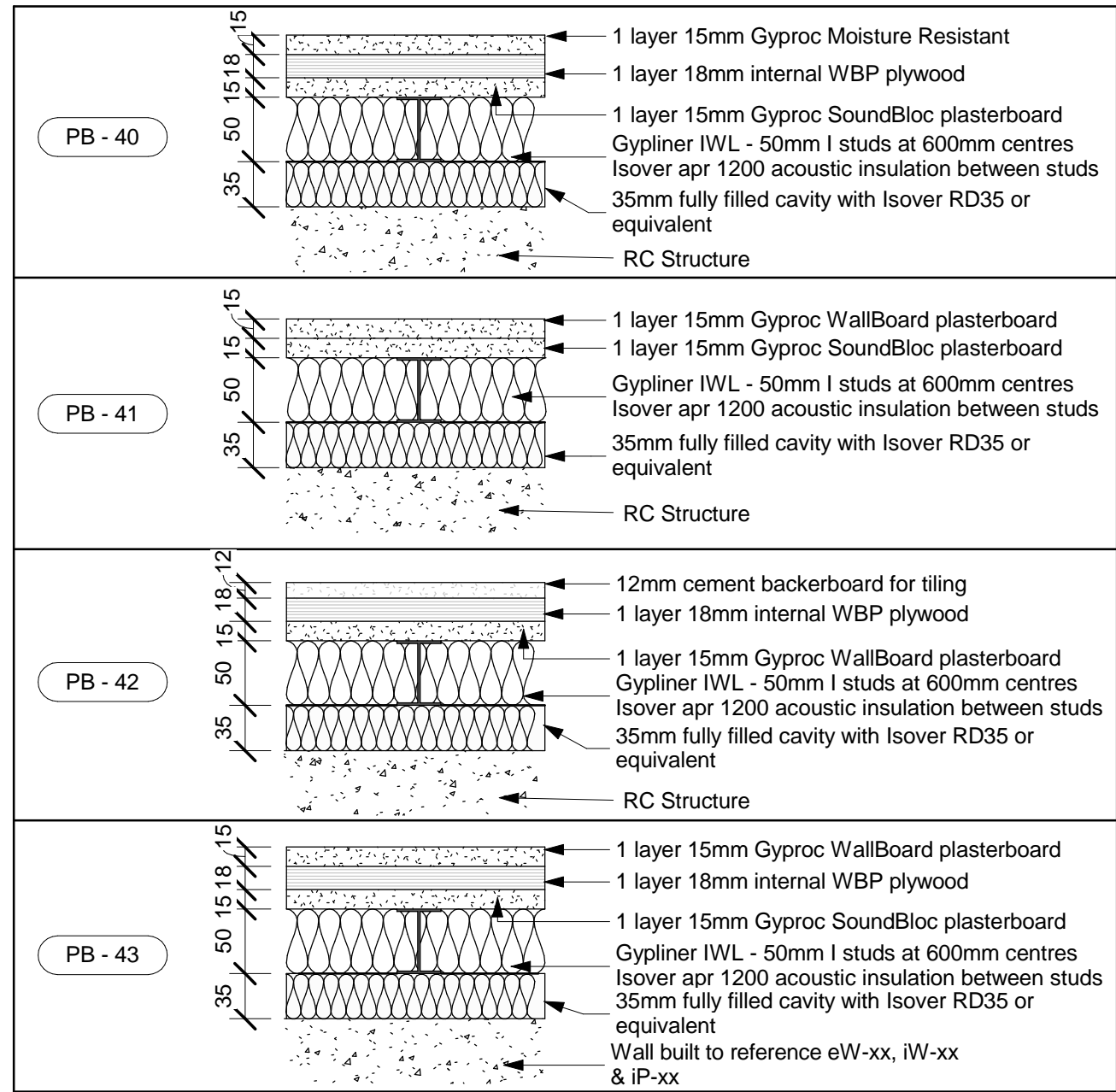
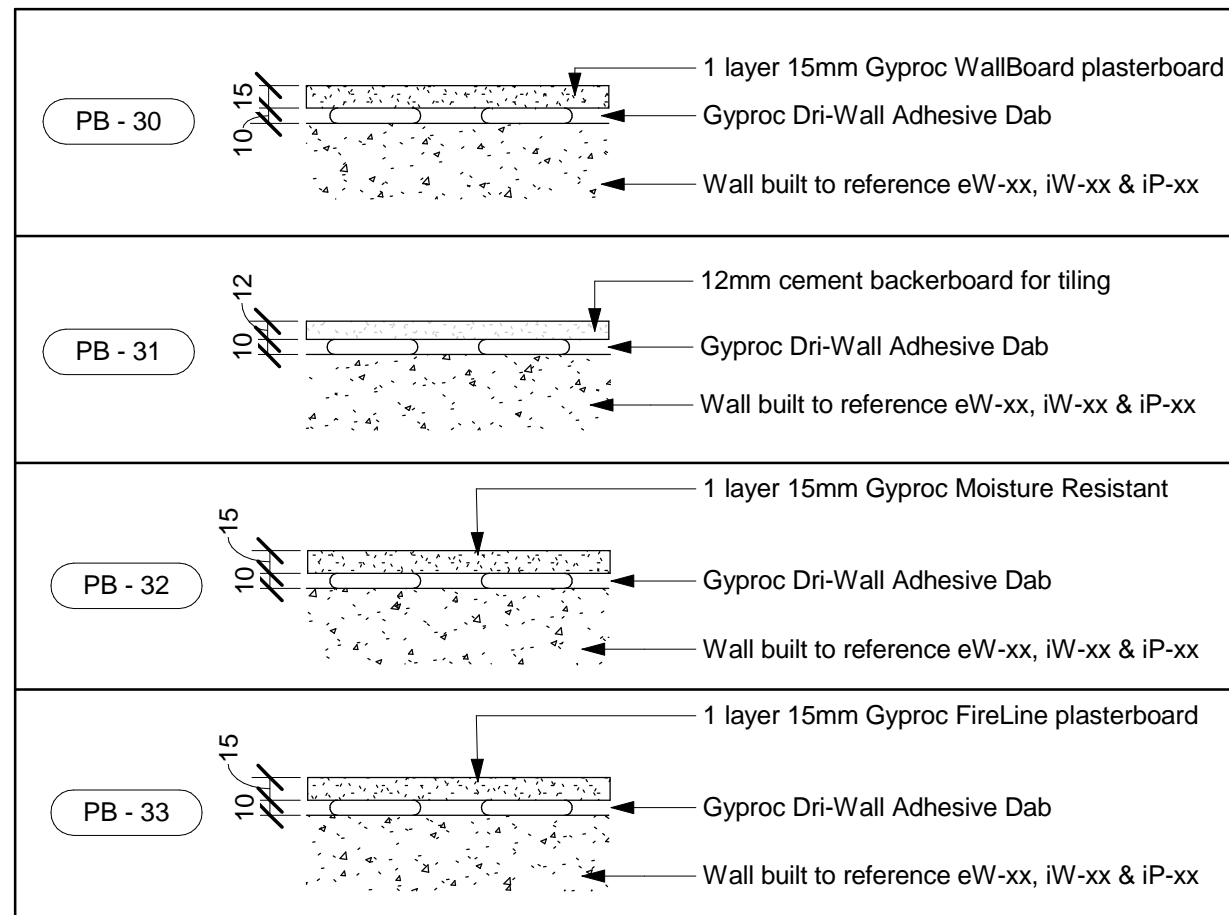
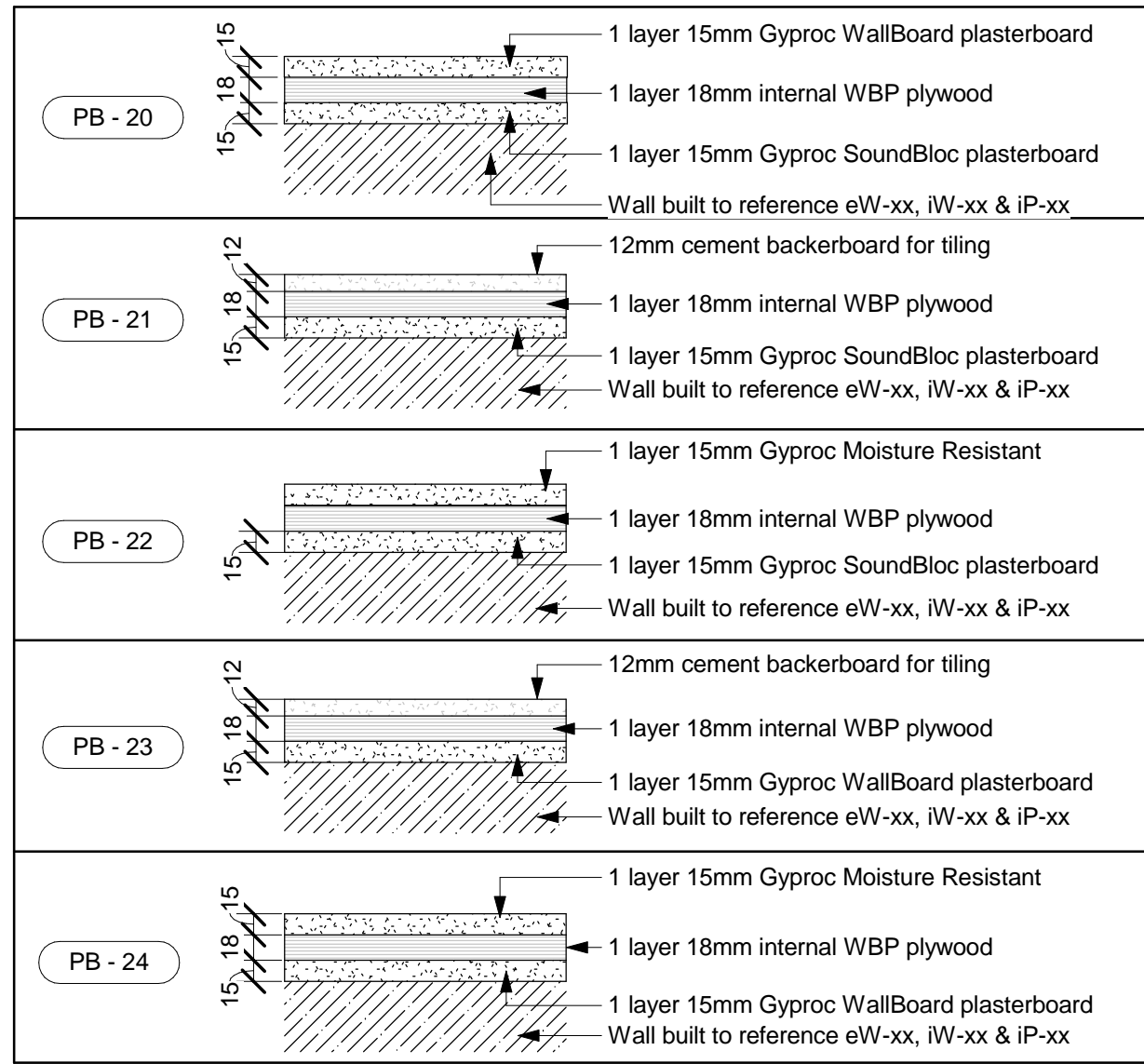
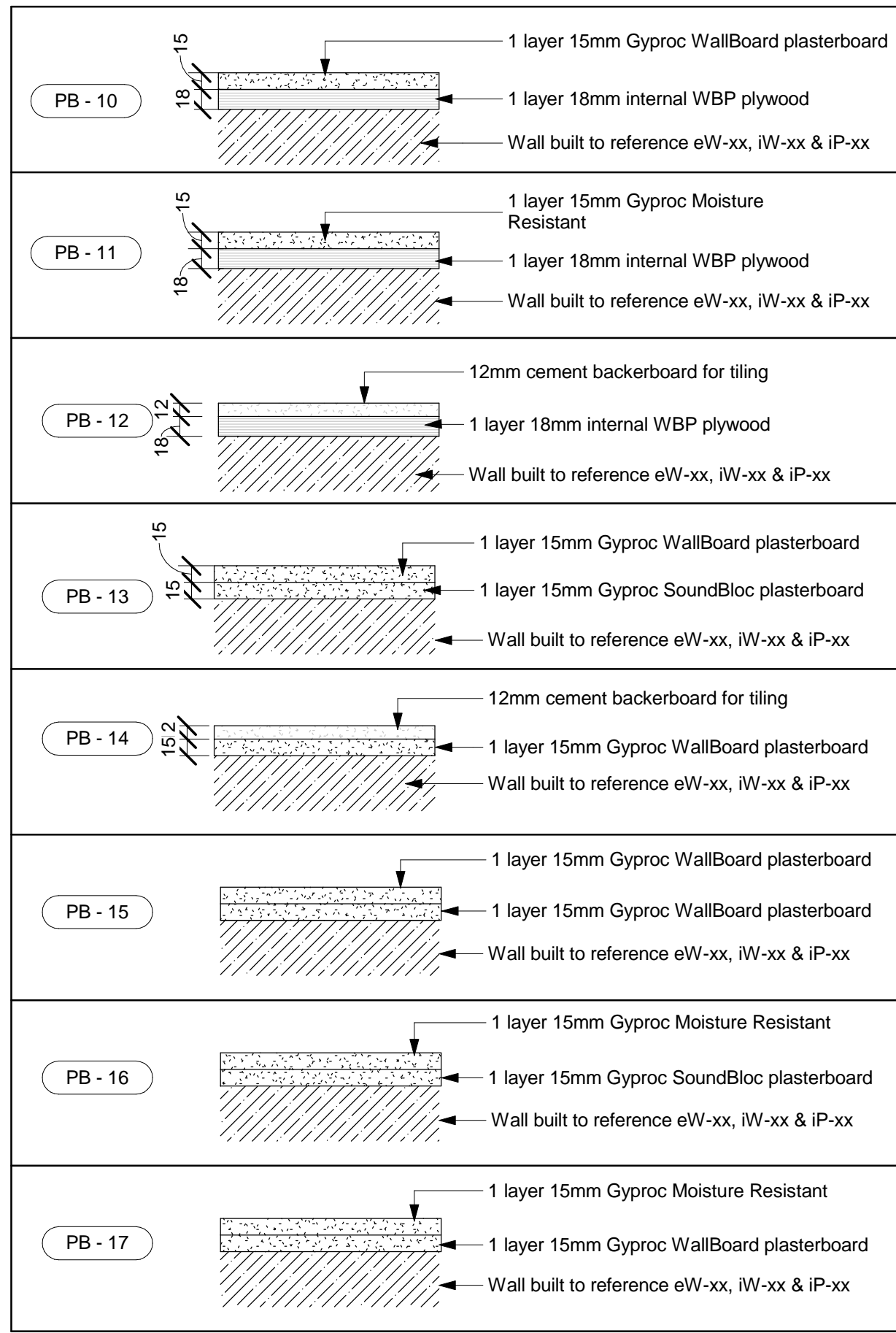
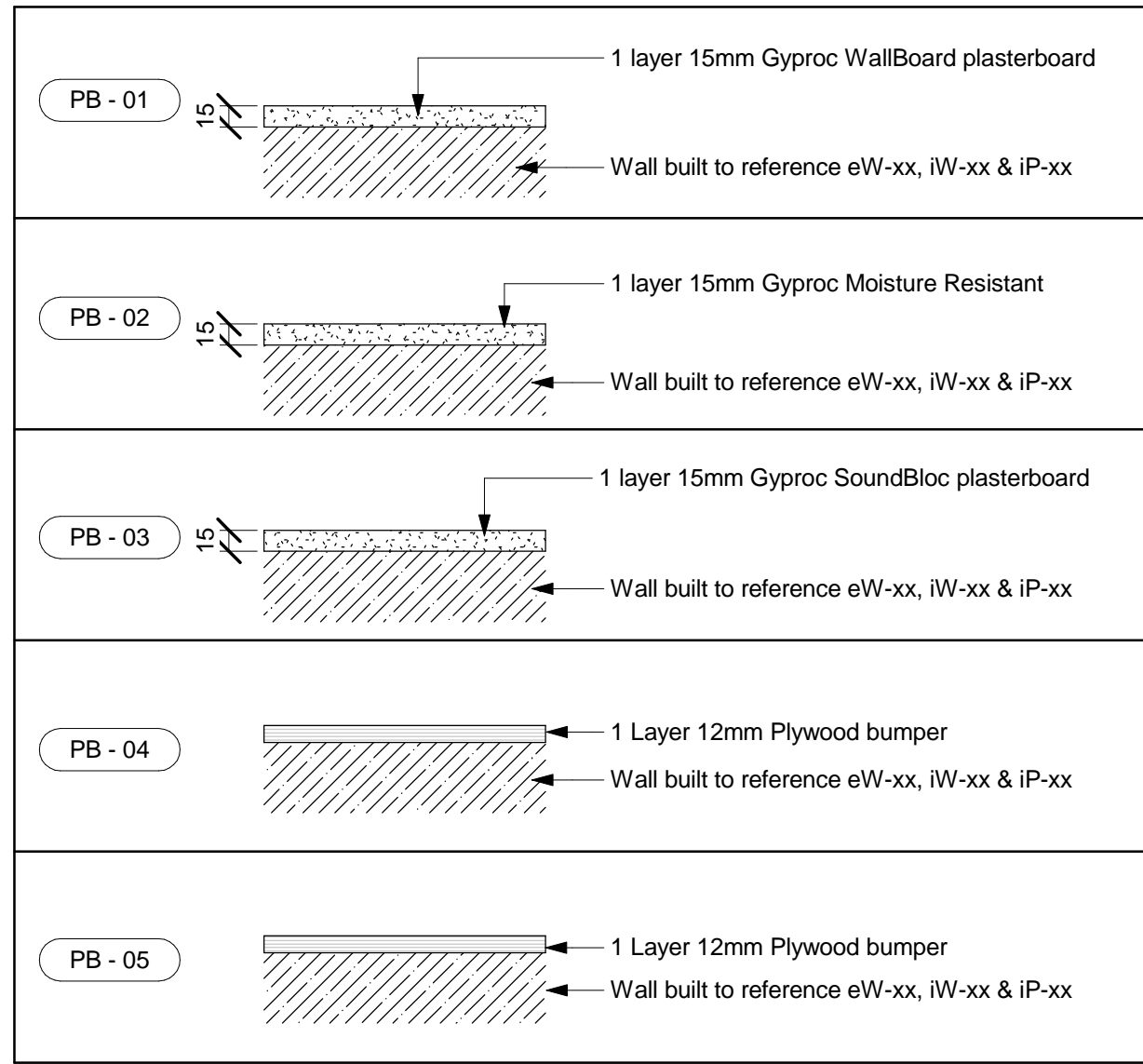

All dimensions to be verified on site by Main Contractor before the start of any shop drawings or work whatsoever either on their own behalf or that of sub-contractors.

Report any discrepancies to the Contract Administrator at once.

This drawing is to be read with all relevant Architect's and Engineer's drawings and other relevant information.

© Ingleton Wood LLP

LEGEND: DO NOT SCALE



B	06.12.17	For Construction	ET	JR
A	28.04.17	First Issue	JR	JR

Rev:	Date:	Description:	Chk:	Apr:
------	-------	--------------	------	------

Scale @ A1:	Issuing Office:	Project No:
1 : 5	London	84923

Status:	Purpose of Issue:
S4	For Construction

Ingleton Wood

Vision, form and function

London
1 Alle Street
London E1 8DE

T: 020 7680 4400
www.ingletonwood.co.uk

Project:
Regents Park Estate
Plot 8 - The Victory Pub
London
NW1 4BX

Drawing Title:
Plasterboard Types

Client:
Lovell Partnership Ltd.

File Ref:	Revision:
TVP - IW - XX - ZZ - DR - A - 35.04	B