

Existing materials

- E1 Brick
- E2 Black painted pipes
- E3 Timber sash / casement window
- E4 Timber doors
- E5 Natural Slate roof
- E6 Lead flashings / roof
- E7 White painted timber cladding
- E8 White painted smooth render
- E9 Air brick
- E10 Terracota chimney pot
- E11 Alarm box
- E12 Velux rooflight
- E13 Timber fence / gates
- E14 Precast coping stone
- E15 Precast white painted lintel
- E16 Natural stone paving
- E17 Black rainwater goods
- E18 grey asphalt roof

Proposed Materials

- P1 Lantern cladding in profiled PPC aluminium
- P2 Flat double glazed rooflight
- P3 GRP roofing in anthracite grey
- P4 -
- P5 PPC aluminium framed lift and slide doors
- P6 smooth white render
- P7 PPC pressed metal flashing
- P8 sedum roof covering with mix of species
- P9 timber framed french doors with top light
- P10 DGJ Aluminium composite window (Velfac)
- P11 Faceted panel to inside of feature lantern
- P12 Existing brick painted white
- P13 Existing york stone paving re-laid
- P14 flat rooflight with clear finish
- P15 timber framed door and glazed side panel
- P16 oak slatted dividing screen
- P17 white painted render

Internal room to remain un-altered



EXISTING FRONT ELEVATION  
0 1 2 3 4 5m

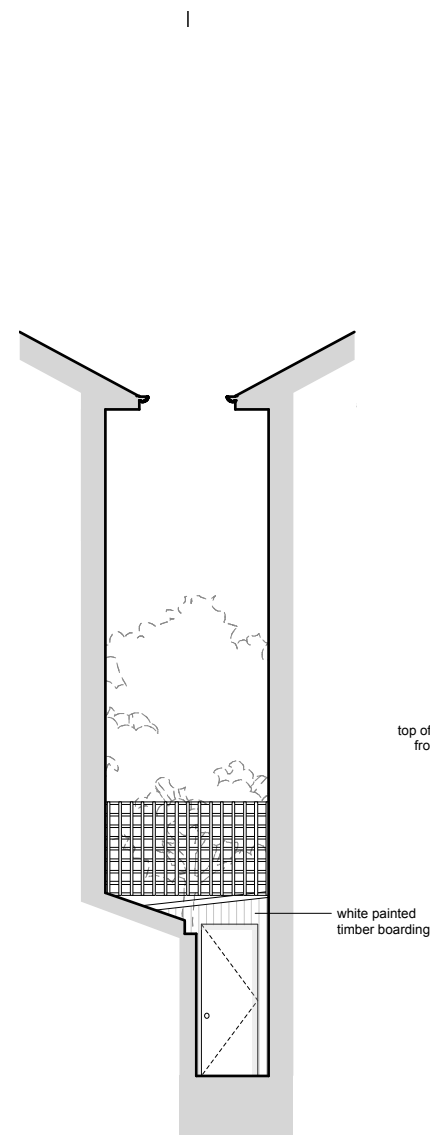

EXISTING SIDE PASSAGE ELEVATION  
0 1 2 3



PROPOSED FRONT ELEVATION  
0 1 2 3 4 5m

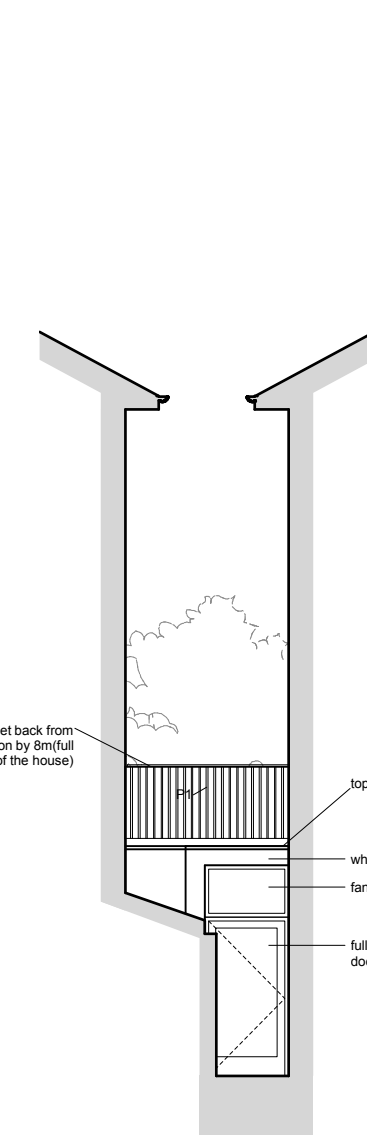

PROPOSED SIDE PASSAGE ELEVATION  
0 1 2 3

Project No. **15138**

Client **Christina & Simon Hicks**

Scale **NTS** Date **Jan 2018**

Project **15 Woodsome Road, London, NW5 1RX**

Drawing Title: **Existing & Propod Front Elevation**

Drawing No. **P-111** Rev. **B**

Drawn / Checked **JG/ME** Purpose **Planning**

Copyright Origin Architecture Ltd. 2016 Co No. 09815216

No implied license exists. This drawing should not be used to calculate areas for the purposes of valuation. All dimensions to be checked on site by the contractor and such dimensions to be their responsibility. Do not scale drawings. All work must comply with relevant British Standards and Building Regulations requirements. Drawing errors and omissions to be reported to the architect. This drawing is to be read in conjunction with all other Origin Architecture, Service Engineer, Structural Engineer and Specialist Subcontractor Drawings and specifications.

info@originstudio.co.uk  
www.originstudio.co.uk

