

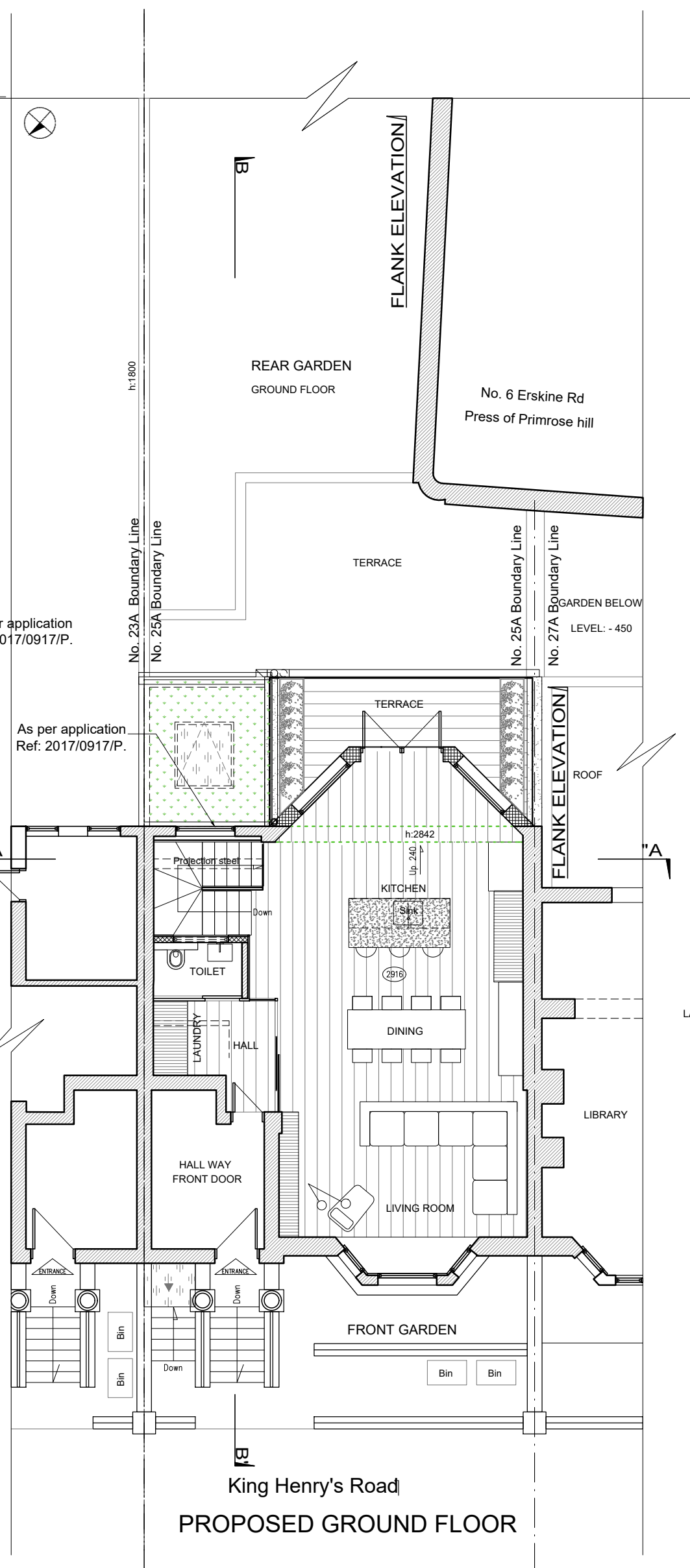

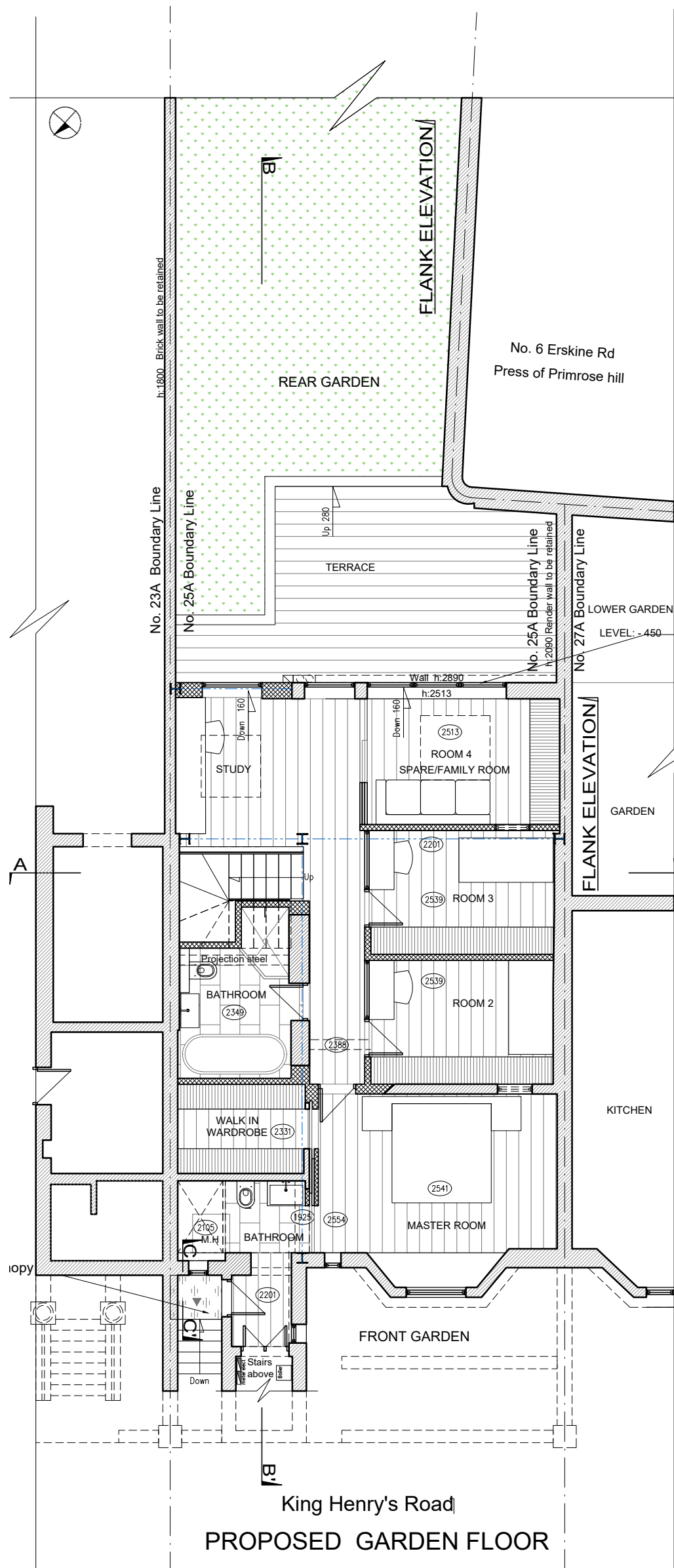

PROPOSED GARDEN & GROUND FLOOR PLANS

NOV 2017

1:100



-  NEW WALLS
-  EXISTING WALLS
-  WALLS TO BE DEMOLISH

| | | | |
|---|--------------------------|----------------------|---|
| THiiNK Design | | www.thiinkdesign.com |  |
| Cumberland Lodge, 17 Grove Crescent, Kingston Upon Thames, KT1 2DD - Tel: 020 8547 0234 - E-mail: thiink@btinternet.com | | | |
| THE GUTIERREZ'S PROJECT 1 | | | |
| © All rights reserved 2017 | | | |
| Address: 25A King Henry's Road, London NW3 3QP | | | |
| Drawing: PROPOSED GARDEN & GROUND FLOOR PLANS | | | |
| Paper size A3 | Date: 07/11/2017 | | |
| Drawn: ARS, AMR | Rev: A 02/11/2018 | No P-PP 01/05 | |
| File: Planning | Council: Camden | | |
| INDICATIVE ONLY - PLANNING PERMISSION PURPOSES ONLY | | | |
| 1:100  | | | |

NOTES

- THiiNK! Design take no responsibility for any dimensions obtained by scaling from this drawing. If no dimension is shown the recipient must ascertain the dimension specifically from the designers or by site measurement and may not rely upon this drawing.
- These plans are not to be used for construction purposes, they are for planning purposes only.
- Once planning permission is granted, detailed drawings will be provided to the appointed main building contractor, manufacturers, supplies and all professional services providers.
- This drawing is the property of THiiNK! Design. Copy right is reserved by them and the drawing is issued on the condition that is not copied, reproduced or retained without written consent.