



proposed: west elevation

12 park end

- B 4/12/17 window detail amended, rooflights modified.shutter detail amended
- A 08/11/17 Windows amended, lower louvred screen reduced in size, parapet height increased by 150mm, rooflights modified.

**General Notes.**  
 Obtain from the site any dimensions required but not given in figures on the drawings nor calculable from figures on the drawings. All dimensions should be checked on site before ordering or manufacturing goods and materials. The Contractor shall check the dimensions shown on the drawings against the conditions found on the site and is to report any discrepancies to the Employer's Agent prior to commencing the work. All work must comply with relevant British Standards and Building Regulations requirements.  
 Proposed detail design subject to Employer's requirements and NHBS standards. Please refer to S.E.'s specifications for details of structural information and ground works.

**Scale:**

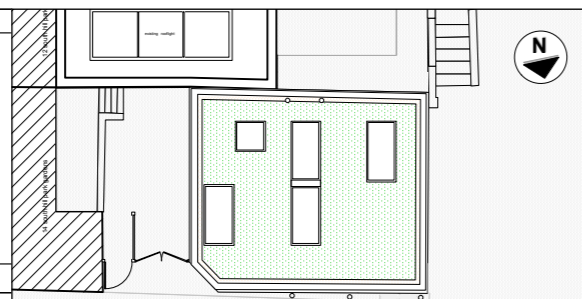

Key Plan:  
 scale 1:250

project  
**12 Park End  
 NW3 2SE**  
 for  
 Kate Malhotra  
 drawing title  
 Proposed: West Elevation

status <b>Planning</b>				
scale	date	drawn by	drawing no.	rev.
1:50 @A3	Nov 17	AK	215007/140	B



81 Maygrove Road,  
 London, NW6 2EG  
 Telephone 020 7328 8122  
 Fax 020 7328 9849  
 E-mail info@kkmarchitects.com