

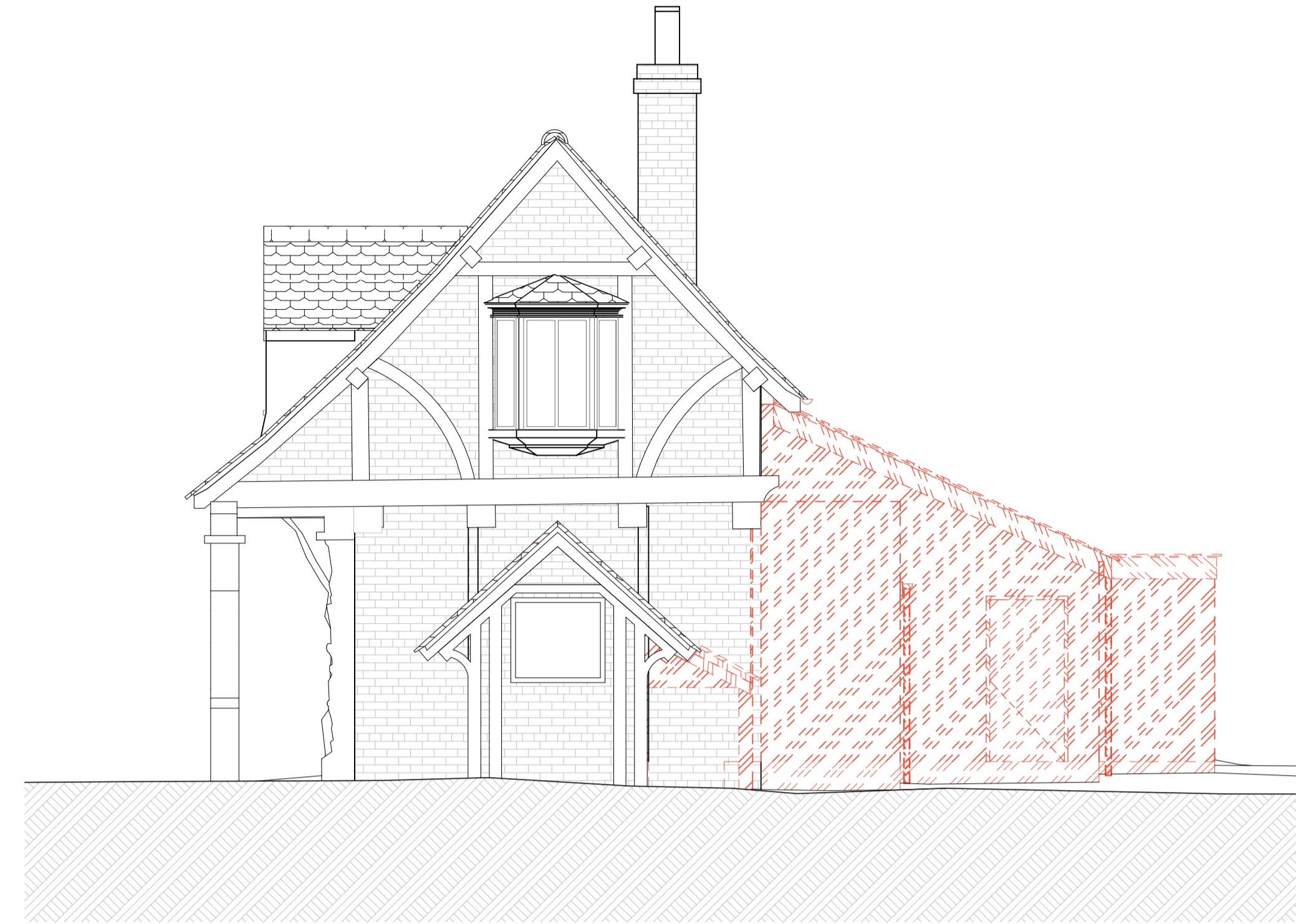

1 WEST ELEVATION - DEMOLITION

SCALE 1:50 @ A1, 1:100 @ A3



2 SOUTH ELEVATION - DEMOLITION

SCALE 1:50 @ A1, 1:100 @ A3

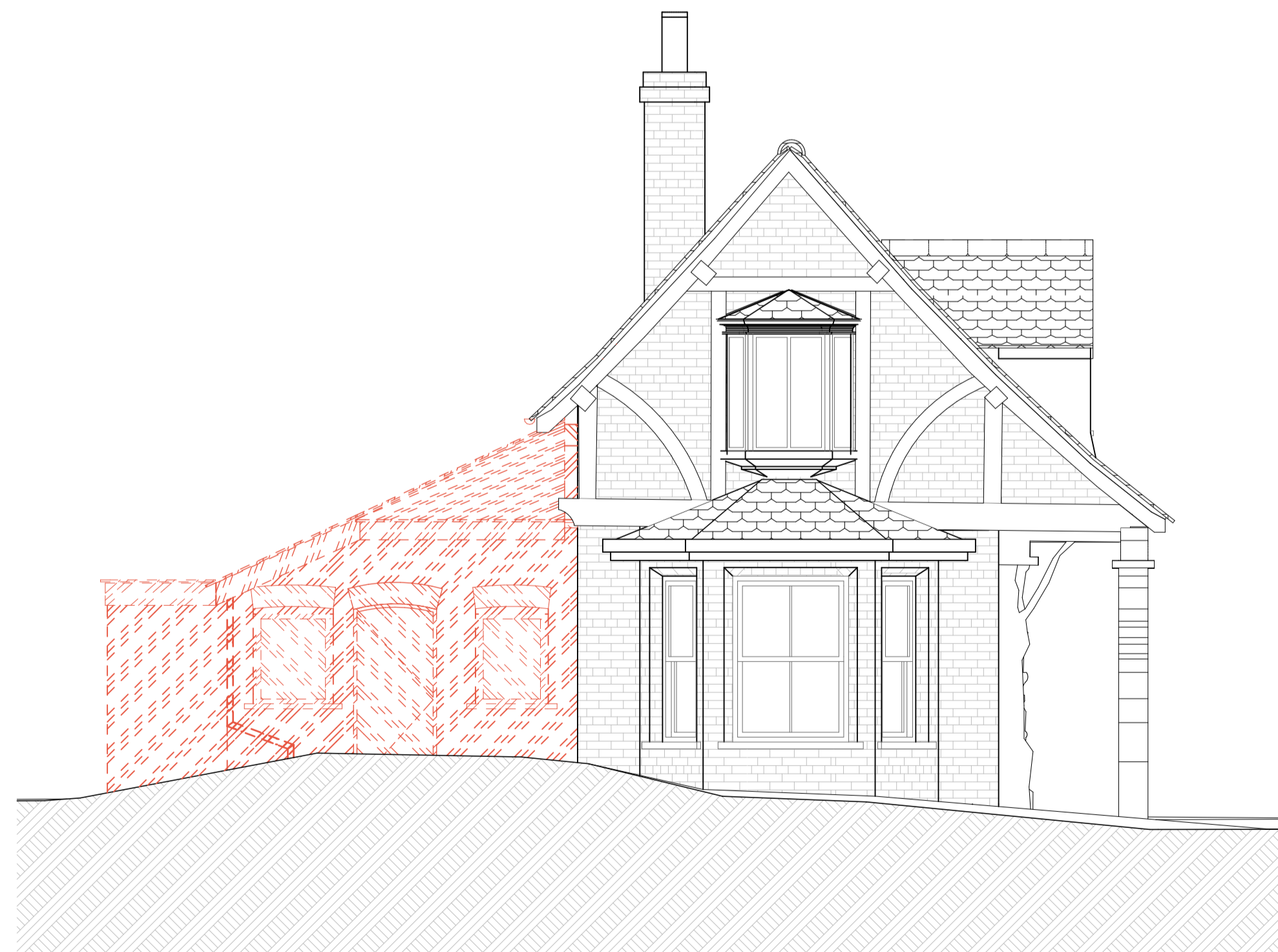

3 NORTH ELEVATION - DEMOLITION

SCALE 1:50 @ A1, 1:100 @ A3

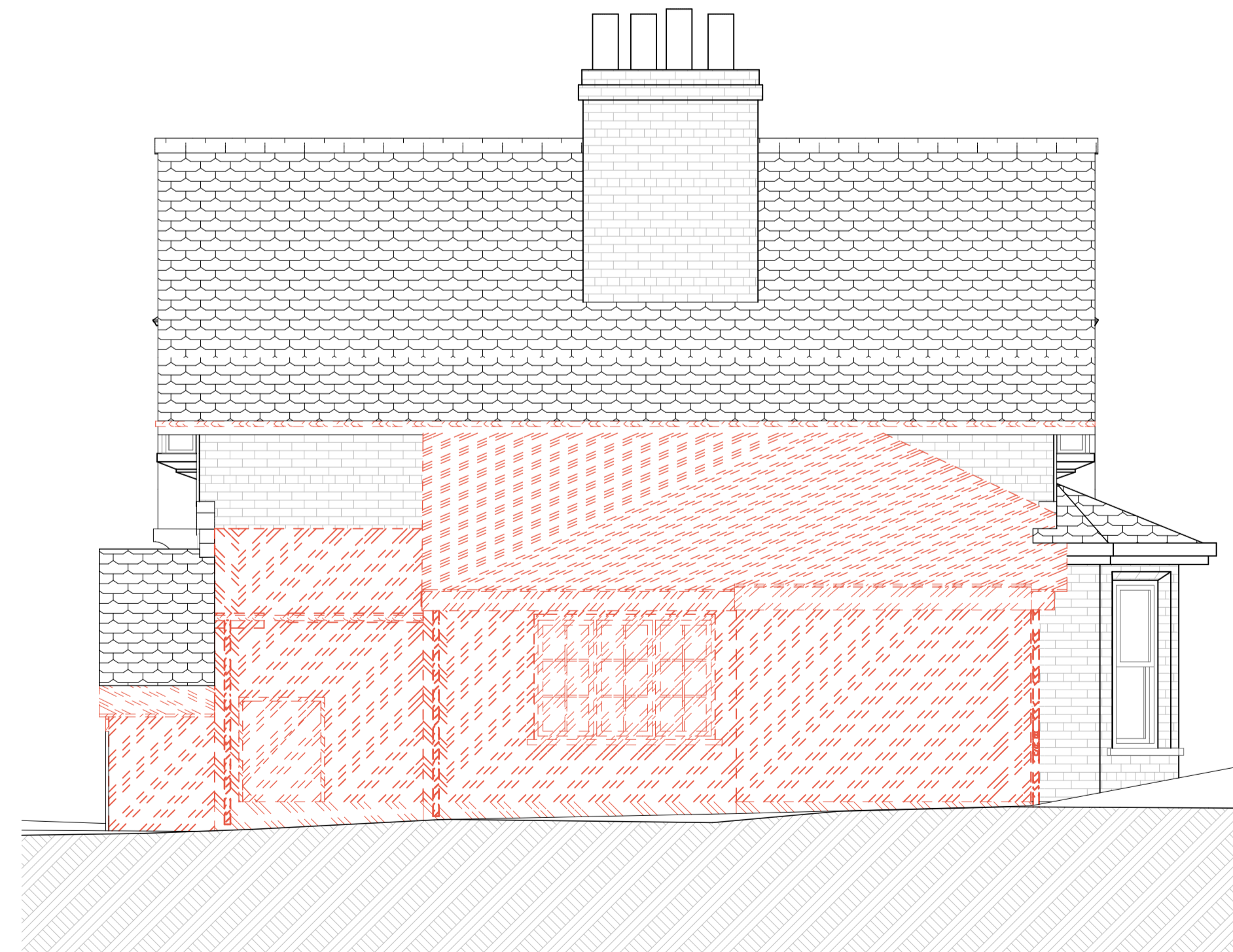

4 EAST ELEVATION - DEMOLITION

SCALE 1:50 @ A1, 1:100 @ A3

DO NOT SCALE FROM THIS DRAWING



Figured dimensions only are to be taken from this drawing. All dimensions are to be checked on site before any work is put in hand. If in doubt, ask.

All SHH drawings to be read in conjunction with relevant SHH Finishes, Sanitaryware, Lighting & Ironmongery schedules. Any discrepancies to be highlighted to SHH prior to procurement and in good time.

Copyright © Spence Harris Hogan Limited 2015
Registered in England & Wales. Registered No. 261 0615
SHH is the trading name of Spence Harris Hogan Limited

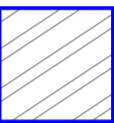

Legends & Notes:

-  Existing
-  To be demolished/replaced
-  Proposed element

Rev	Date	Descriptor	Athr.
PL02	15.01.2018	PLANNING AMENDMENT - ISSUE FOR COMMENTS	CX
PL01	17.11.2017	PLANNING AMENDMENT - ISSUE FOR COMMENTS	ZS



1 Vencourt Place, Ravenscourt Park
HammerSmith, London W6 9NU
Phone: +44 (0) 20 8600 4171 Email: info@shh.co.uk
shh.co.uk

Project:
Athlone House
Hampstead Lane
London

Client:
Private Client

Drawing Title:
Planning 2018Jan
Gate House Elevations - Demolition

(Project number)/DWG number_Revision: **(817)231_PL02** Checked: