

1 GATE HOUSE - GROUND FLOOR GA - EXISTING

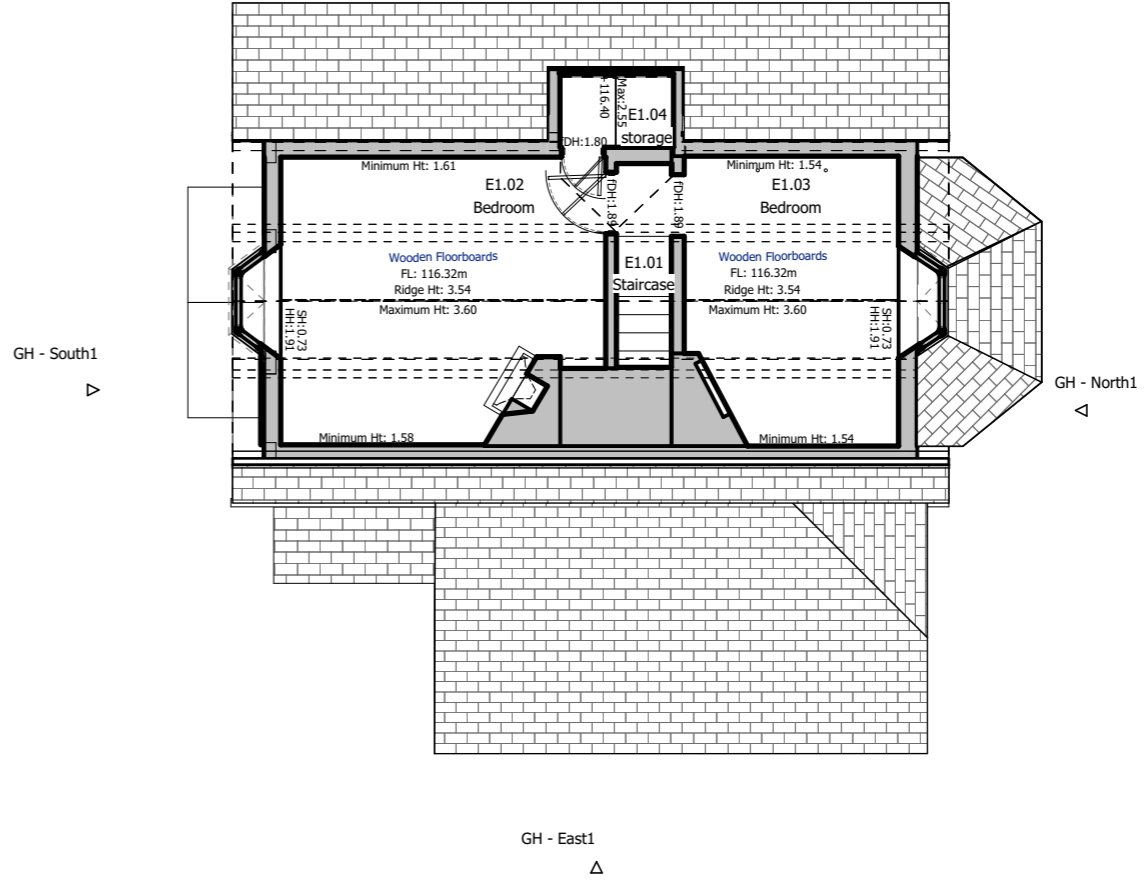

2 GATE HOUSE - FIRST FLOOR GA - EXISTING

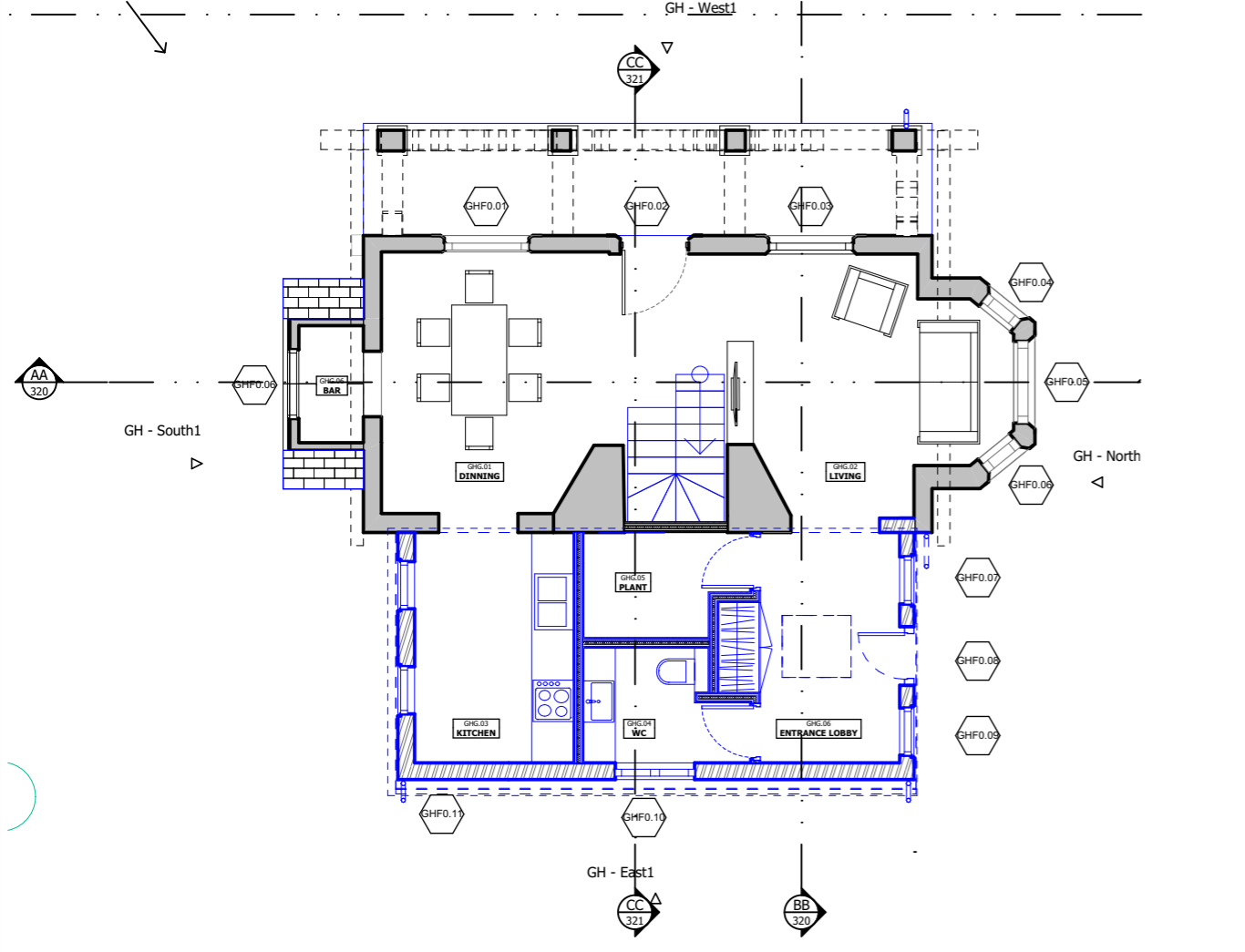

3 GATE HOUSE - GROUND FLOOR GA - PROPOSED

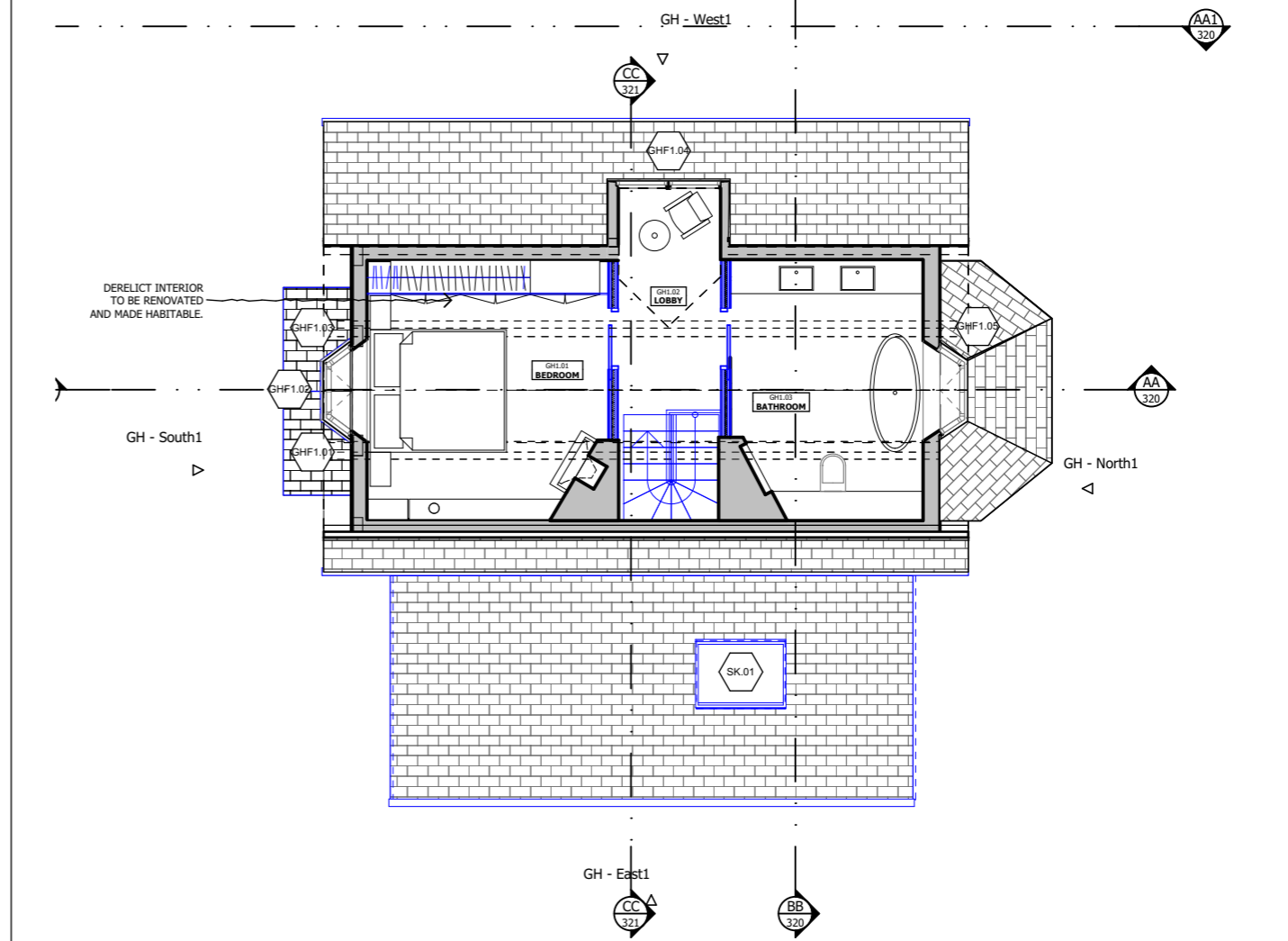



4 GATE HOUSE - FIRST FLOOR GA - PROPOSED

DO NOT SCALE FROM THIS DRAWING
Figured dimensions only are to be taken from this drawing. All dimensions are to be checked on site before any work is put in hand. If in doubt, ask.

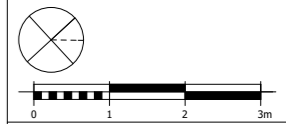
Copyright © Spence Harris Hogan Limited 2015
Registered in England & Wales. Registered No. 261 0615
SHH is the trading name of Spence Harris Hogan Limited



Legends & Notes:

-  Existing
-  To be demolished/replaced
-  Proposed element

Rev	Date	Descriptor	Athr.
PL03	15.01.2016	PLANNING AMENDMENTS - ISSUE FOR COMMENTS	CK
PL02	17.11.2015	PLANNING AMENDMENTS - ISSUE FOR COMMENTS	ZS
PL01	16.06.2016	PLANNING ISSUE	JH



RIBA  MEMBER
Chartered Practice

1 Vincourt Place, Ravenscourt Park
Hammersmith, London W6 9NU
Phone +44 (0) 20 8600 4171 Email info@shh.co.uk
shh.co.uk

Project:
Athlone House
Hampstead Lane
London

Client:
Private Client

Drawing Title:
Planning 2018Jan
Gate House - Existing & Proposed

(Project number)DWG number_Revision
(817)030_PL03