

- LEGEND:**
- EXISTING WALL
 - NEW WALL
 - WALL / STRUCTURAL ELEMENT REMOVAL
 - SITE BOUNDARY

new stairwell access to rear garden

high quality 2-piece, minimal frame thickness, powder-coated aluminium fixed glazing by IQ glazing or similar

fairface concrete cladding lining up with existing opening at the rear elevation

high quality 2-leaf, minimal frame thickness, pocket sliding, powder coated aluminium balcony doors by IQ glazing or similar

portion of rear elevation at lower ground floor removed to allow for installation of new high quality 1-leaf, minimal frame thickness, pocket sliding, powder coated aluminium balcony doors by IQ glazing or similar

new elevation at lower ground clad in white aluminium panelling to reflect and allow maximal natural daylight to the lower ground

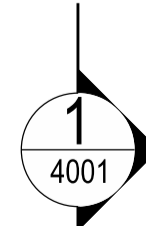
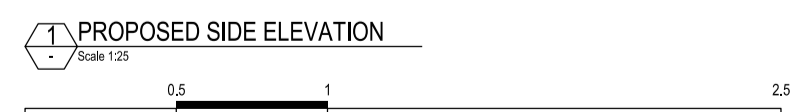

TwistInArchitecture

COPYRIGHT AND NOTES
DO NOT SCALE FROM THIS DRAWING. ALL DIMENSIONS TO BE VERIFIED ON SITE BY CONTRACTOR PRIOR TO COMMENCEMENT OF ANY SHOP DRAWINGS AND ANY WORKS ON SITE. REPORT ALL DISCREPANCIES TO THE ARCHITECT IMMEDIATELY.
THIS DRAWING TO BE READ IN CONJUNCTION WITH ALL RELATED ARCHITECT/ENGINEERS DRAWINGS/DETAILS AND ALL OTHER RELEVANT INFORMATION

Twist In Architecture LTD
143 CROWNSTONE ROAD, LONDON SW2 1NB
079 88713108
info@twistinarchitecture.com
www.twistinarchitecture.com

AMENDMENTS			
REV	DATE	DESCRIPTION	BY
A	11.07.17	GENERAL	BY
B	03.01.18	GENERAL	BY

CONSULTANT(S)

CLIENT(S)
**EMILY VEITCH &
DILHAN SEBASTIAN**

PROJECT
**3A MORNINGTON CRESCENT
LONDON NW1 7RH**

DRAWING TITLE(S)
PROPOSED SIDE ELEVATION

SCALE
1:25@A1; 1:50@A3

PROJECT NUMBER
TIA-MCS-0053

DRAWING NUMBER
PA-A-3002

FOR INFORMATION ONLY	FOR INFORMATION ONLY	FOR INFORMATION ONLY
DRAWN TIA	CHECKED TIA	REVISION B
DATE MAY 2017		