

SITE (148 REGENT'S PARK ROAD)



[03] EXISTING SITE PHOTOS



[04] EXISTING AERIAL PHOTO

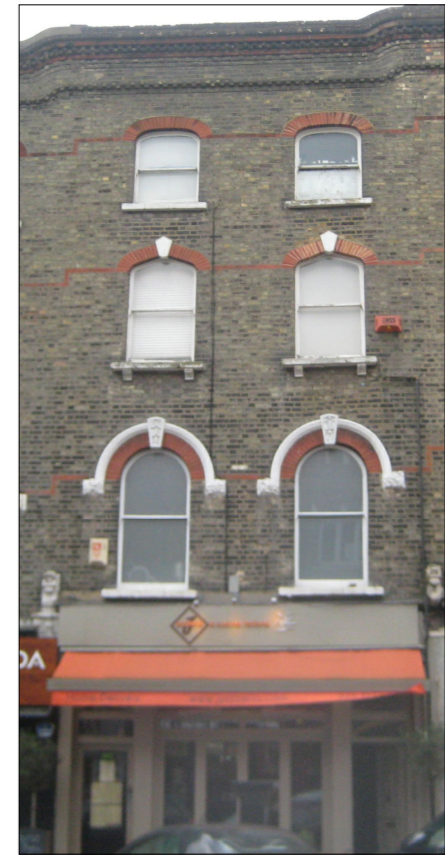

[05] EXISTING SITE PHOTO



Scale 1:1250



Scale 1:500



[06] EXISTING SITE PHOTO

[01] EXISTING SITE PLAN

[02] EXISTING SITE BLOCK PLAN

NOTE:  
DO NOT SCALE FROM DRAWINGS – EXCEPT FOR PLANNING PURPOSES.  
ALL DISCREPANCIES TO BE REPORTED TO ARCHITECT IMMEDIATELY.  
ALL DIMENSIONS TO BE VERIFIED BY CONTRACTOR ON SITE PRIOR TO THE COMMENCEMENT OF ANY WORKS.

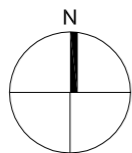

P1 16/01/18 Planning Application Submission

**VIVENDI ARCHITECTS LTD**  
Unit E3U, Bounds Green Industrial Estate, Ringway, London N11 2UD  
Tel/Fax +44 (0)20 3232 4000 - email: info@vivendiarchitects.com  
© VIVENDI ARCHITECTS LTD 2009  
All rights reserved, Including but not limited to The Copyright, Designs and Patents Act 1988

CLIENT:  
**A&M EVANGELOU**

PROJECT TITLE:  
**148 REGENTS PARK ROAD, LONDON, NW1 8XN**

DRAWING TITLE:  
**Existing Site, Block Plan and Site Photographs**

DRAWN: MN	STATUS: <b>PLA</b>
CHECKED: PK	SCALE AT A3: <b>AS</b>
ISSUED BY: PK	REVISION: <b>P1</b>
JOB AND DRAWING NO.:	

**1624-E01-00**