

[01] BASEMENT PLAN

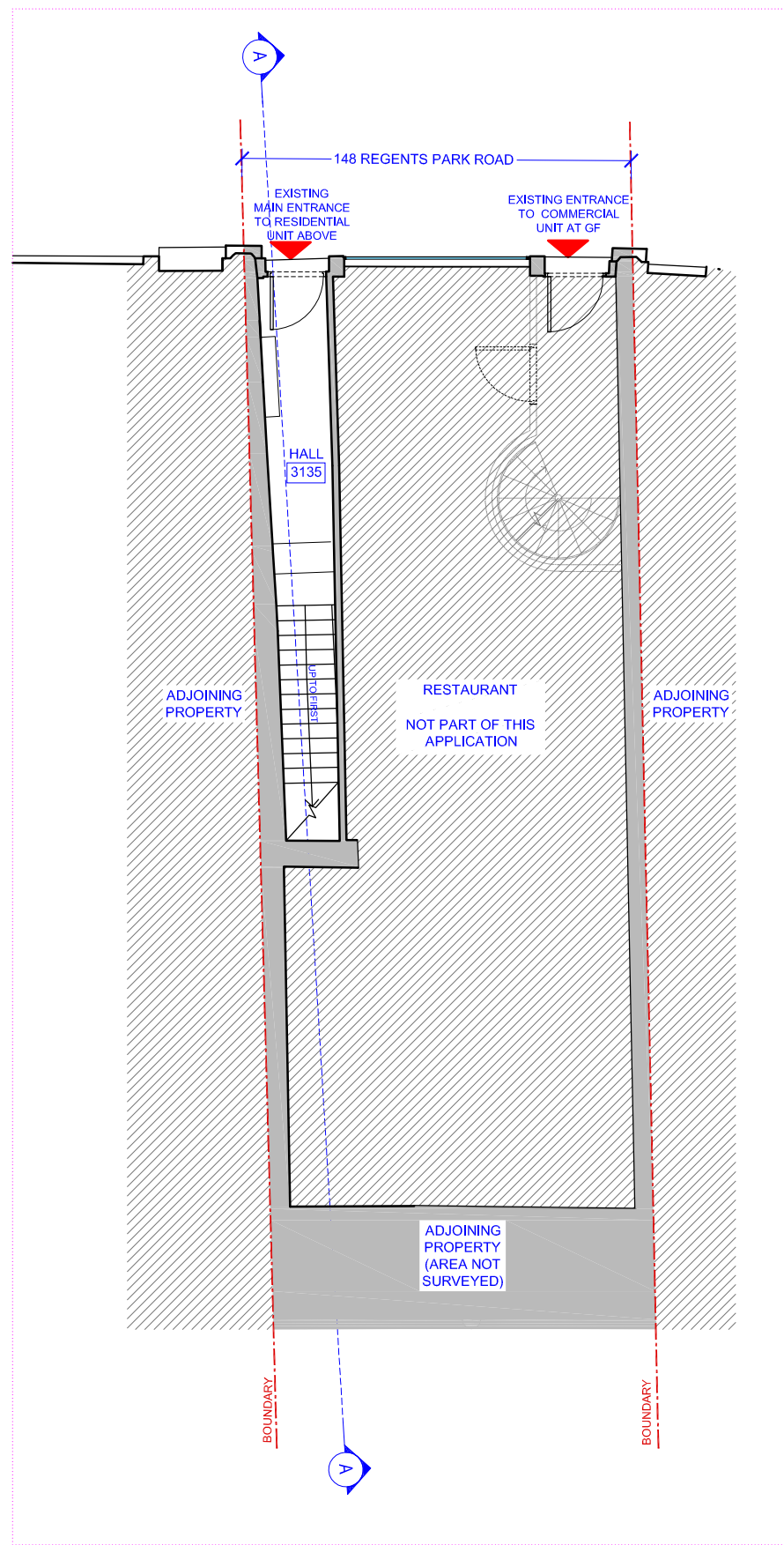

[02] GROUND FLOOR PLAN

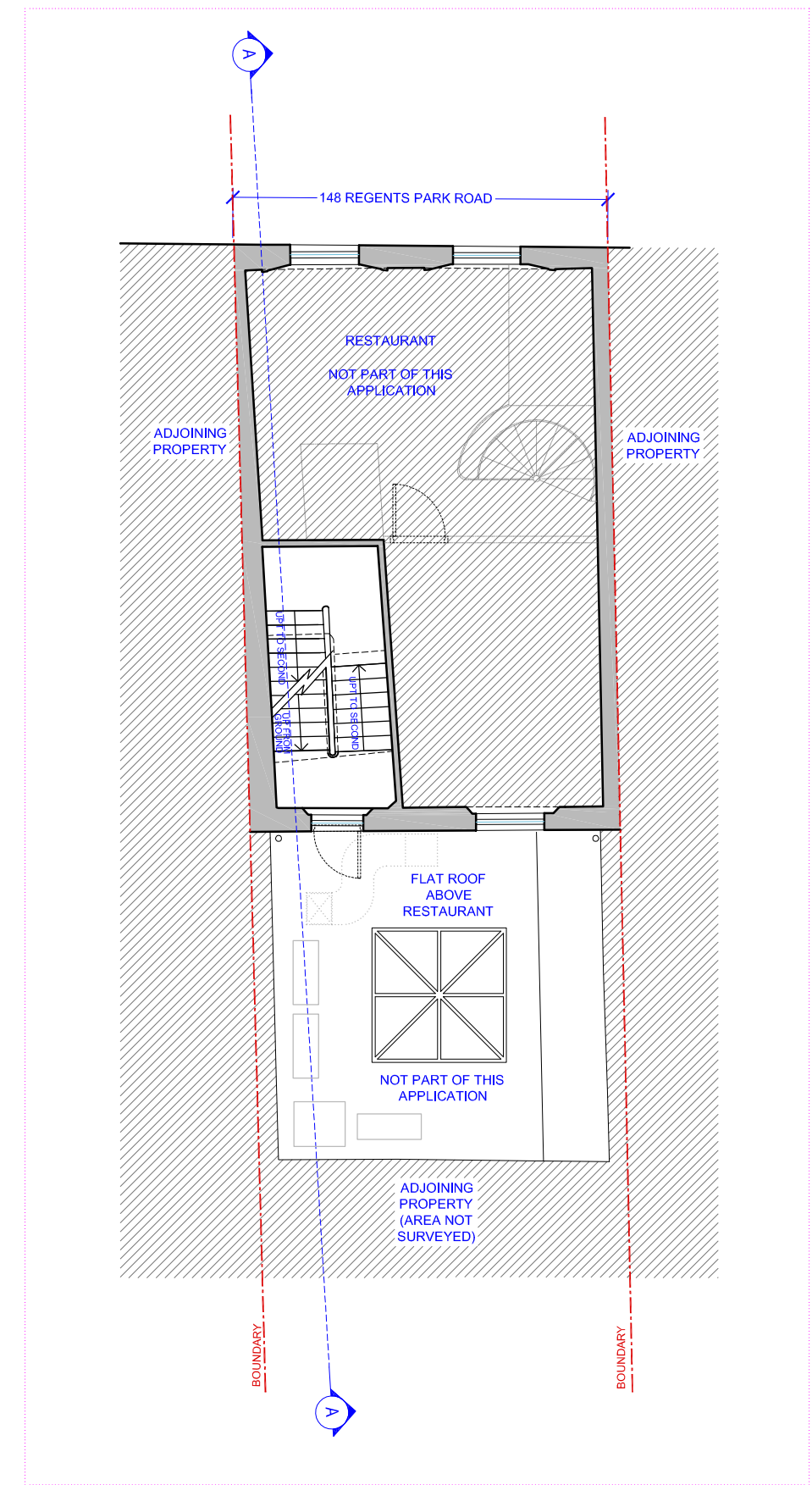

[03] FIRST FLOOR PLAN

NOTE:  
DO NOT SCALE FROM DRAWINGS – EXCEPT FOR PLANNING PURPOSES.  
ALL DISCREPANCIES TO BE REPORTED TO ARCHITECT IMMEDIATELY.  
ALL DIMENSIONS TO BE VERIFIED BY CONTRACTOR ON SITE PRIOR TO THE COMMENCEMENT OF ANY WORKS.

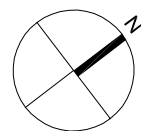

P1 16/01/18 Planning Application Submission

ISO-A3

**VIVENDI ARCHITECTS LTD**

Unit E3U, Bounds Green Industrial Estate, Ringway, London N11 2UD  
Tel/Fax +44 (0)20 3232 4000 - email: info@vivendiarchitects.com

© VIVENDI ARCHITECTS LTD 2009  
All rights reserved, including but not limited to The Copyright, Designs and Patents Act 1988

PROJECT TITLE:  
148 REGENTS PARK ROAD, LONDON, NW1 8XN

DRAWING TITLE:  
Existing Basement, Ground & First Floor Plans

CLIENT:  
**A&M EVANGELOU**

DRAWN:  
MN

CHECKED:  
PK

ISSUED BY:  
PK

JOB AND DRAWING NO:

STATUS:  
**PLA**

SCALE AT A3:  
1:100

REVISION:  
**P1**

**1624-E02-00**