

**CONSTRUCTION NOTES**

1) See Drg. No. 01

Rev	Date	Description
B A		Issued for B.R. Issued for Planning

**OLIVERS** Building Consultants  
& Chartered  
Structural Engineers

Client:

**Project** Layout of Flats - Flat1  
25 Dennington Park Road  
Edgware HA8

**Drg. Title** Existing  
Lower Ground Floor  
Plan

Drg			
Date	July '17	Scale	1:100
Drg.No.	DPR/25/	Rev.	A

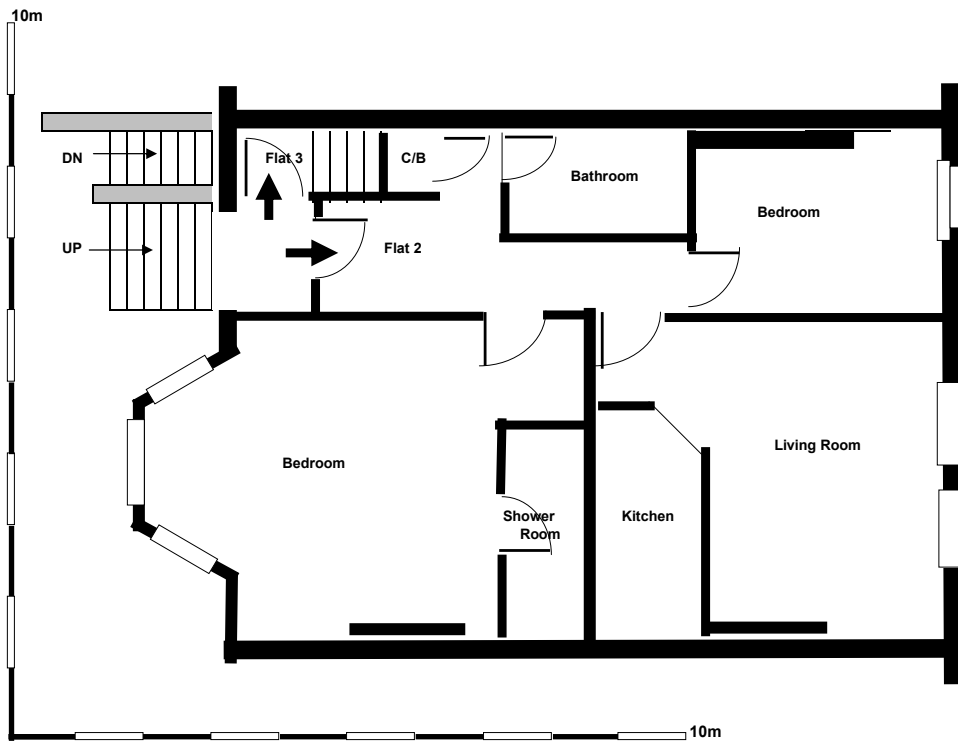

**CONSTRUCTION NOTES**

- 1) See Drg. No. 01

Rev	Date	Description
B A		Issued for B.R. Issued for Planning

**OLIVERS** Building Consultants  
& Chartered  
Structural Engineers

Client:

**Project** Layout of Flats - Flat 2  
25 Dennington Park Road  
Edgware HA8

**Drg. Title** Existing  
Ground Floor  
Plan

Drgn			
Date	July '17	Scale	1:100
Drg.No.	DPR/25/	Rev.	A

1

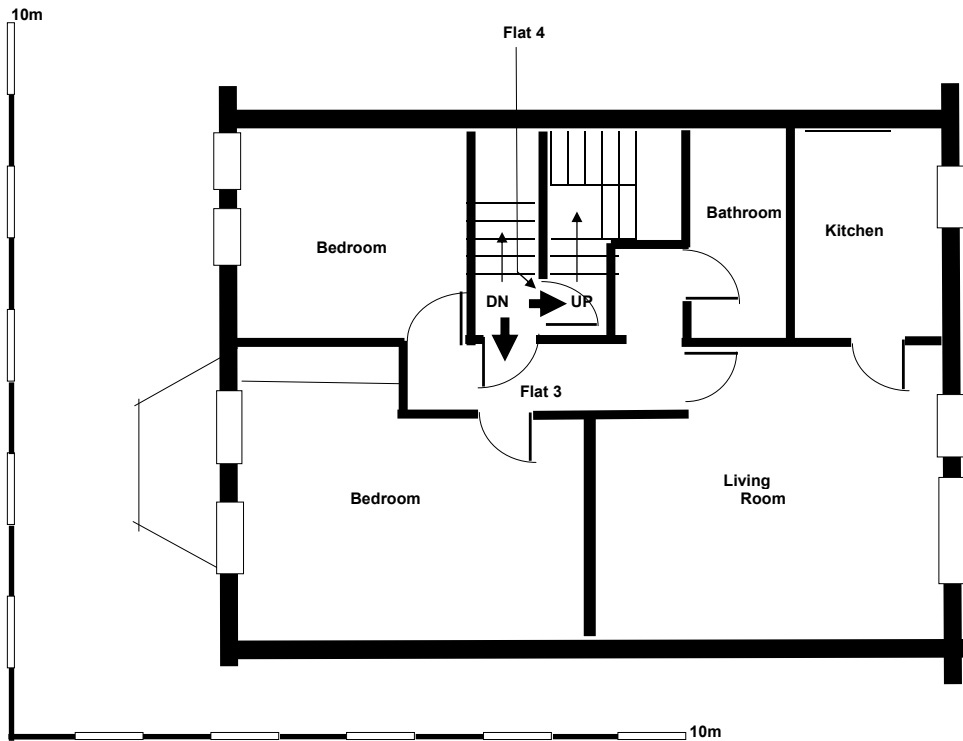

**CONSTRUCTION NOTES**

1) See Drg. No. 01

B A		Issued for B.R. Issued for Planning Description
Rev	Date	

**OLIVERS** Building Consultants  
& Chartered  
Structural Engineers

Client:

Project    **Layout of Flats - Flat 3**  
              **25 Dennington Park Road**  
              **Edgware HA8**

Drq. Title    **Existing**  
               **First Floor**  
               **Plan**

<b>Drn</b>			
Date	July '17	Scale	1:100
Drq.No.	DPR/25/	Rev.	A

1.

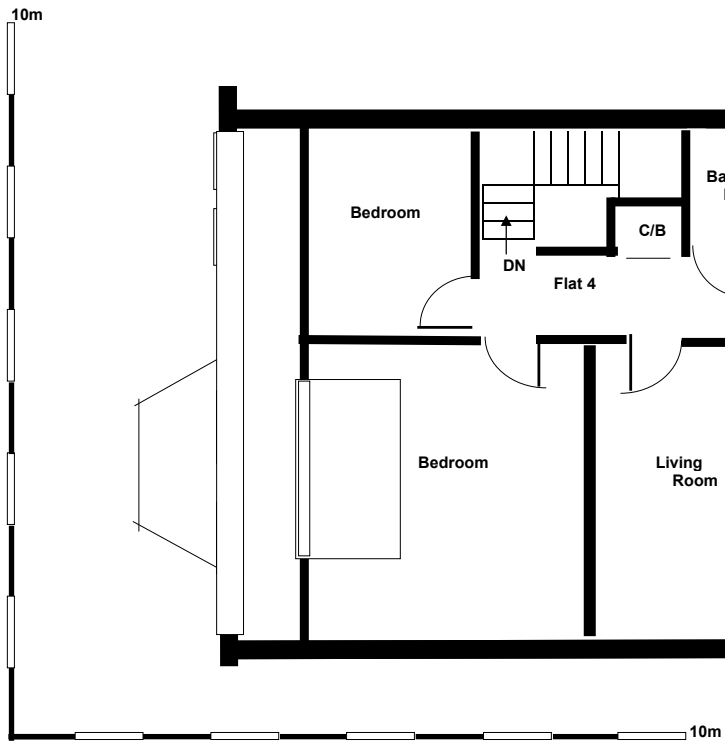

**CONSTRUCTION NOTES**

- 1) See Drg. No. 01

B		Issued for B.R. Issued for Planning Description
A	Date	
Rev		

**OLIVERS** Building Consultants  
& Chartered  
Structural Engineers

Client:

Project Layout of Flats - Flat 4  
25 Dennington Park Road  
Edgware HA8

Drq. Title Existing  
Second Floor  
Plan

Drn			
Date	July '17	Scale	1:100
Drq.No.	DPR/25/	Rev.	A