

233 235 Royal College Street 237

**EXISTING GROUND FLOOR PLAN**  
scale 1:50

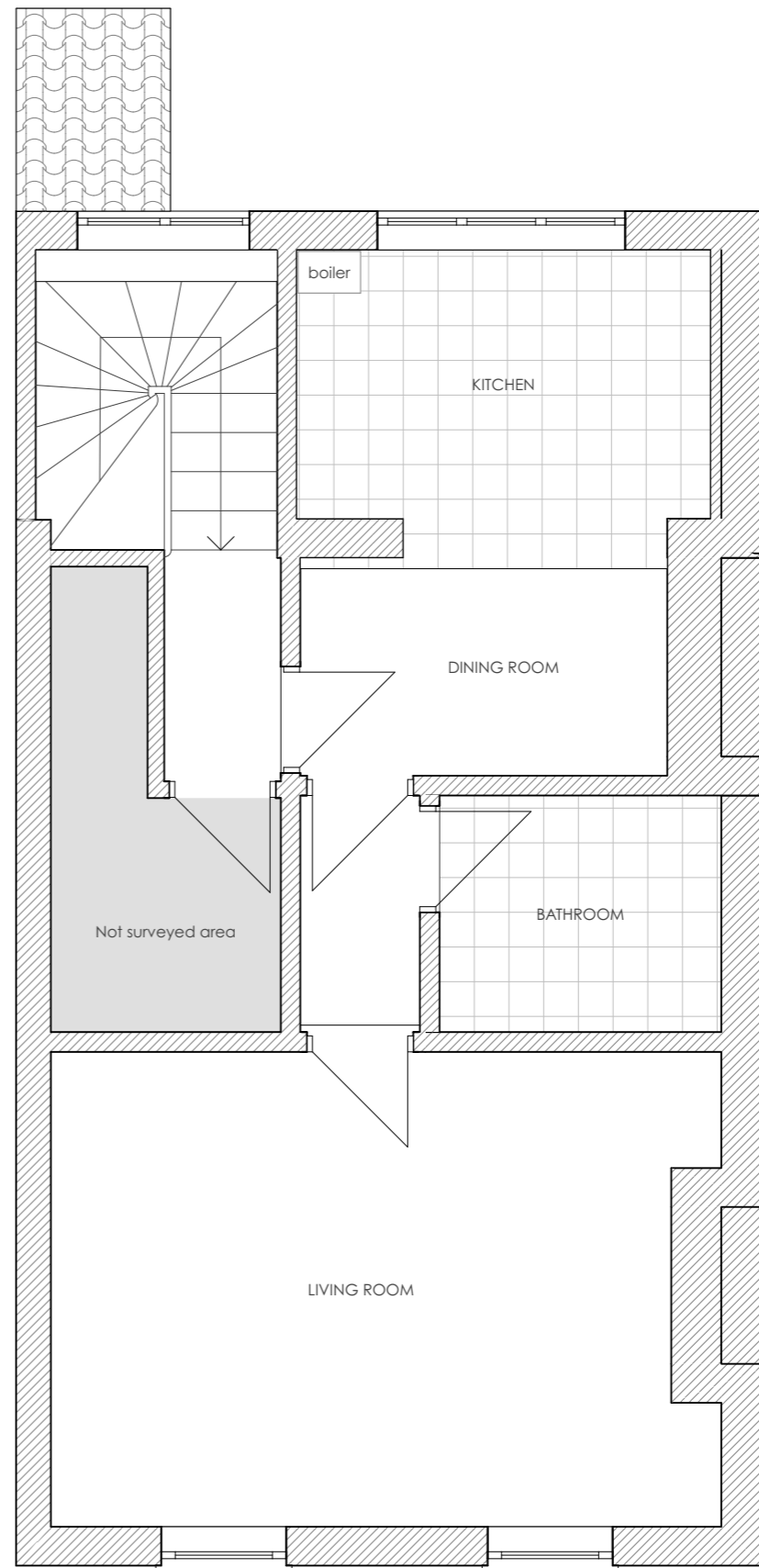

GIA = 32,34 sqm

235 Royal College Street

**EXISTING FIRST FLOOR PLAN**  
scale 1:50

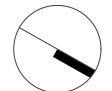
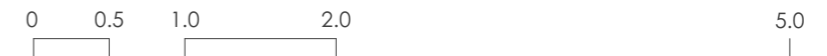

- Notes**
- All dimensions to be checked on site.
  - All dimensions are to masonry unless otherwise stated (ie not plaster finishes)
  - All information is to be checked and verified by the contractors and sub-contractors for accuracy and fit.
  - Discrepancies or omissions to be brought to the attention of CIAO prior to construction.
  - This drawing has been drawn to scale, as shown, for the purpose of obtaining local authority approval
  - For General Notes refer to Drawing No. 4GN-01

Rev	Date	Notes

**Client:**  
Sarah Davies

**Project:**  
Royal College Street, NW19LT

**Drawing title:**  
Existing drawings - Plans

**Stage:**  
Planning

**Project Ref. No:**  
064

**Drawing number:**  
064-3EX-01

**Date:**  
20/12/2017

**Scale:**  
1:50@A3

**Drawn By:**  
MM

**Checked By:**  
DD

22-24 Red Lion Court,  
London, EC4A 3EB

+ 44 (0)20 34751385  
info@ciao.archi  
www.ciao.archi

