

NOTE  
 Drawing to be read in conjunction with all other design team information.  
 This drawing is copyright of LVH Architects Ltd.  
 Do not scale from this drawing.  
 All dimensions and levels are subject to full site verification by the contractor and such dimensions are to be his responsibility.  
 Report all drawing errors, omissions discrepancies to the architect.  
 DISCLAIMER

This document may be issued in an editable digital CAD format to allow others to use it as background information to make alterations and/or additions.  
 In that instance a PDF version will also be issued as a record of the original file.  
 It is for those parties making such alterations and/or additions to ensure they make use of current information.

LVH Architects accepts no liability for either: any such alterations and/or additions to the background information by others; or any other changes made to the architectural content of the background information made by others.

- KEY
- 1 Existing Brick
  - 2 Low level render painted white
  - 3 New brick extension
  - 4 Soldier brick course
  - 5 Aluminium framed glazing
  - 6 Aluminium framed glazed door
  - 7 Low level render repaired and re-painted grey
  - 8 Enlarged timber painted sash window

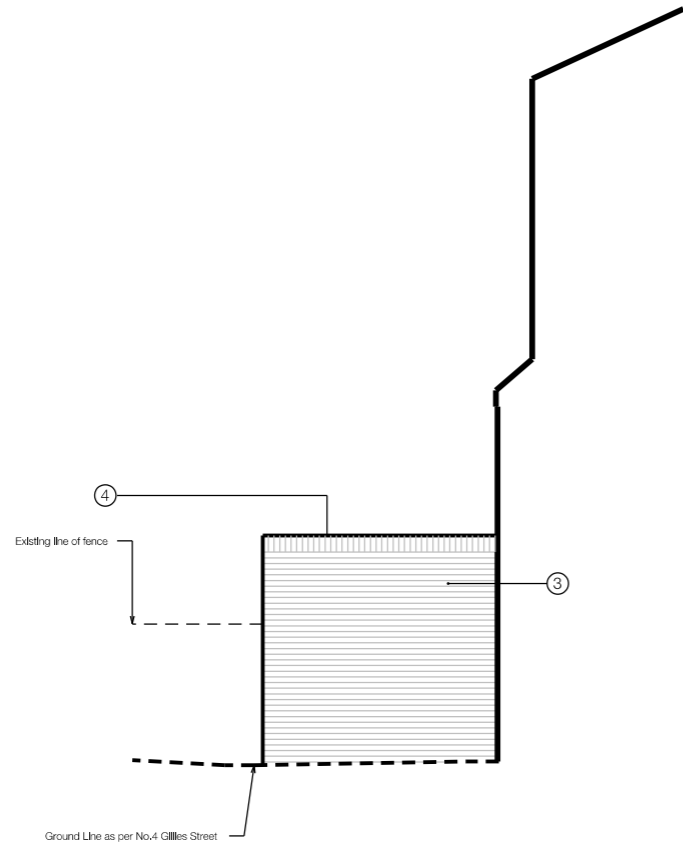

PROPOSED ELEVATION AS SEEN FROM NO.3 GILLIES STREET

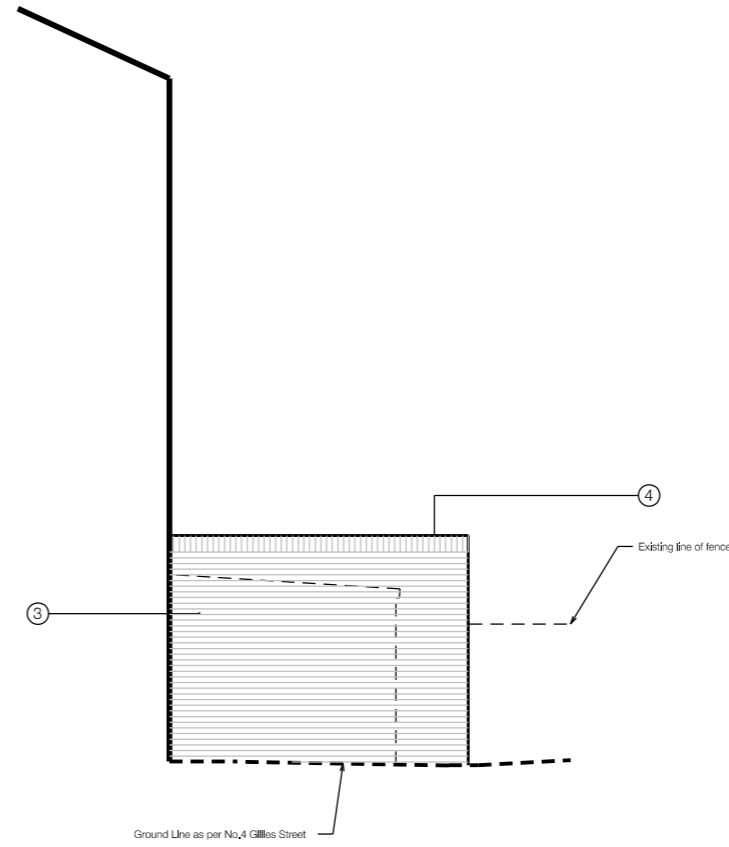
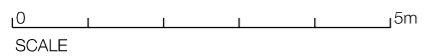

PROPOSED ELEVATION AS SEEN FROM NO.5 GILLIES STREET

A	08/01/18	UPDATED FOR PLANNING
REV	DATE	DESCRIPTION

Project  
 4 Gillies Street, London NW5 4DL

Client  
 Arran Scott Lidgett

Date  
 20/11/2017

Scale  
 1:100 @ A3

Drawing Status  
 PLANNING

Drawing Name  
 Proposed East & West Facing Elevation

Drawing Number  
 1010\_200\_002

31A Galsford Street  
 London NW5 2EB  
 Telephone  
 07875 595 750

Email  
 louse@lvh.co.uk

