

Proposed

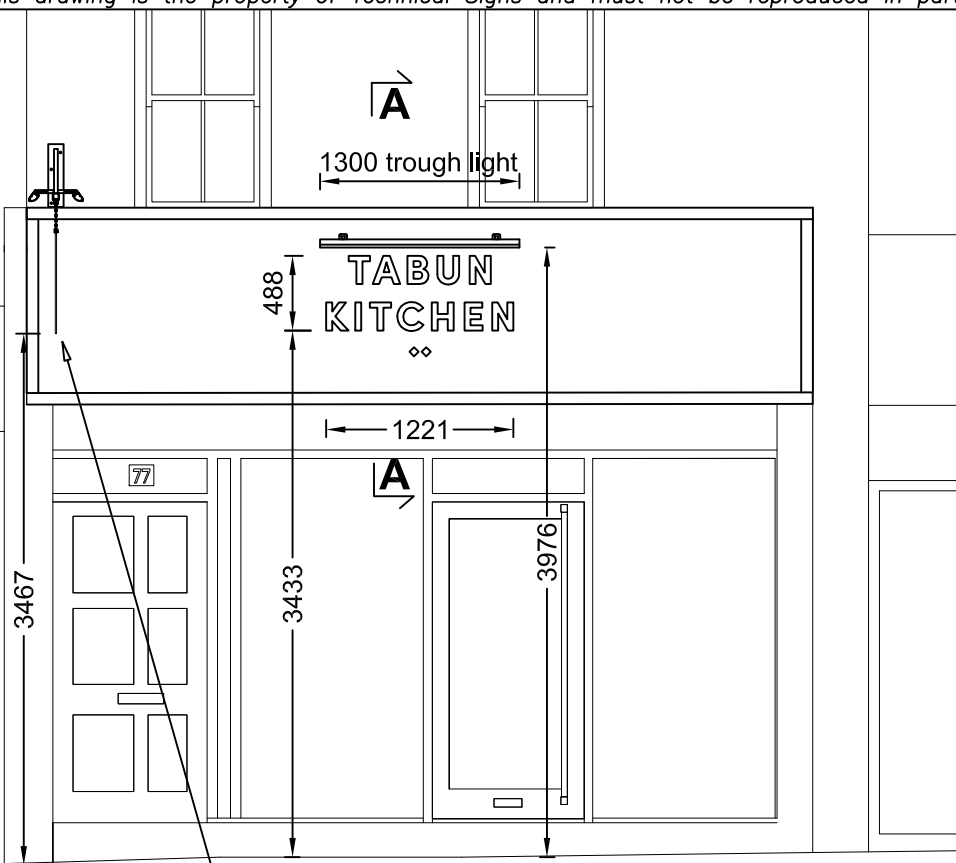

projected sign position **Front Elevation**  
Scale 1:50

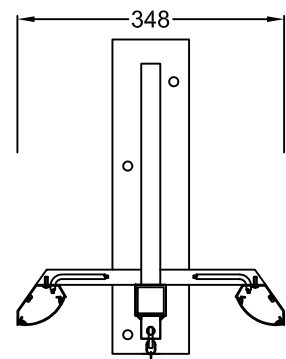
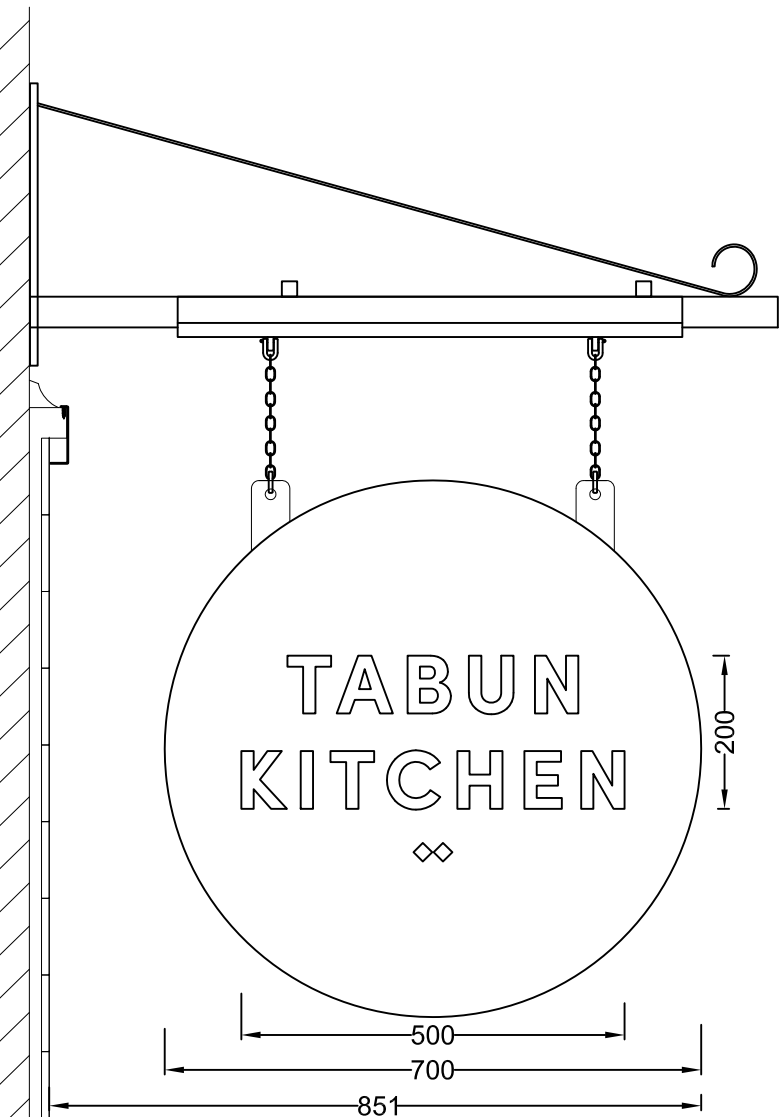

Projected sign - 1 off  
Scale 1:10  
Hanging sign is a flat cut white 8mm aluminium panel which has brass shackles and chain fixings. Letters are flat cut 2mm brushed brass which are bonded to the white faces. Chains fix to a brushed stainless steel projecting arm which is finished with a brass lacquer. Brass lacquered troughs are fitted with warm white LEDs for external illumination of the sign

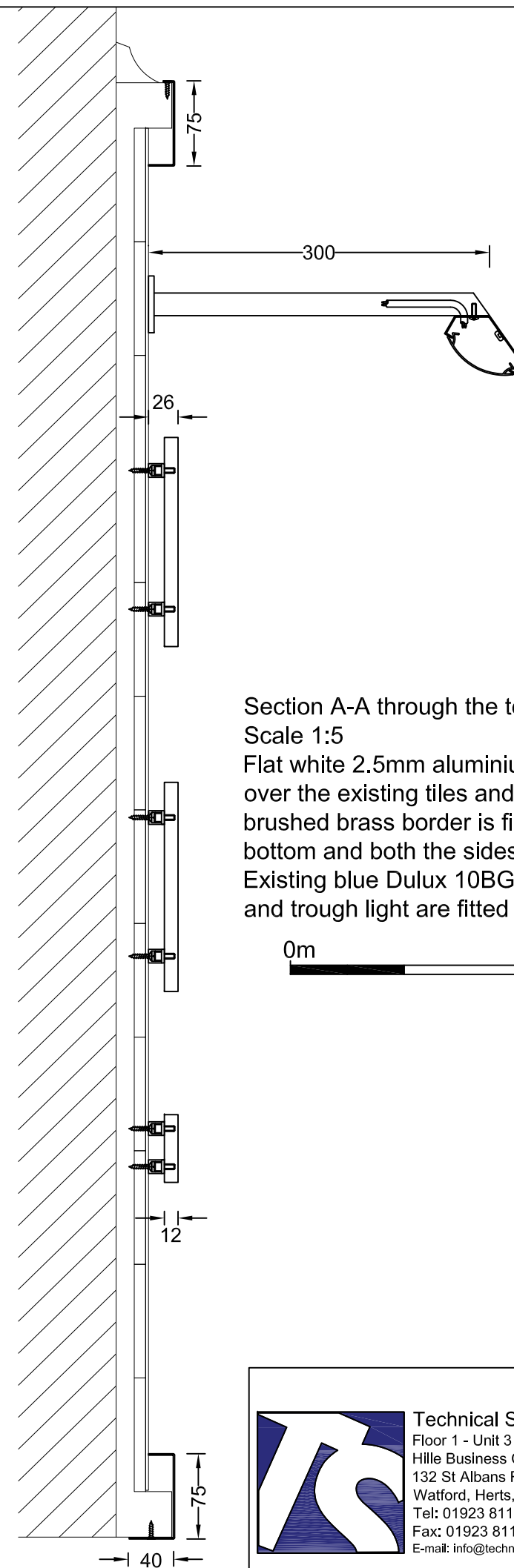

Section A-A through the text  
Scale 1:5

Flat white 2.5mm aluminium panel is fixed over the existing tiles and a 1.2mm brushed brass border is fitted at the top, bottom and both the sides. Existing blue Dulux 10BG 54/199 letters and trough light are fitted to the new panel.

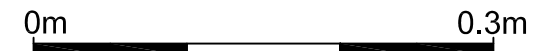

	<b>Technical Signs</b> Floor 1 - Unit 3 Hille Business Centre 132 St Albans Road Watford, Herts, WD24 4AE Tel: 01923 811999 Fax: 01923 811998 E-mail: info@technicalsigns.co.uk		
	Client Tabun Kitchen Address/Job details 77 Berwick St Sohn W1F 8TH		
	Proposed Signs Job No		
	Drawn by DN	Date 02/01/18	Rev
Scale As specified (A3)		Drawing No 595835-2	Rev