

**PROPOSED WORKS:**  
**G01 ENTRANCE HALL & G03 RECEPTION**  
 1. NEW TIMBER SKIRTINGS, ARCHITRAVES & PLASTER CORNICES  
 2. WIDENING OF OPENING BETWEEN G01 AND G03. NEW STUDWORK WITH PAINTED, SKIMMED PLASTERBOARD

COPYRIGHT 2017 STANHOPE GATE ARCHITECTURE

THESE DRAWINGS ARE FOR AESTHETIC DESIGN INFORMATION PURPOSES ONLY & DO NOT CONTAIN ANY INFORMATION FOR CONSTRUCTION OR COMPLIANCE TO BUILDING REGULATIONS.

DRAWINGS MAY BE SCALED FOR THE PURPOSES OF PLANNING ONLY. ALL DIMENSIONS TO BE CHECKED ON SITE.

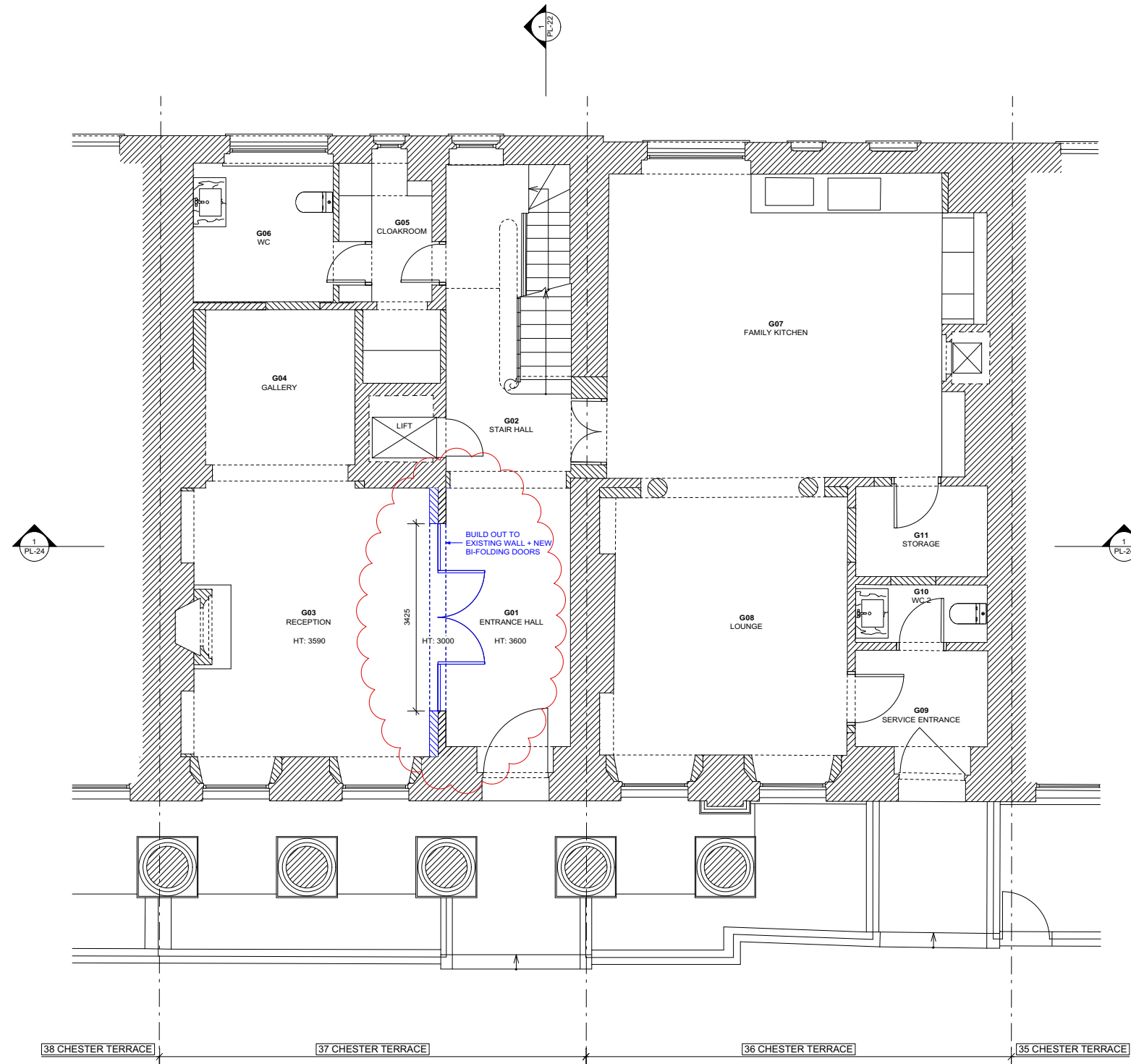

1  
 PL-06  
 PROPOSED GROUND FLOOR PLAN  
 SCALE 1:50

- KEY:**
- S - INTERNAL WINDOW SILL HEIGHT
  - H - INTERNAL WINDOW SILL TO HEAD HEIGHT
  - FFL - TOP OF FINISHES
  - SSL - TOP OF STRUCTURAL SLAB LEVEL
- EXISTING FABRIC
  - FABRIC FOR REMOVAL
  - PROPOSED FABRIC AS APPROVED IN CONSENT 2017/3280/L
  - PROPOSED FABRIC
- X +55.350 EXISTING LEVEL
  - X +55.500 PROPOSED LEVEL
  - - - - - ASSUMED / UNABLE TO SURVEY



PLANNING ISSUE

- D 21/12/17 OPENING BETWEEN ENTRANCE HALL AND RECEPTION ROOM REVISED.
- C 27/11/17 OPENING BETWEEN ENTRANCE HALL AND RECEPTION ROOM REVISED. GRAPHICS AND NOTES AMENDED TO SUIT CURRENT APPLICATION.
- B 19/07/17 WIDER OPENING TO RECEPTION ROOM REMOVED. TO KEEP AS EXISTING.
- A 12/04/17 GENERAL REVISIONS FOR PLANNING ISSUE.

REV.	DATE	DESCRIPTION
------	------	-------------

36-37 CHESTER TERRACE  
 LONDON

PROPOSED  
 GROUND FLOOR PLAN

DRNG No PL-06 D	SCALE 1:50 @ A1 1:100 @ A3	DATE MAR 2017
--------------------	----------------------------------	------------------



5 ST JAMES'S SQUARE  
 LONDON SW1Y 4JU  
 T 020 7451 0955 mail@stanhopegate.co.uk  
 www.stanhopegatearchitecture.com

