

1 EXISTING PLAN
001 1:100 @ A3

4 PROPOSED PLAN
001 1:100 @ A3

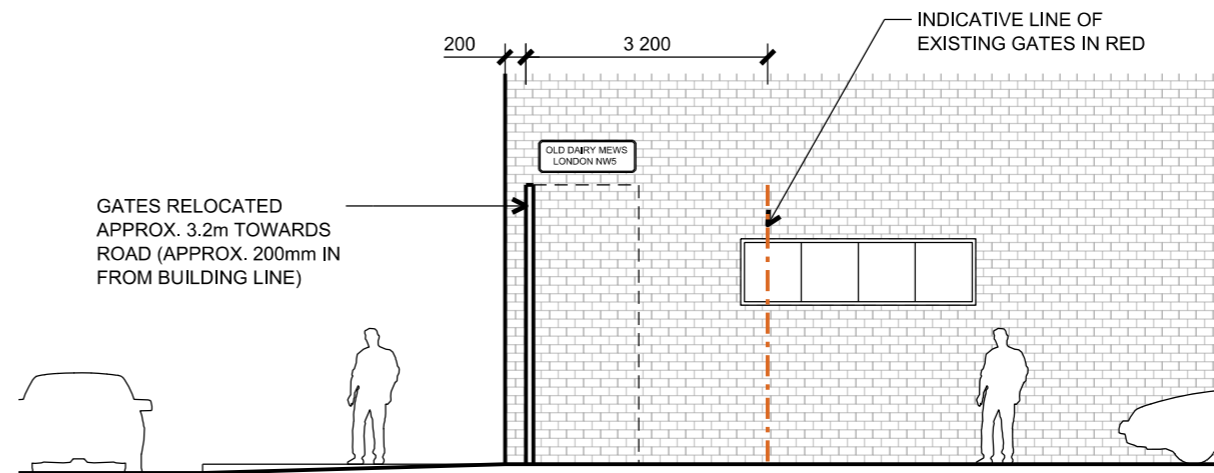
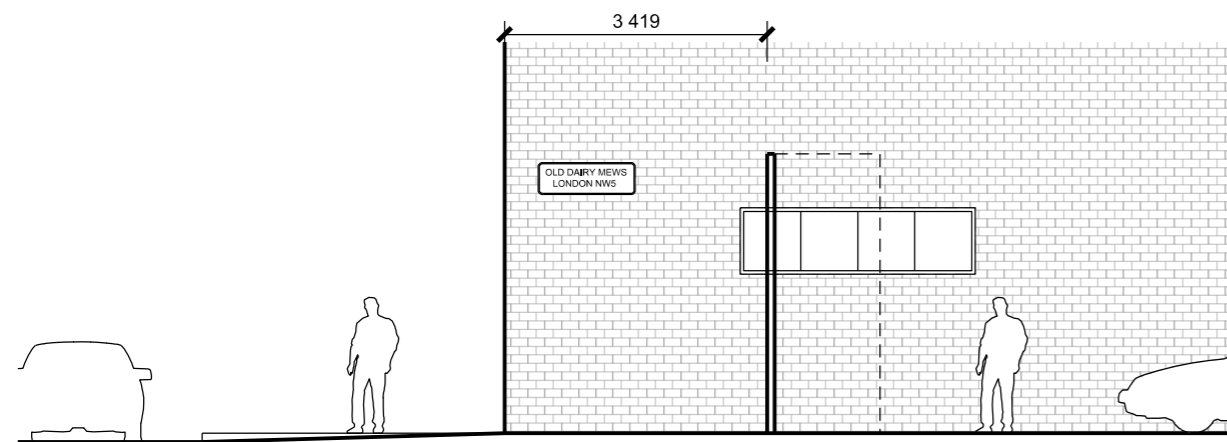

2 EXISTING SECTION A
001 1:100 @ A3

5 PROPOSED SECTION A
001 1:100 @ A3

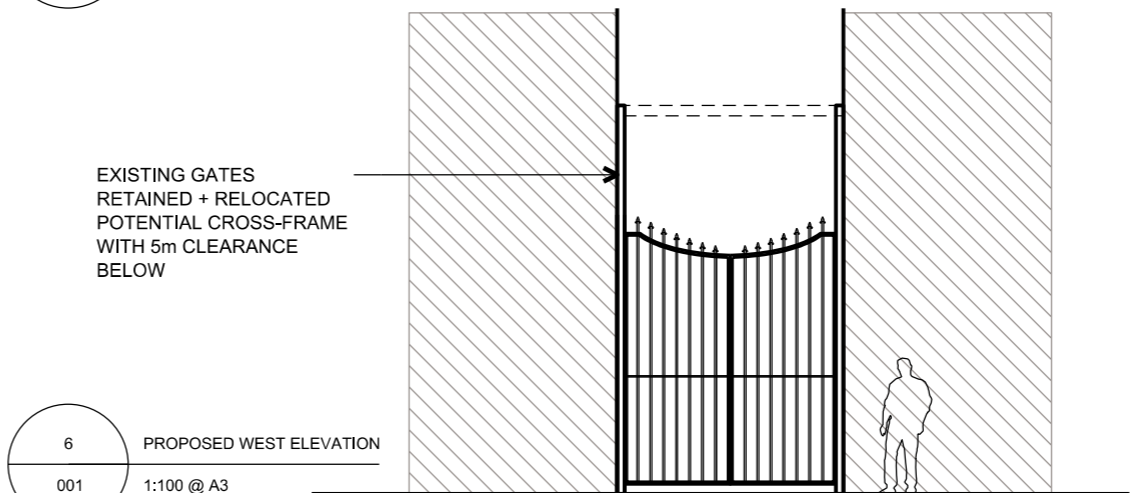
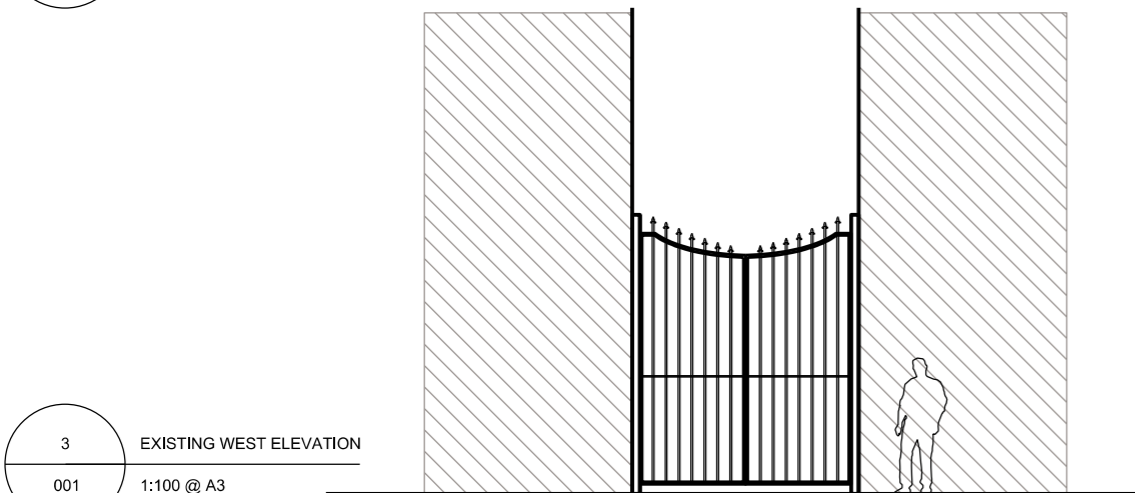

3 EXISTING WEST ELEVATION
001 1:100 @ A3

6 PROPOSED WEST ELEVATION
001 1:100 @ A3

VIEW FROM KENTISH TOWN ROAD

VIEW FROM KENTISH TOWN ROAD



CHRIS OBAYDA
Telephone +44 (0)7960 221 019
Address 72 Hawksley Road
London N16 0TJ
United Kingdom

INTELLECTUAL PROPERTY
© COPYRIGHT CHRIS OBAYDA
UNLESS OTHERWISE AGREED IN WRITING, ALL RIGHTS TO USE THIS DOCUMENT ARE SUBJECT TO PAYMENT IN FULL OF ALL CHARGES. THIS DOCUMENT MAY ONLY BE USED FOR THE EXPRESS PURPOSE AND PROJECT FOR WHICH IT HAS BEEN CREATED AND DELIVERED, AS NOTIFIED IN WRITING BY CHRIS OBAYDA. AND THIS DOCUMENT MAY NOT BE OTHERWISE USED, OR COPIED. ANY UNAUTHORISED USE OF THIS DOCUMENT IS AT THE USER'S SOLE RISK AND WITHOUT LIMITING CHRIS OBAYDA'S RIGHTS THE USER RELEASES AND INDEMNIFIES CHRIS OBAYDA FROM AND AGAINST ALL LOSS SO ARISING

REV	DATE	FOR

CLIENT
RESIDENTS - OLD DAIRY MEWS

DRAWING KEY

PROJECT
OLD DAIRY MEWS

ADDRESS
**OLD DAIRY MEWS
LONDON
NW5**

NORTH

SCALE
1:100 @ A3

STATUS
FOR INFORMATION

DRAWING
**EXISTING AND PROPOSED
PLANS, SECTION, ELEVATION**

DRAWN	CHECKED	AUTHORISED
CO	CO	CO

DRAWING NUMBER
001

REVISION
00