DO NOT SCALE FROM THIS DRAWING.
CONTRACTOR MUST CHECK ALL DIMENSIONS ON SITE.
REPORT ALL DISCREPANCIES TO ARCHITECT IMMEDIATELY.

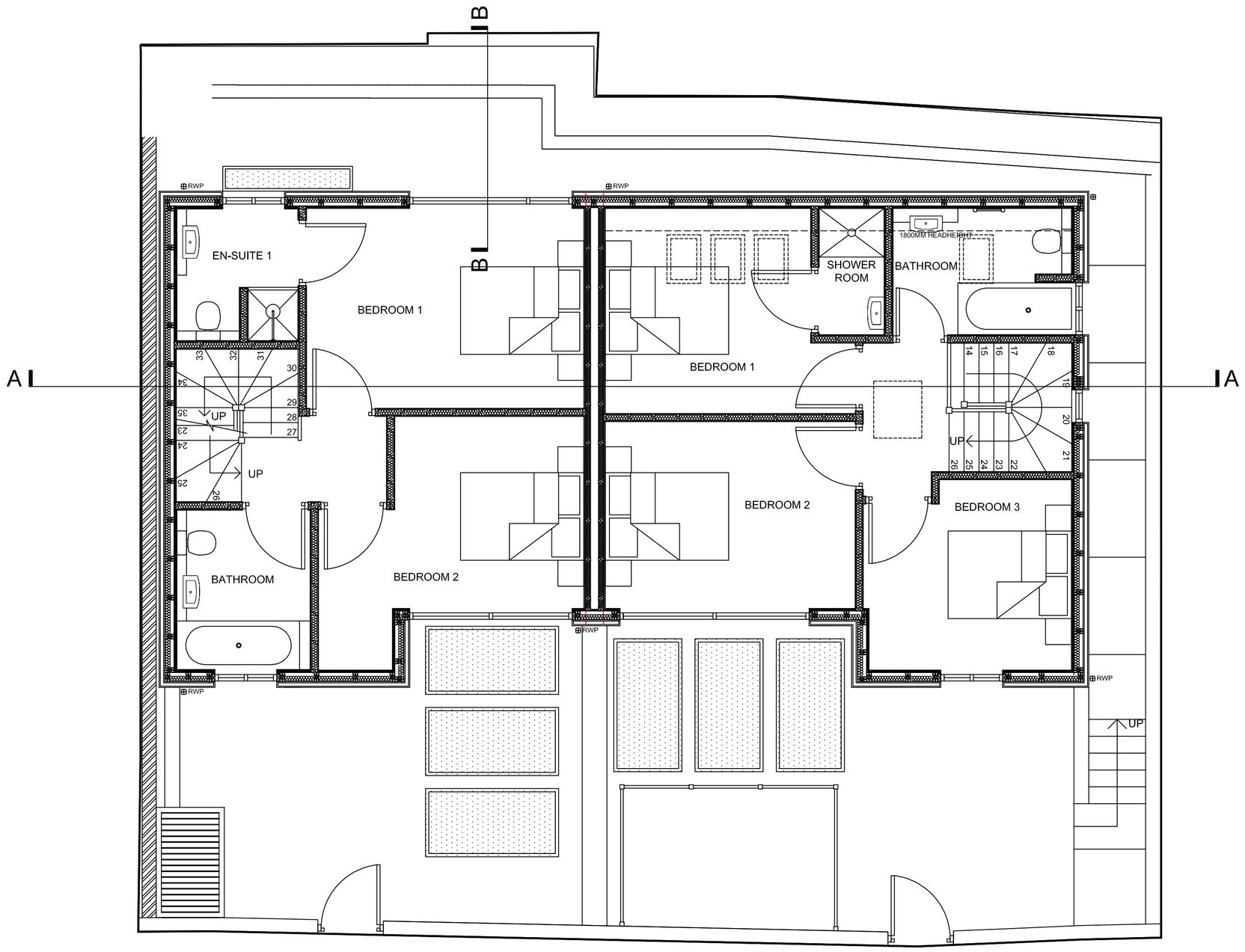

FIRST FLOOR PLAN

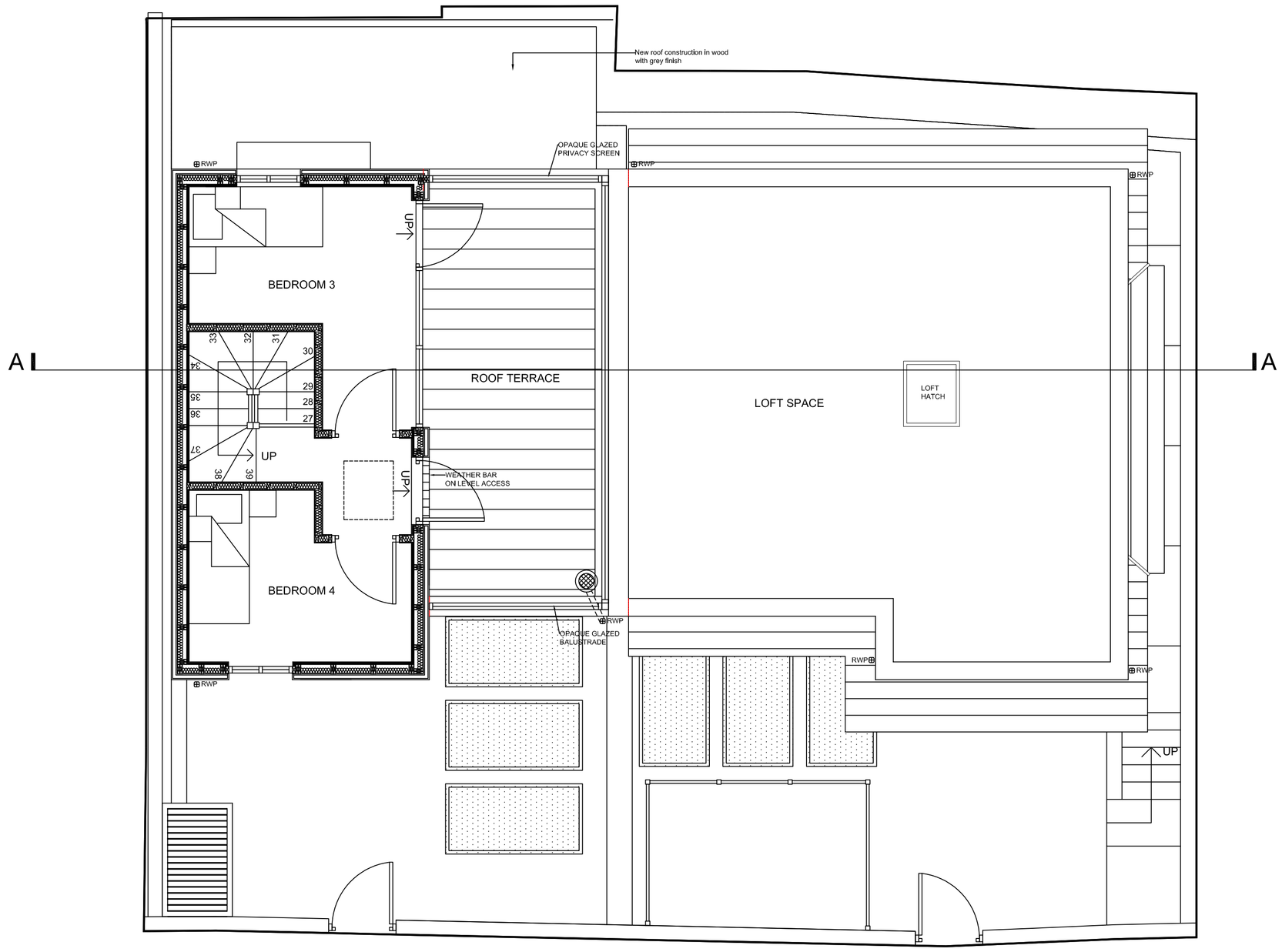

SECOND FLOOR PLAN

0 1 2 3 4 5
Meters

REV K: RM 04.01.18 AMENDED HOUSE 12 REAR TO MATCH UPDATED ELEVATIONS
REV J: RM 04.01.18 AMENDED WINDOW IN BEDROOM 1 IN HOUSE NUMBER 12, TO MATCH SECTIONS & ELEVATIONS
REV H: RM 14.12.17 AMENDED FLOOR PLANS TO MATCH AMENDED ELEVATIONS AND SECTION AA
REV G: RM 11.12.17 ADDED INTERNAL LIGHTWELLS / EXTERNAL ROOF LIGHTS TO MATCH UPDATED GROUND & BASEMENT FLOOR PLANS AS PER PLANNERS REQUEST - EMAIL DATED 07.12.17
REV F: RM 20.11.17 UPDATED FLOOR PLANS AFTER COMPLETING SITE SURVEY - 13.11.17
REV E: AS 01.06.15 HOUSE 12 DRESSER AMENDED.
REV C: AS.02.04.15: GRID LINES AMENDED. HOUSE 12 WINDOW POSITIONS AMENDED. WEST WALL MOVED 50MM OFF BOUNDARY LINE.
REV B: AS.13.03.15: MOVED WEST BOUNDARY LINE 300MM INTO SITE. MOVED WEST WALL 300MM AWAY FROM NEW BOUNDARY LINE. STAIRS MOVED TO SUIT. HOUSE 12 BEDROOM ONE ENTRANCE ADAPTED: BEDROOM THREE CHANGED TO SINGLE BED. GRIDLINES AMENDED.
REV A: AS.06.02.15: REMOVED MANHOLE NORTH-WEST OF SITE. HOUSE 12 STAIRS MOVED 300MM CLOSER TO EXTERNAL WALL. HOUSE 12 GROUND FLOOR EXTENDED AT REAR. LIGHT-WELL ADDED TO HOUSE 12A AT REAR. BEDROOM 3 WALL CURVED.

drawing stage
BUILDING REGULATIONS

Briffa Phillips
Architecture Design Planning Consultants Project Management
19-21 Holywell Hill, St Albans
Herts AL1 1EZ
Tel. 01727 840567
Fax. 01727 731671
www.briffaphillips.com
info@briffaphillips.com

project title.
12/12A WESTBERE ROAD
WEST HAMSTEAD NW2 3SR

drawing title.
FIRST FLOOR PLAN
SECOND FLOOR PLAN

scale.	job architect	drawn	checked
1:50@A1	MB	AS	AMS
date	project no.	drawing no.	revision
15/12/2014	1492	302	K