

DO NOT SCALE FROM THIS DRAWING.  
CONTRACTOR MUST CHECK ALL  
DIMENSIONS ON SITE.  
REPORT ALL DISCREPANCIES TO  
ARCHITECT IMMEDIATELY.

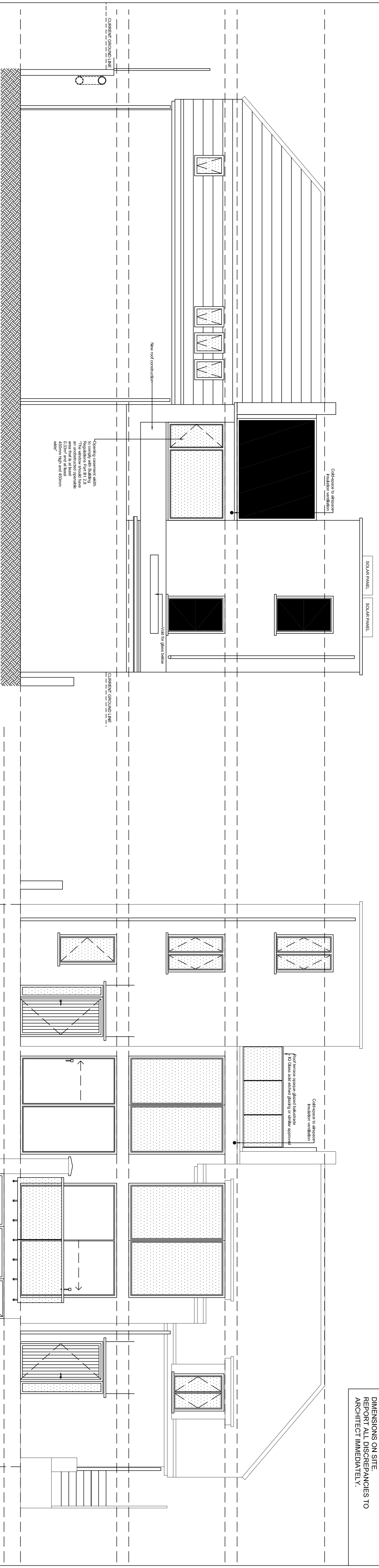

## NORTH ELEVATION

## SOUTH ELEVATION

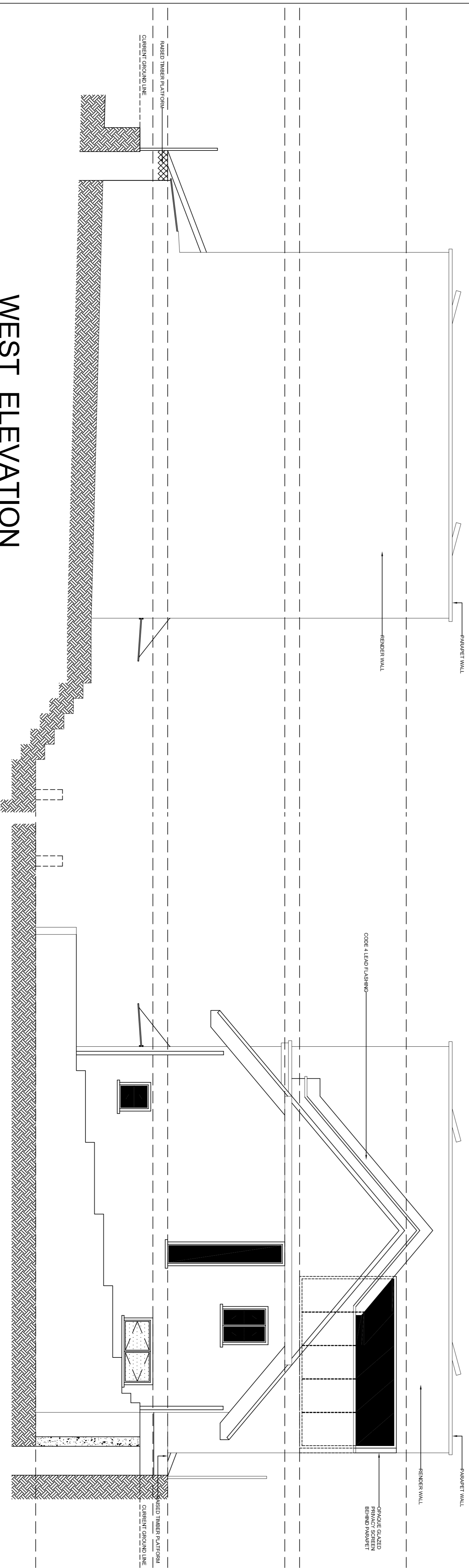

## WEST ELEVATION

## EAST ELEVATION

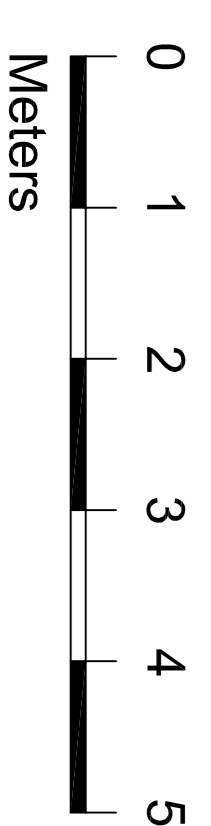

REV. L: RM 10.01.18 AMENDED ELEVATIONS TO SHOW PRIVACY GLASS ON SECOND FLOOR AND AMENDED THE REAR TIMBER ROOF TO SPAN THE WHOLE WIDTH OF NO. 12.

REV. K: RM 10.01.18 AMENDED EAST ELEVATION TO SHOW PRIVACY GLASS ON SECOND FLOOR AS PER PLANNERS REQUEST

REV. J: RM 04.01.18 AMENDED EAST, WEST & NORTH ELEVATION TO SHOW NEW SKIPPED ROOF - CHANGED FROM NEW ROOF TO EXISTING ROOF

REV. H: RM 15.12.17 AMENDED ELEVATIONS TO SHOW EXISTING GROUND LINE AND ALSO ADDED EXTERNAL SKIPPED RAINING WALL AS PER PLANNERS REQUEST

REV. G: RM 12.12.17 AMENDED ELEVATIONS TO SHOW EXISTING GROUND LINE AND ALSO ADDED EXTERNAL SKIPPED RAINING WALL AS PER PLANNERS REQUEST - EMAIL DATED 12.12.17. ALSO ADDED THE CURRENT GROUND LINE & RAISED TIMBER PLATFORM ANNOTATIONS TO BOTH NORTH AND SOUTH ELEVATIONS TO MATCH THE ELEVATIONS TO MATCH THE AMENDED FLOOR PLANS & SECTION

REV. F: RM 11.12.17 CHANGED HATCHING ON WINDOWS ON SECOND FLOOR FOR THE STUDY AND BEDROOMS. CHANGED THE HEIGHT OF THE STUDY AND BEDROOMS SIDE ELEVATION AND INCREASED THE HEIGHT OF THE REAR GROUND FLOOR LEVEL AS PER PLANNERS REQUEST - EMAIL DATED 07.12.17

REV. E: RM 07.12.17 AMENDED ELEVATIONS TO MATCH UPDATED FLOOR PLANS AFTER COMPLETING SITE SURVEY - 13.11.17

REV. D: AS 24.04.15 WEST ELEVATION ADDED TO LAYOUT

REV. C: AS 02.04.15 HOUSE 12 WINDOW POSITIONS CHANGED TO MATCH EXISTING WINDOW POSITIONS. LINE BEHIND WALL ADJUSTED TO NO.7 LEVEL WITH NO.7 GROUND LEVEL.

REV. B: AS 13.03.15 MOVED WEST BOUNDARY LINE FROM NEW SITE, MOVED WEST BOUNDARY LINE AND BOUNDARY LINE DOWNPSES MOVED TO SUIT. REV. A: AS 08.02.15 GLAZED ROOF-LIGHT ADDED TO EAST ELEVATION AND NORTH ELEVATION DD (drawing stage)

### BUILDING REGULATIONS

**Briffa Phillips**  
Architecture Design Planning Consultancy Project Management  
1621 Reddy Hill Str Adams  
Tel: 01727 84657  
Fax: 01727 73161  
www.briffaphillips.com  
info@briffaphillips.com

Project Title: 212A WESTBERRIE ROAD  
WEST HAMPSHIRE NV2 3SR

### PROPOSED ELEVATIONS

DATE	PROJECT NO.	DRAWING TO:	REVISION
13/12/2014	1492	304	L