

DO NOT SCALE FROM THIS DRAWING.  
CONTRACTOR MUST CHECK ALL  
DIMENSIONS ON SITE.  
REPORT ALL DISCREPANCIES TO  
ARCHITECT IMMEDIATELY.

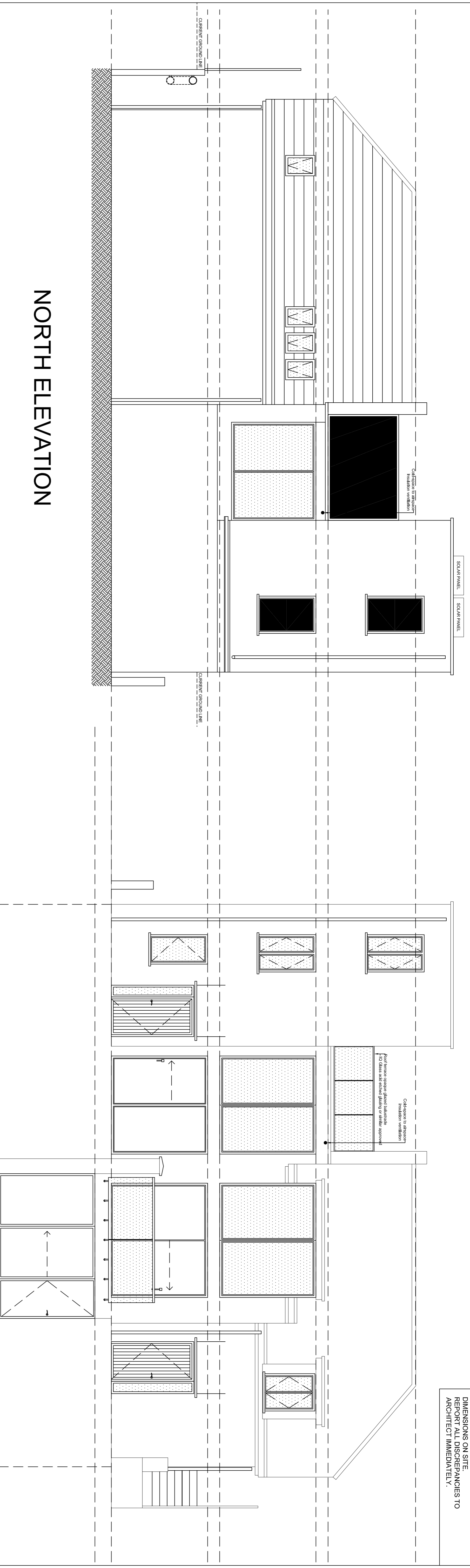

NORTH ELEVATION

SOUTH ELEVATION

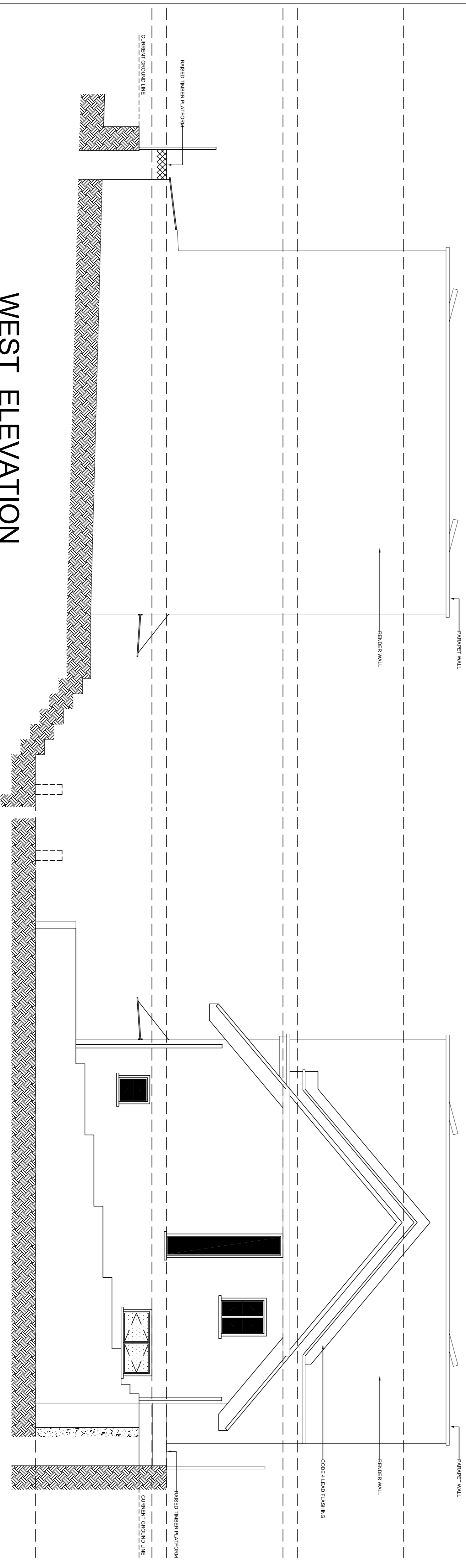

WEST ELEVATION

EAST ELEVATION

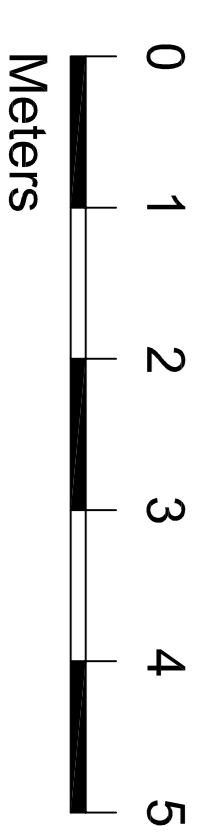

REV. H: RM 15.12.17 AMENDED ELEVATIONS TO SHOW EXISTING GROUND LINE AND ALSO ADDED EXTERNAL STAIR/RETAINING WALL AS PER PLANNER REQUEST  
REV. G: RM 14.12.17 ADDED WEST ELEVATION TO THE 12.12.17 DRAWING AS PER PLANNER REQUEST  
12.12.17 ALSO ADDED THE CURRENT GROUND LINE & RAISED TIMBER PLATFORM ANNOTATIONS TO BOTH EAST & WEST ELEVATIONS AND AMENDED THE SECTIONS TO MATCH THE AMENDED FLOOR PLANS & REV. F: RM 11.12.17 CHANGED HATCHING ON WINDOWS ON FRONT (SOUTH) AND REAR (NORTH) ELEVATIONS, CHANGED THE HEIGHT OF THE STUDY WINDOW ON THE REAR (SOUTH) ELEVATION TO MATCH THE REAR GROUND FLOOR LEVEL AS PER PLANNERS REQUEST - EMAIL DATED 07.12.17  
REV. E: RM 20.11.17 UPDATED ELEVATION TO MATCH UPDATED FLOOR PLANS AFTER COMPLETING SITE SURVEY - 13.11.17  
REV. D: AS 24.04.15: WEST ELEVATION ADDED TO LAYOUT  
REV. C: AS 02.04.15: HOUSE 12 WINDOW POSITIONS AMENDED, WEST WALL MOVED 50MM OFF BOUNDARY NOT ADJACENT TO NO7 LEVEL WITH NOT GROUND LEVEL  
REV. B: AS 19.03.15: MOVED WEST BOUNDARY LINE 300MM INTO SITE, MOVED WEST WALL ON NORTH AND SOUTH ELEVATIONS 300MM AWAY FROM NEW BOUNDARY LINE, DOWNPESSE MOVED TO SUIT  
REV. A: AS 06.02.15: GLAZED ROOF-LIGHT ADDED TO EAST ELEVATION AND NORTH ELEVATION DO

**BUILDING REGULATIONS**

**Briffa Phillips**  
Architecture Design Planning Consultants Project Management  
1624 Highbury Hill, St Albans  
Tel: 01773 846567  
Fax: 01773 731671  
www.briffaphillips.com  
info@briffaphillips.com

Project Title: 212A WESTBERRY ROAD  
WEST HAMSTEAD NW2 3SR

**PROPOSED ELEVATIONS**

DATE	PROJECT NO.	DRAWING NO.	REVISION
15/12/2014	1492	304	H