

fabrizio lepore architect
 a_office: clerkenwell workshops / 31 clerkenwell close / london EC1R 0AT / UK
 a_mailing address: unit 10 apollo studios / charlton king's road / london NW5 2SB / UK
 t_ +44 (0)7535 347790
 e_ lepore@fabriziolepore.com
 w_ www.fabriziolepore.com

sheet n°
**141CR
 PA 5**

scale
 1:50/ A3
 1:100/ A3
 date
 11-01-2018

client
 The Trustees of Elizabeth Dunt Discretionary Settlement Trust 2016
 and The Trustees of Keith Silvester Dunt Discretionary Settlement 2016
 project
 Flat C141 Constantine Road
 Side extension and internal refurbishment

drawing
PROPOSED - Plan



PROPOSED - SECTION A

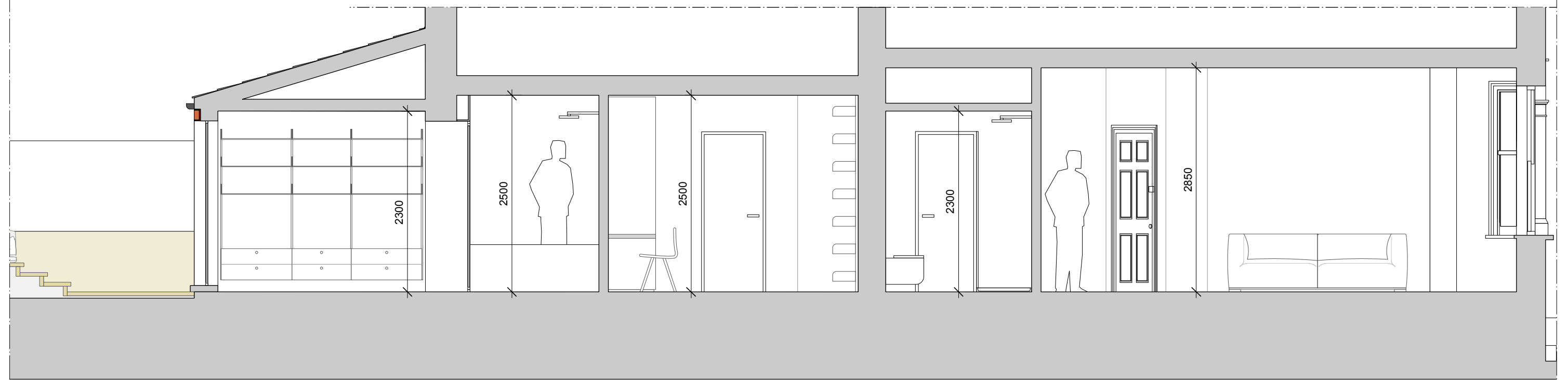

PROPOSED - SECTION B

fabrizio lepore architect
 a_office: clerkenwell workshops / 31 clerkenwell close / london EC1R 0AT / UK
 a_mailing address: unit 10 apollo studios / charlton king's road / london NW5 2SB / UK
 t_ +44 (0)7535 347790
 e_ lepore@fabriziolepore.com
 w_ www.fabriziolepore.com

sheet n°
**141CR
 PA 6**

scale
1:50/ A3
 date
11-01-2018

client
 The Trustees of Elizabeth Dunt Discretionary Settlement Trust 2016
 and The Trustees of Keith Silvester Dunt Discretionary Settlement 2016
 project
 Flat C141 Constantine Road
 Side extension and internal refurbishment

drawing
PROPOSED - Sections A and B



PROPOSED - REAR ELEVATION



PROPOSED - SECTION C

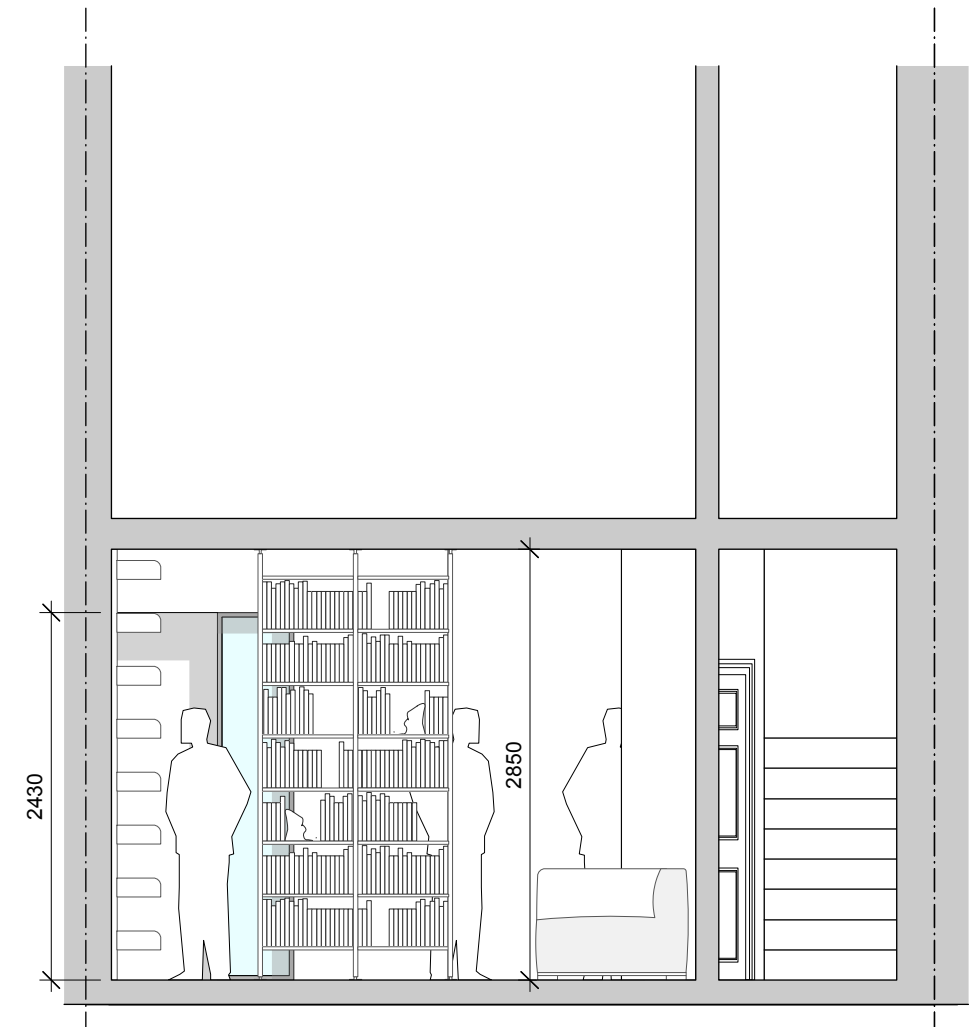

PROPOSED - SECTION D

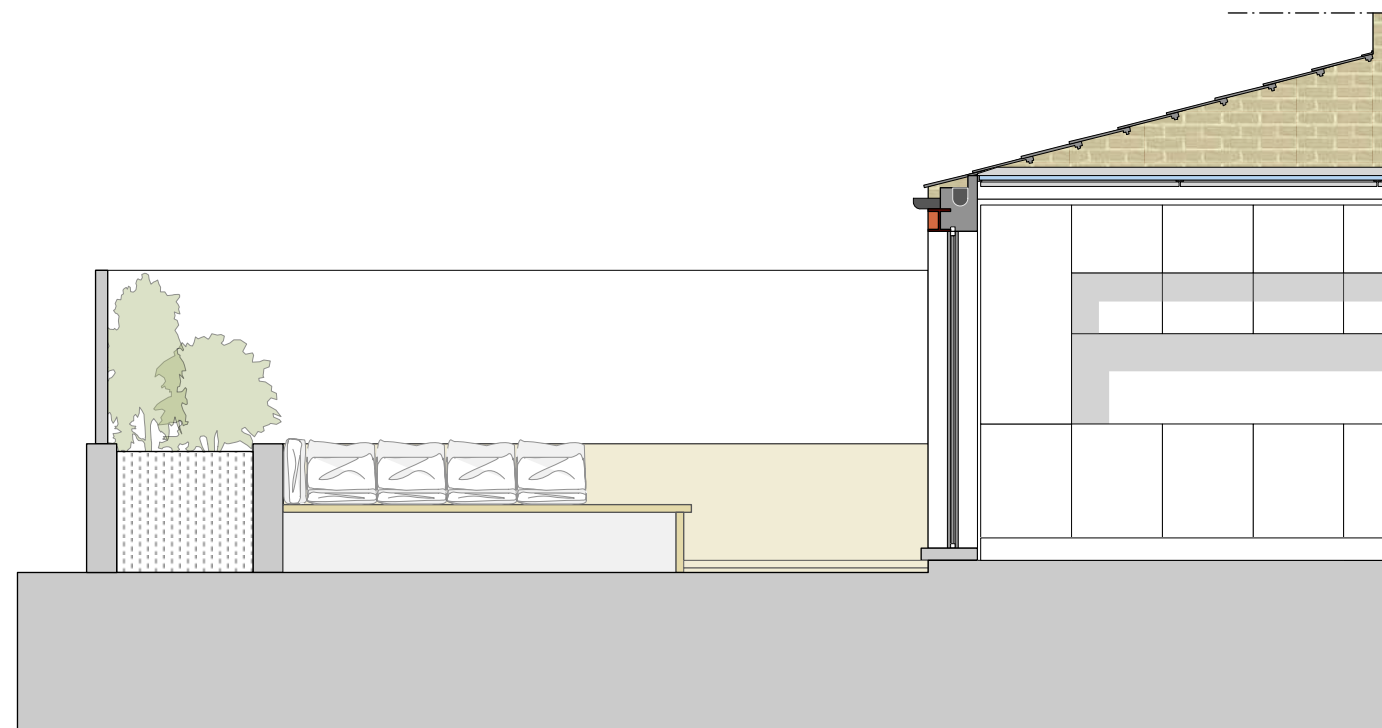

PROPOSED - GARDEN SECTION A

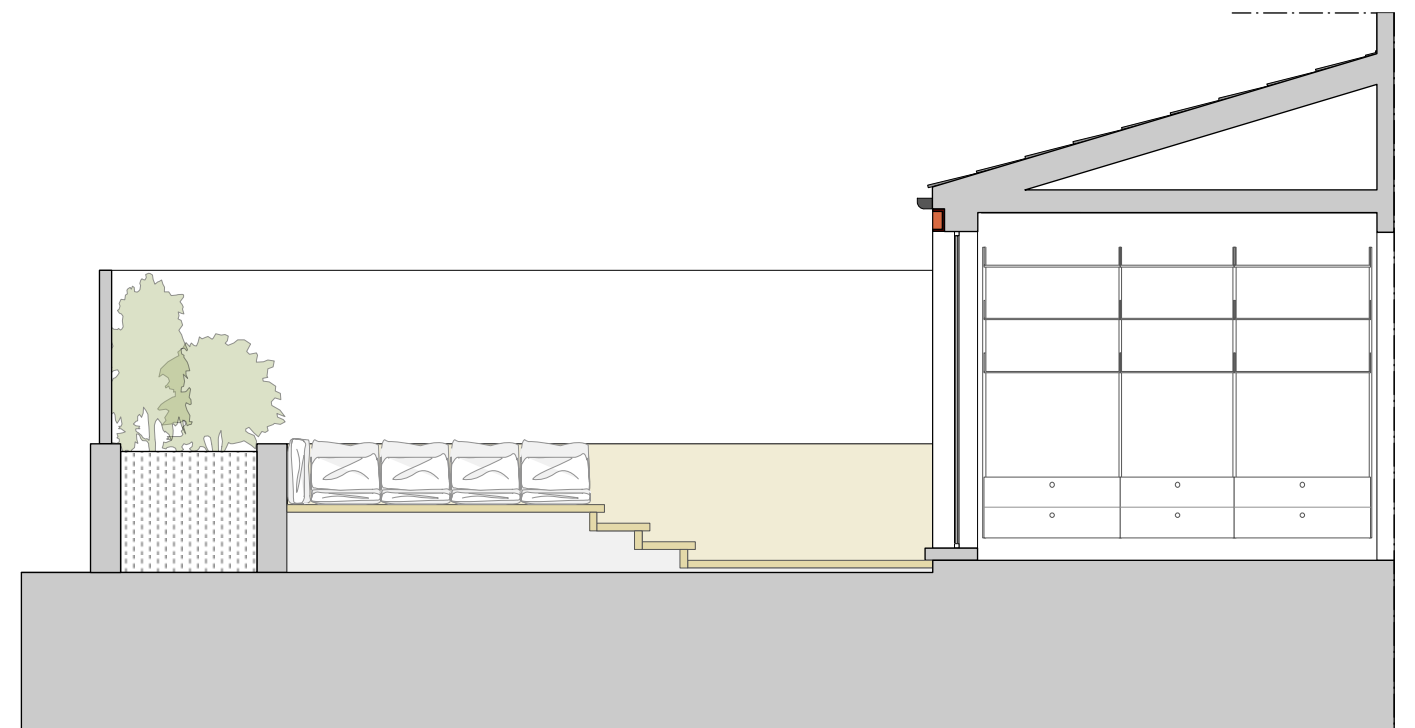

PROPOSED - GARDEN SECTION B

fabrizio lepore architect
 a_office: clerkenwell workshops / 31 clerkenwell close / london EC1R 0AT / UK
 a_mailing address: unit 10 apollo studios / charlton king's road / london NW5 2SB / UK
 t_ +44 (0)7535 347790
 e_ lepore@fabriziolepore.com
 w_ www.fabriziolepore.com

sheet n°
**141CR
 PA 7**

scale
1:50/ A3
 date
11-01-2018

client
 The Trustees of Elizabeth Dunt Discretionary Settlement Trust 2016
 and The Trustees of Keith Silvester Dunt Discretionary Settlement 2016
 project
 Flat C141 Constantine Road
 Side extension and internal refurbishment

drawing
PROPOSED - Rear elevation, sections C, D and garden sections

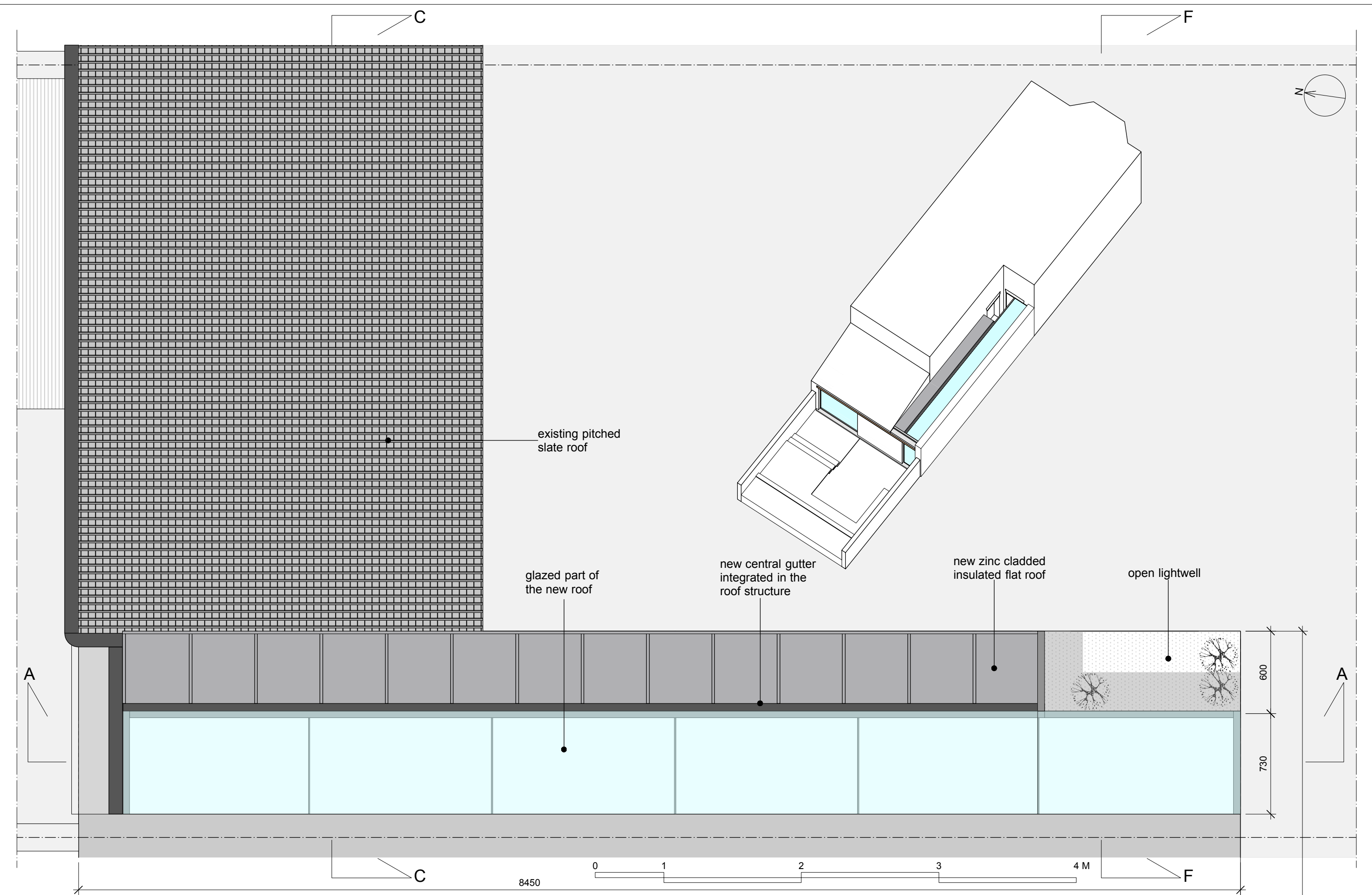

fabrizio lepore architect
 a_office: clerkenwell workshops / 31 clerkenwell close / london EC1R 0AT / UK
 a_mailing address: unit 10 apollo studios / charlton king's road / london NW5 2SB / UK
 t_ +44 (0)7535 347790
 e_ lepore@fabriziolepore.com
 w_ www.fabriziolepore.com

sheet n°
**141CR
 PA 8**

scale
1:25/ A3
 date
11-01-2018

client
 The Trustees of Elizabeth Dunt Discretionary Settlement Trust 2016
 and The Trustees of Keith Silvester Dunt Discretionary Settlement 2016
 project
 Flat C141 Constantine Road
 Side extension and internal refurbishment

drawing
PROPOSED - Side extension roof plan

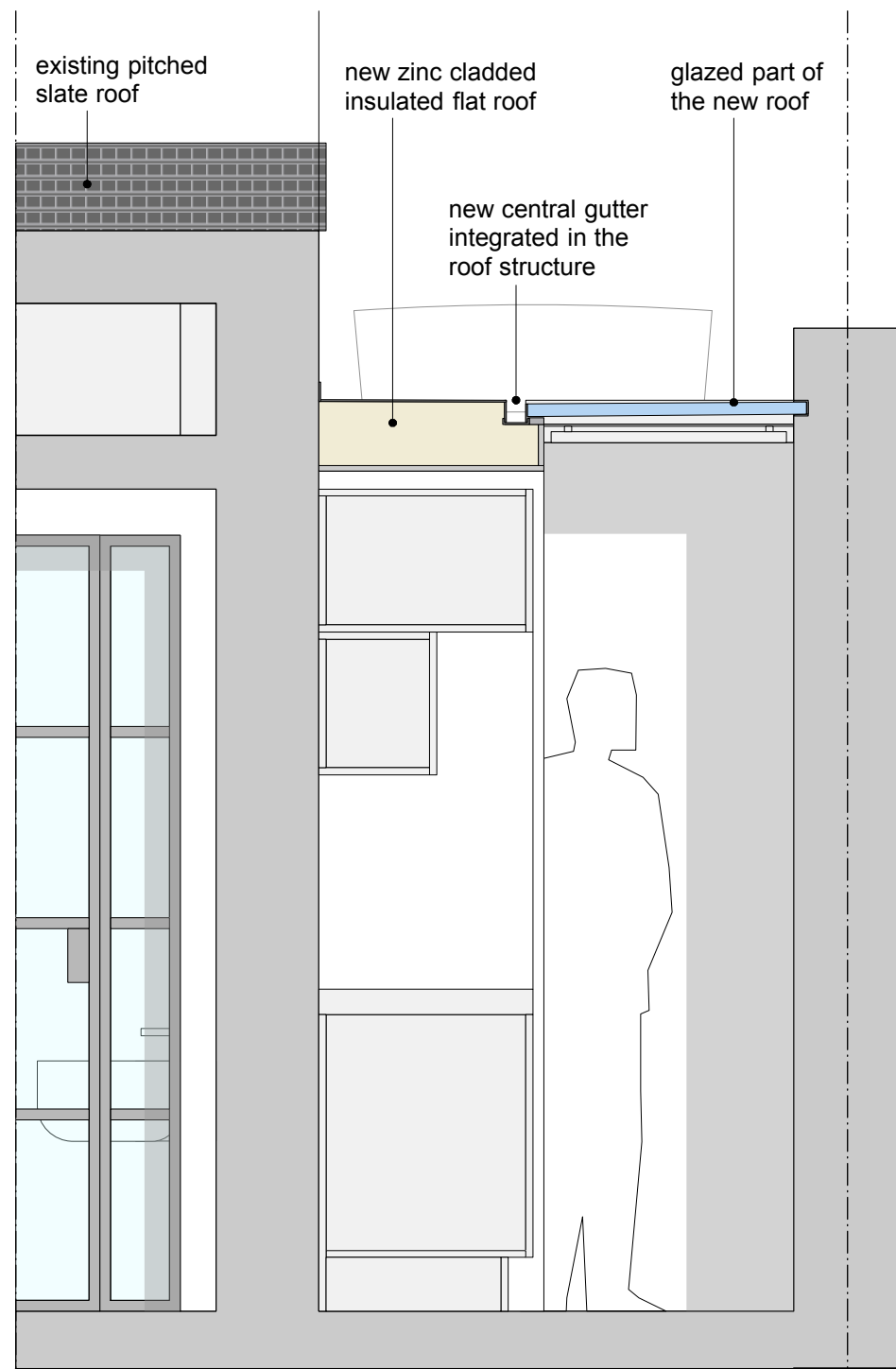

SECTION C

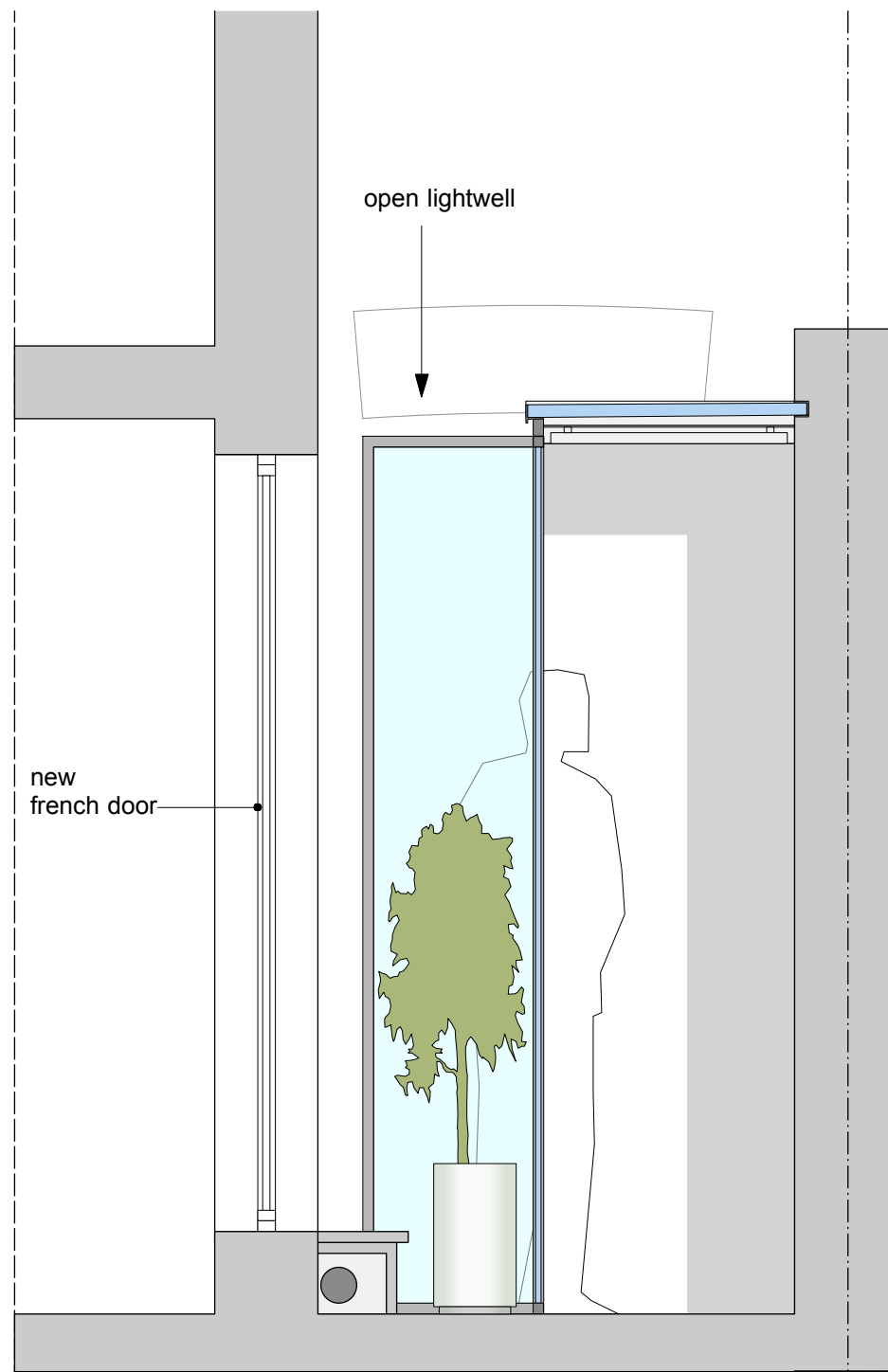

SECTION F

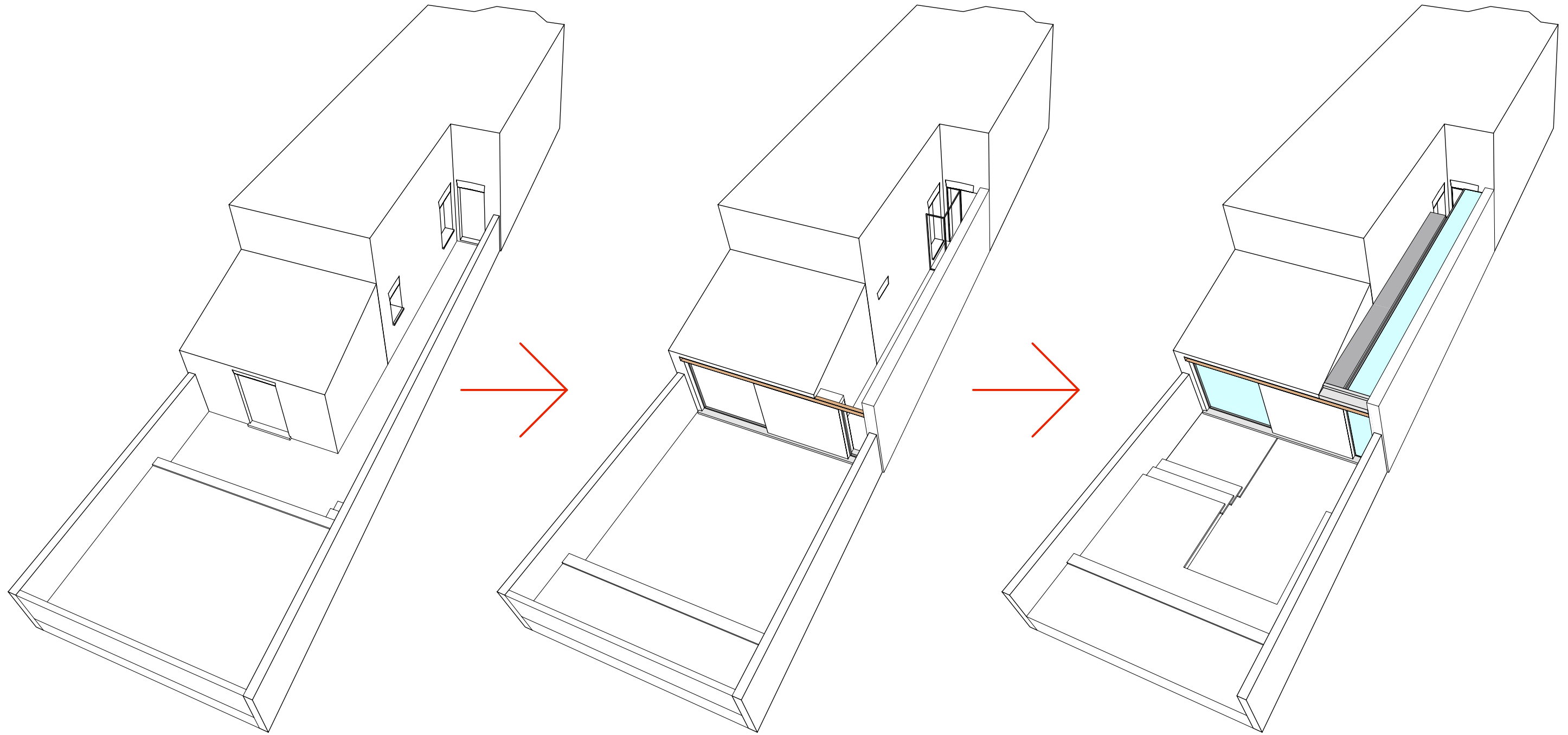

EXISTING

PROPOSED

fabrizio lepore architect

a_office: clerkenwell workshops / 31 clerkenwell close / london EC1R 0AT / UK
 a_mailing address: unit 10 apollo studios / charlton king's road / london NW5 2SB / UK
 t_ +44 (0)7535 347790
 e_ lepore@fabriziolepore.com
 w_ www.fabriziolepore.com

sheet n°

**141CR
PA 10**

scale

N/A / A3

date

11-01-2018

client

The Trustees of Elizabeth Dunt Discretionary Settlement Trust 2016
 and The Trustees of Keith Silvester Dunt Discretionary Settlement 2016

project

Flat C141 Constantine Road
 Side extension and internal refurbishment

drawing

PROPOSED - Side extension development

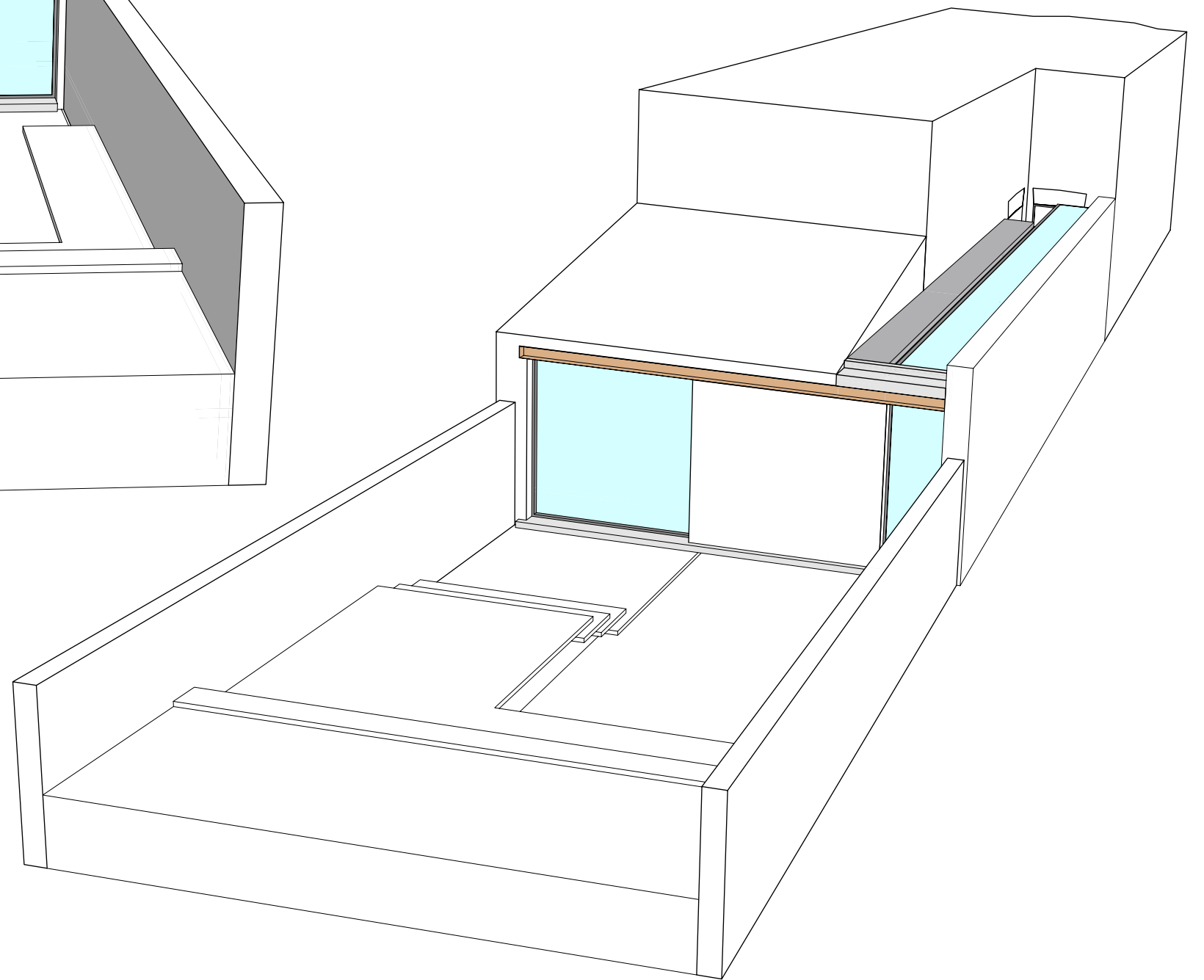
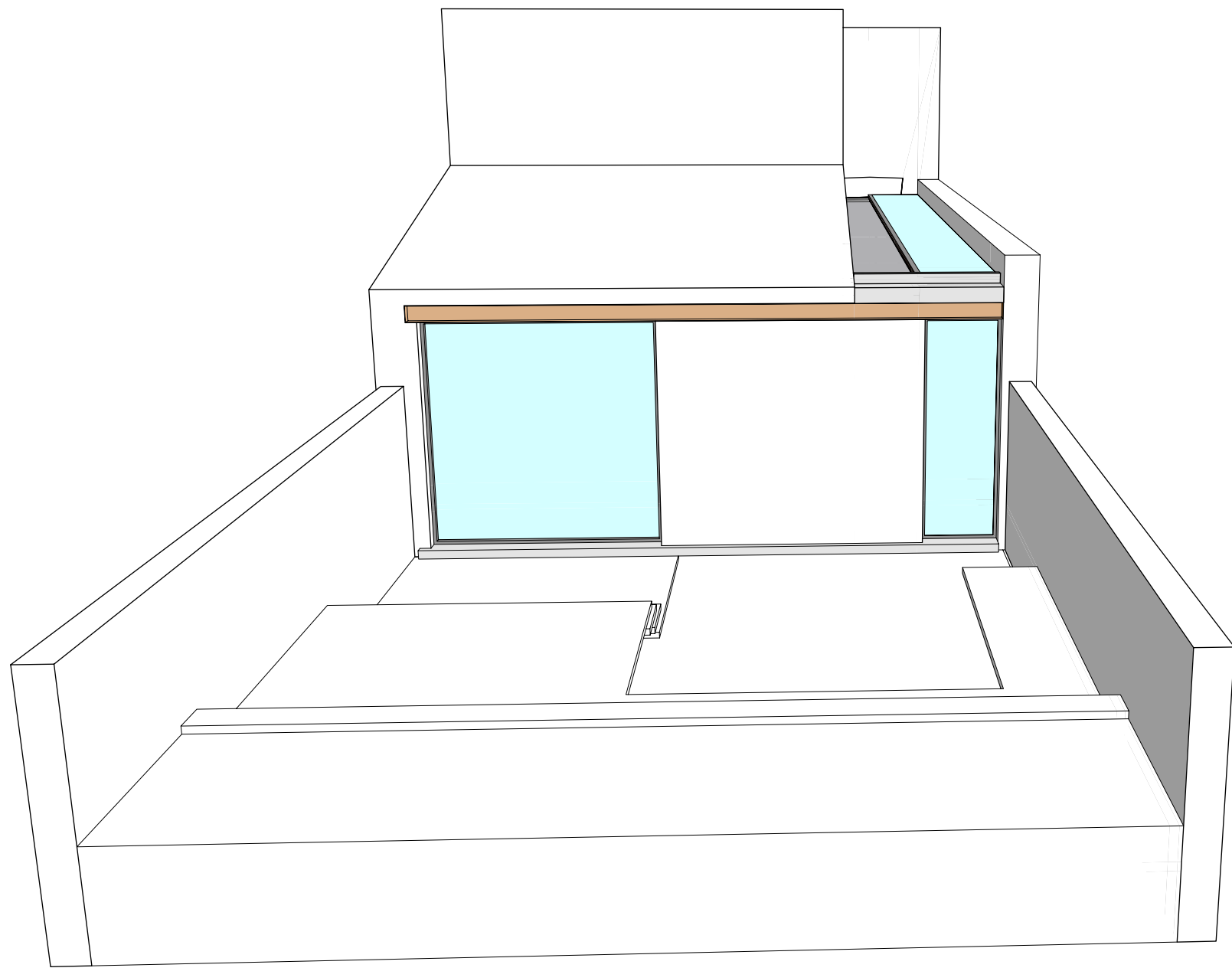

fabrizio lepore architect

a_office: clerkenwell workshops / 31 clerkenwell close / london EC1R 0AT / UK
a_mailing address: unit 10 apollo studios / charlton king's road / london NW5 2SB / UK

t_ +44 (0)7535 347790

e_ lepore@fabriziolepore.com

w_ www.fabriziolepore.com

sheet n°

**141CR
PA 11**

scale

N/A / A3

date

11-01-2018

client

The Trustees of Elizabeth Dunt Discretionary Settlement Trust 2016
and The Trustees of Keith Silvester Dunt Discretionary Settlement 2016

project

Flat C141 Constantine Road
Side extension and internal refurbishment

drawing

PROPOSED - Views