

# PROPOSED REAR ELEVATION (SECTION C)

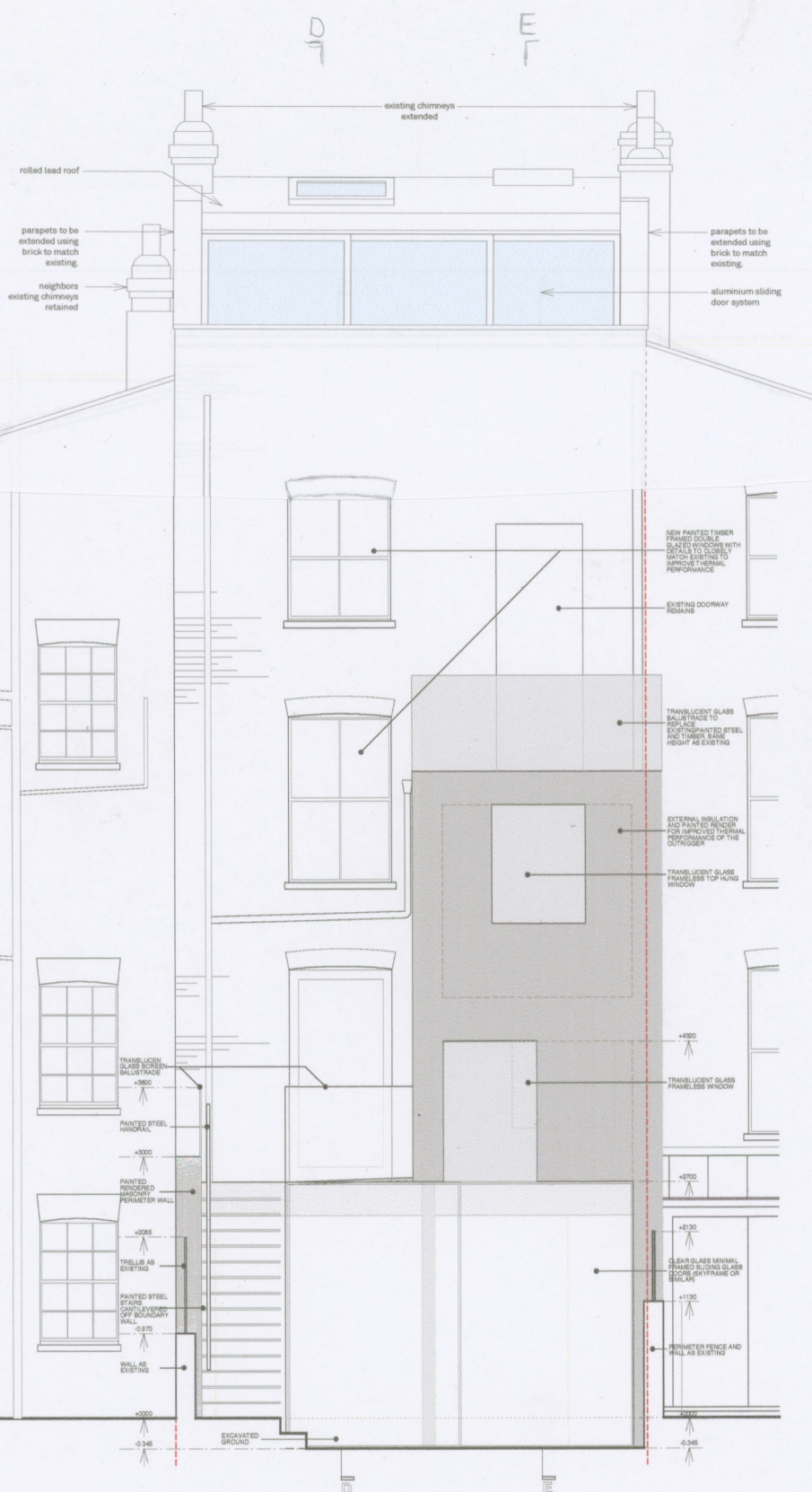

- DRAWING NOTES**
- 1) THESE DRAWINGS ARE FOR COMMENT ONLY - NOT FOR CONSTRUCTION.
  - 2) ALL DETAILS INCLUDING EARTH CONDITIONS, STRUCTURE, GLAZING, SOUNDING AND OVERHEAD WIRE BRACING SHALL BE SUBJECT TO CONTRACTOR'S OWN SURVEY, DESIGN AND STATUTORY APPROVALS (INCLUDING BUT NOT LIMITED TO PLANNING PERMISSION, BUILDING CONTROL, PARTY WALLS AND WATER SCOPES) PRIOR TO COMMENCING WORK. NO CHECKS HAVE BEEN MADE ON RESTRICTIVE COVENANTS. THE CONTRACTOR SHALL BE RESPONSIBLE FOR OBTAINING ALL APPROVALS. THIS WILL BE BORNE BY THE CONTRACTOR.
  - 3) REFER TO STRUCTURAL ENGINEER'S SPECIFICATION FOR ALL STRUCTURAL WORKS.
  - 4) ALL TEMPORARY STRUCTURAL AND WEATHERPROOFING WORKS ARE THE RESPONSIBILITY OF THE CONTRACTOR.
  - 5) ALL WIRING AND OTHER SERVICES TO BE CHASED INTO AND CONCEALED IN DEPTH OF WALL UNLESS OTHERWISE SHOWN.



© 2011 **STUDIO SAM CAUSER**

54 MARKET PLACE, MARSDEN, KENT CT18 1BU  
 01843 864400  
 STUDIO: +44 (0)20 7154 7599  
 MOBILE: +44 (0)7766 04888

**GENERAL NOTES**

SAM CAUSER SHALL HAVE NO RESPONSIBILITY FOR ANY USE MADE OF THIS DOCUMENT OTHER THAN THAT FOR WHICH IT WAS PREPARED AND BUILT. ALL DIMENSIONS SHOULD BE CHECKED ON SITE. DO NOT SCALE FROM THE DRAWING. ANY DRAWING ERRORS OR OMISSIONS SHOULD BE BROUGHT TO THE ATTENTION OF SAM CAUSER IMMEDIATELY.

**REVISION NOTES**

**63 PRINCESS ROAD**  
 LONDON NW1 6JS

|                                     |          |
|-------------------------------------|----------|
| TITLE                               |          |
| PROPOSED REAR ELEVATION - SECTION C |          |
| SCALE                               | STATUS   |
| 1:50 @ A3                           | PLANNING |
| DWG NO                              | REVISION |
| <b>PRIN GA-011</b>                  |          |