

# Koko + Hope & Anchor, 1 Bayham St and 65 Bayham Place

## Planning Submission - Schedule of Works

Revision A

Part three of three

October 2017

---

“ a great space is performance in progress.”

**ARCHER HUMPHRYES** ARCHITECTS

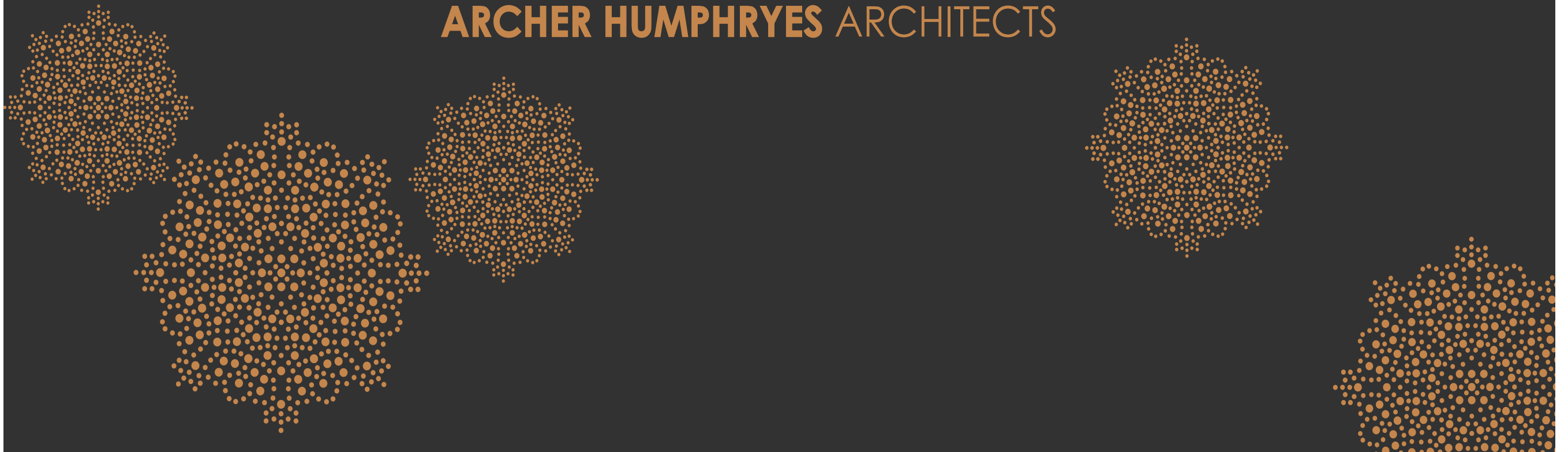

Part Three

Schedule of Works - Proposed Drawings  
Archer Humphryes Architects

---

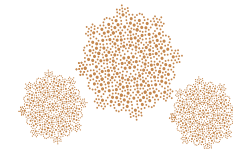

Copyright: All rights reserved. This drawing must not be reproduced without permission.

Only the original drawing should be relied upon. Contractors, subcontractors and suppliers must verify all dimensions on site before commencing any work or making any shop drawings.

All shop drawings to be submitted to the architect for comment prior to fabrication.

This drawing is to be read in conjunction with the Architect's specification, bills of quantities / schedules, structural, mechanical & electrical drawings and all discrepancies are to be reported to the architect.

Do not scale from this drawing. Dimensions are in millimetres unless otherwise stated.

revision / date / amendments
A / 06/12/17 / Existing cellar hatch reinstated with bicycle store relocated.

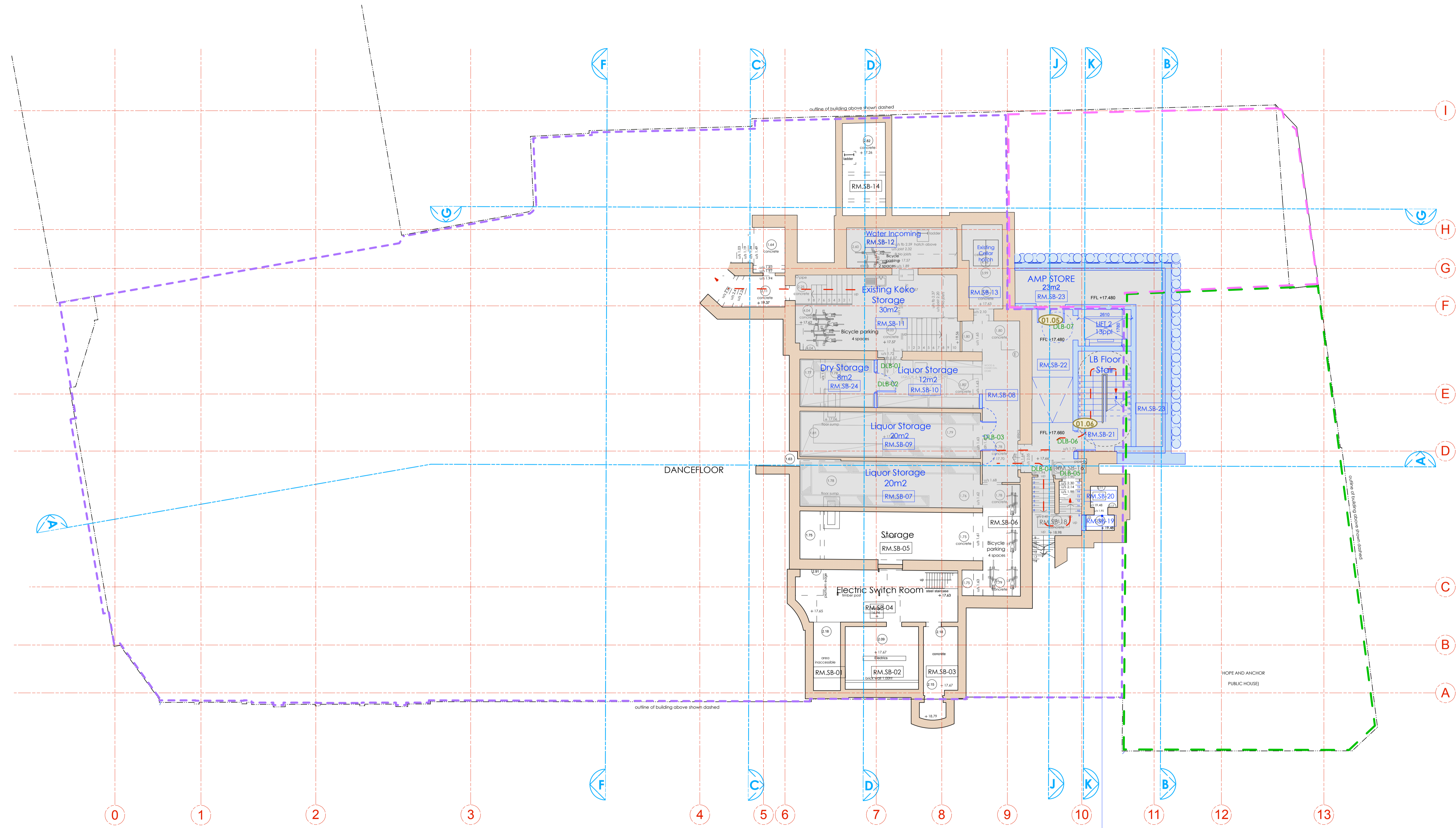

- LEGEND**
- Proposed Works
  - Existing Building Fabric KOKO née Camden Palace Theatre (1900)
  - Existing Building Fabric Hope & Anchor (approx. 1850)
  - Existing Building Fabric Bayham Place (from 1875)
  - Existing Modern Building Fabric Bayham Place (from 2006)
  - Building Fabric to be demolished
  - Demolition of Flooring / Elevation / Wall
  - Proposed Excavation
  - Remove and retain in alternate location
  - Retain and protect existing
  - Retain, make good, ease and adjusted
  - Means of escape Route
  - Private Members Route
  - Koko Customer Route
  - Public Route
  - Artist Route
  - Proposed Riser
  - Proposed Risers Above
  - RM.4-06 Room Number
  - D4-02 Door Number
  - W4-05 Window Number
  - Hope & Anchor Demise
  - Koko Demise
  - 1 Bayham Street & 65 Bayham Place Demise
  - Schedule of works Annotations

06.12.17

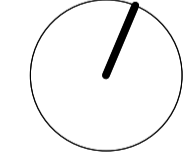

**PLANNING**

Archer Humphryes Architects

Basement  
Central House  
142 Central Street  
London, United Kingdom  
EC1V 8AR  
T: +44 (0) 20 7251 8555

project title	
KOKO + Hope & Anchor + Bayham Place Camden, London	
drawing title	scale   date
Proposed Sub Basement Plan	1:100 @ A1   13.04.17
Schedule of Works	drawn   checked
	FR/PCI   DA
drawing number	revision
AHA/KKC/GA/0985W	A

Copyright: All rights reserved. This drawing must not be reproduced without permission.

Only the original drawing should be relied upon. Contractors, subcontractors and suppliers must verify all dimensions on site before commencing any work or making any shop drawings.

All shop drawings to be submitted to the architect for comment prior to fabrication.

This drawing is to be read in conjunction with the Architect's specification, bills of quantities / schedules, structural, mechanical & electrical drawings and all discrepancies are to be reported to the architect.

Do not scale from this drawing. Dimensions are in millimetres unless otherwise stated.

revision / date / amendments  
A / 06/12/17 / Existing cellar hatch reinstated.

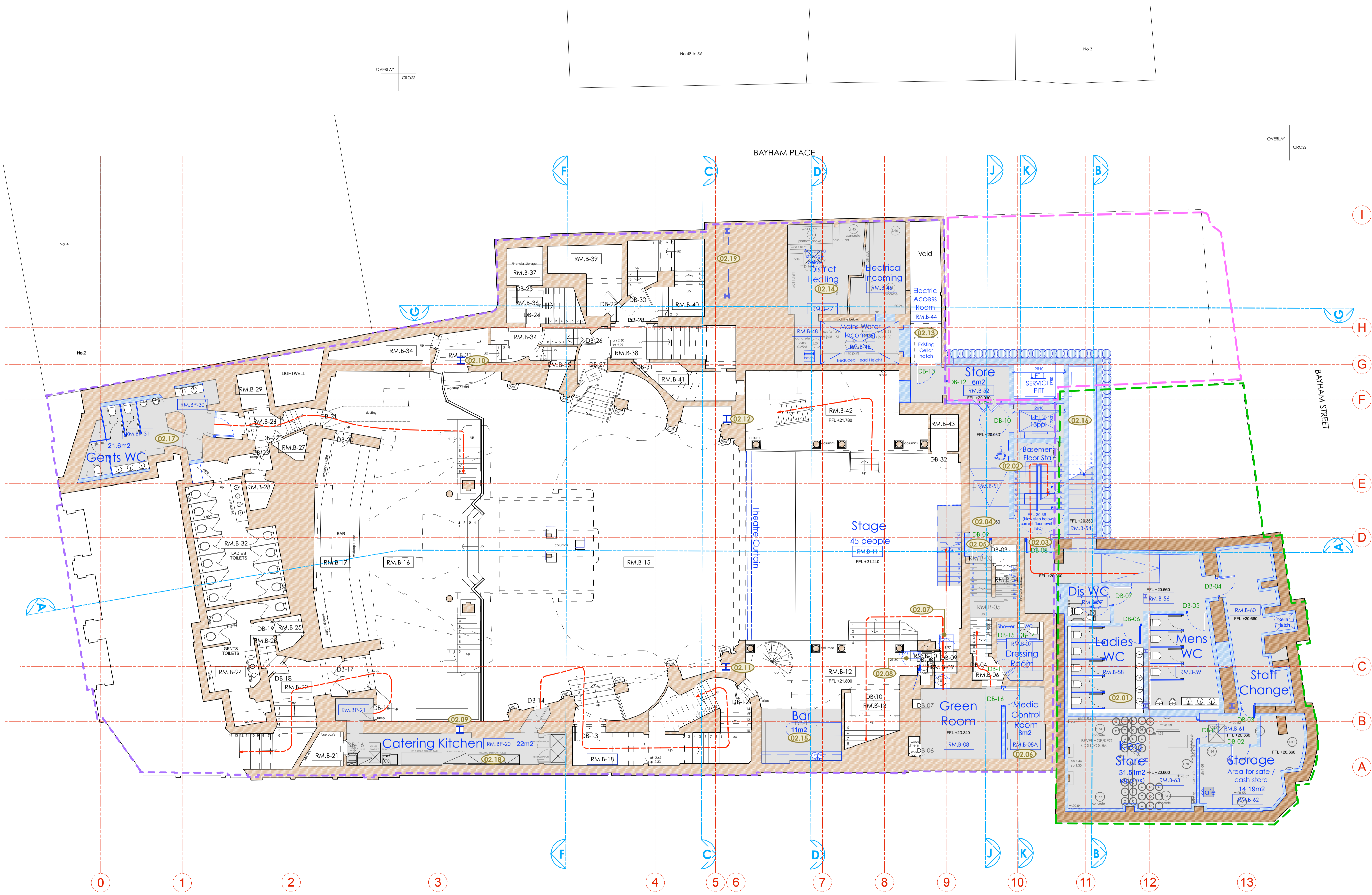

**LEGEND**

- Proposed Works
- Existing Building Fabric KOKO née Camden Palace Theatre (1900)
- Existing Building Fabric Hope & Anchor (approx. 1850)
- Existing Building Fabric Bayham Place (from 1875)
- Existing Modern Building Fabric Bayham Place (from 2006)
- Building Fabric to be demolished
- Demolition of Flooring / Elevation / Wall
- Proposed Excavation
- Remove and retain in alternate location
- Retain and protect existing
- Retain, make good, ease and adjusted
- Means of escape Route
- Private Members Route
- Koko Customer Route
- Public Route
- Artist Route
- Proposed Riser
- Proposed Risers Above
- RM.4-06 Room Number
- D4-02 Door Number
- W4-05 Window Number
- Hope & Anchor Demise
- Koko Demise
- 1 Bayham Street & 65 Bayham Place Demise
- (X.X.X) Schedule of works Annotations

06.12.17

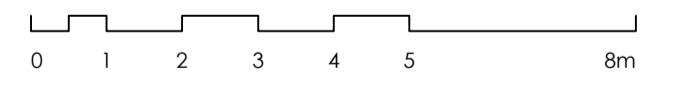
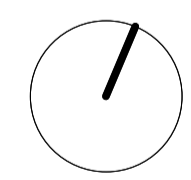

**PLANNING**

Archer Humphryes Architects

Basement  
Central House  
142 Central Street  
London, United Kingdom  
EC1V 8AR  
T: +44 (0) 20 7251 8555

project title		KOKO + Hope & Anchor + Bayham Place Camden, London	
drawing title	scale	date	
Proposed Basement Plan Schedule of Works	1:100 @A1	13.04.17	
drawing number	drawn	checked	
AHA/KKC/GA/0995W	FR/PC	DA	
	revision		
	A		

revision / date / amendments
A / 24/10/17 / - Window numbers updated
B / 25/10/17 / - Wall removed in Hope and Anchor under structural grounds.
C / 06/12/17 / - Addition of substation, relocation of bin store and new cellar hatch connection.

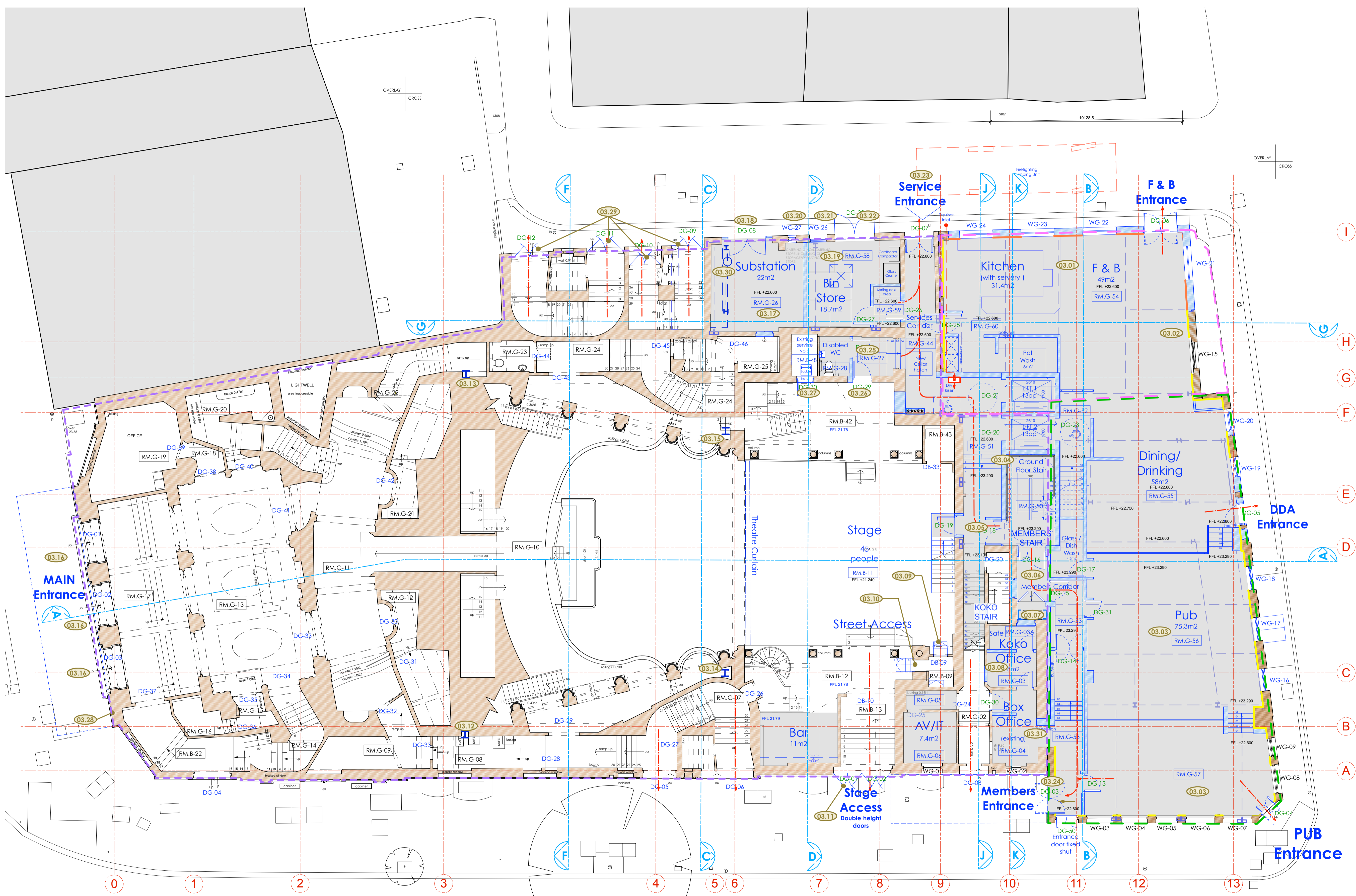

**LEGEND**

- Proposed Works
- Existing Building Fabric KOKO née Camden Palace Theatre (1900)
- Existing Building Fabric Hope & Anchor (approx. 1850)
- Existing Building Fabric Bayham Place (from 1875)
- Existing Modern Building Fabric Bayham Place (from 2006)
- Building Fabric to be demolished
- Demolition of Flooring / Elevation / Wall
- Proposed Excavation
- Remove and retain in alternate location
- Retain and protect existing
- Retain, make good, ease and adjusted
- Means of escape Route
- Private Members Route
- Koko Customer Route
- Public Route
- Artist Route
- ▬ Proposed Riser
- ▬ Proposed Risers Above
- RM.G-06 Room Number
- D4-02 Door Number
- W4-05 Window Number
- Hope & Anchor Demise
- Koko Demise
- 1 Bayham Street & 65 Bayham Place Demise
- Original brickwork exposed
- New brickwork exposed
- (X.XX) Schedule of works Annotations

06.12.17

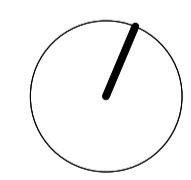

**PLANNING**

Archer Humphries Architects

Basement  
Central House  
142 Central Street  
London, United Kingdom  
EC1V 8AR  
T: +44 (0) 20 7251 8555

project title	
KOKO + Hope & Anchor + Bayham Place, Camden, London	
drawing title	scale / date
Proposed Ground Floor Plan	1:100 A1 13.04.17
Schedule of Works	drawn / checked
	FR/PC DA
drawing number	revision
AHA/KCC/GA/100SW	C

revision / date / amendments
A / 24/10/17 / - Window numbers updated
B / 25/10/17 / - Wall removed in Hope and Anchor under structural grounds
C / 06/12/17 / - Infill window omitted for new doorway, Grid 10 + C-D.

**LEGEND**

- Proposed Works
- Existing Building Fabric KOKO née Camden Palace Theatre (1900)
- Existing Building Fabric Hope & Anchor (approx. 1850)
- Existing Building Fabric Bayham Place (from 1875)
- Existing Modern Building Fabric Bayham Place (from 2006)
- Building Fabric to be demolished
- Demolition of Flooring / Elevation / Wall
- Proposed Excavation
- Remove and retain in alternate location
- Retain and protect existing
- Retain, make good, ease and adjusted
- Means of escape Route
- Private Members Route
- Koko Customer Route
- Public Route
- Artist Route
- ▭ Proposed Riser
- ▭ Proposed Risers Above
- RM.4-06 Room Number
- D4-02 Door Number
- W4-05 Window Number
- - - Hope & Anchor Demise
- - - Koko Demise
- - - 1 Bayham Street & 65 Bayham Place Demise
- - - Blue Roof
- - - Original brickwork exposed
- - - New brickwork exposed
- (X.X.X) Schedule of works Annotations

06.12.17

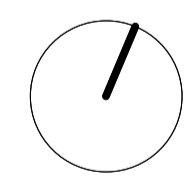

**PLANNING**

Archer Humphryes Architects

Basement  
Central House  
142 Central Street  
London, United Kingdom  
EC1V 8AR  
T: +44 (0) 20 7251 8555

project title	scale	date
KOKO + Hope & Anchor + Bayham Place Camden, London	1:100 @ A1	13.04.17
drawing title	drawn / checked	FR/PC
Proposed First Floor Plan Schedule of Works	DA	DA
drawing number	revision	C
AHA/KKG/GA/101SW		

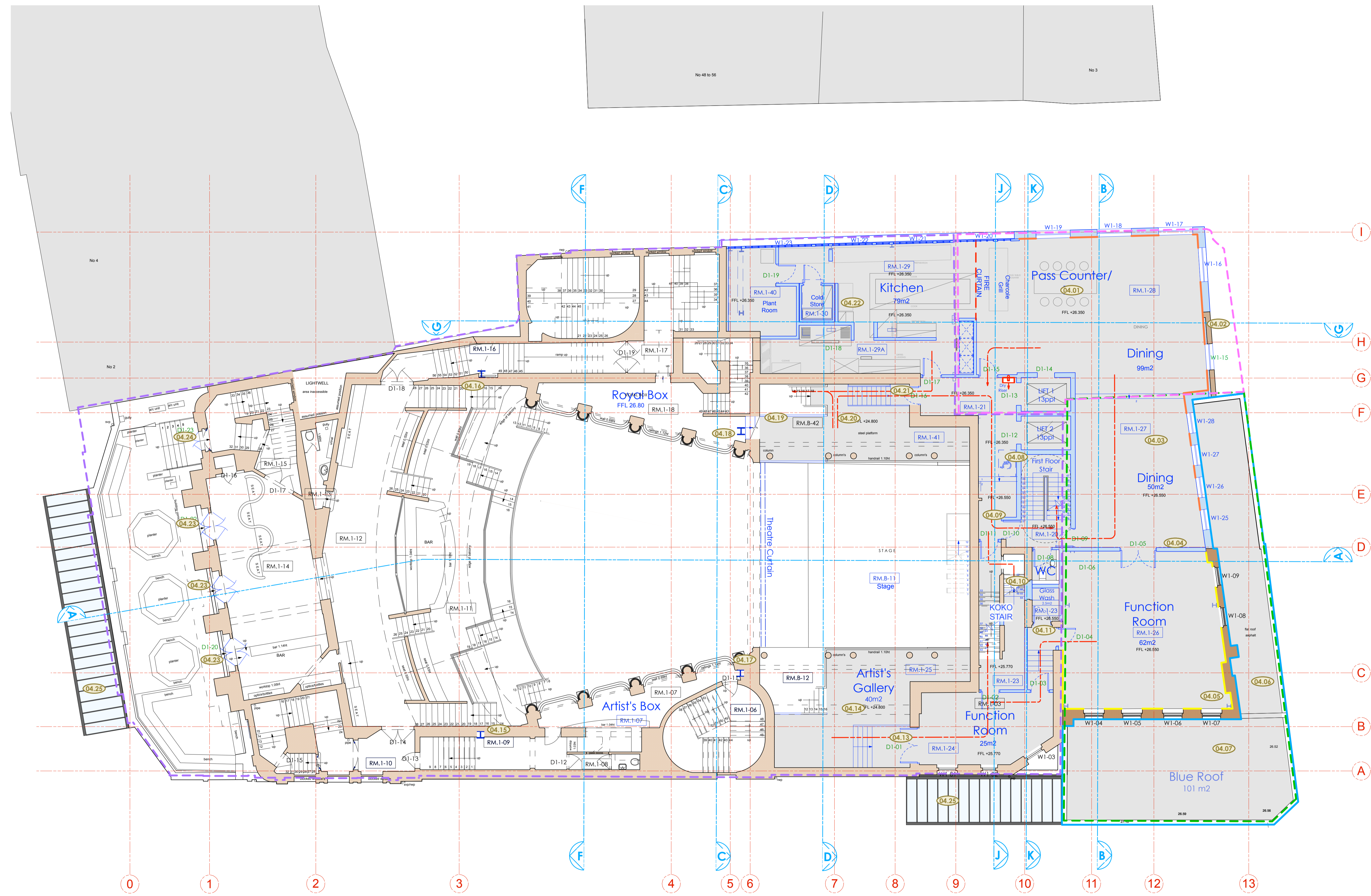

Copyright: All rights reserved. This drawing must not be reproduced without permission.

Only the original drawing should be relied upon. Contractors, subcontractors and suppliers must verify all dimensions on site before commencing any work or making any shop drawings.

All shop drawings to be submitted to the architect for comment prior to fabrication.

This drawing is to be read in conjunction with the Architect's specification, bills of quantities / schedules, structural, mechanical & electrical drawings and all discrepancies are to be reported to the architect.

Do not scale from this drawing. Dimensions are in millimetres unless otherwise stated.

revision / date / amendments	
A / 24/10/17 /	- Window numbers updated
B / 25/10/17 /	- Wall removed in Hope and Anchor under structural grounds.
C / 06/12/17 /	- Infill window omitted for new doorway, Grid 10 + C-D.

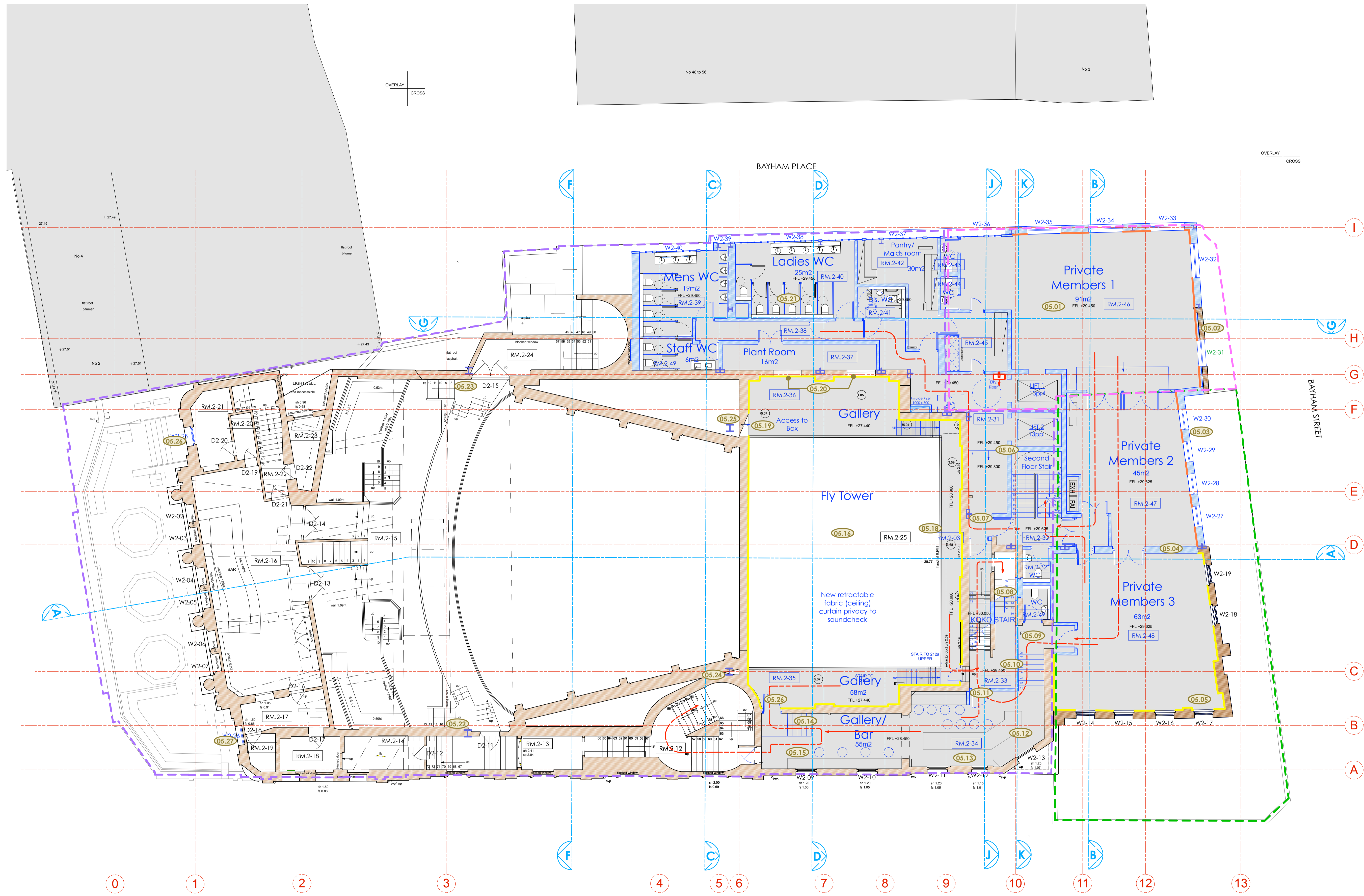

**LEGEND**

- Proposed Works
- Existing Building Fabric KOKO née Camden Palace Theatre (1900)
- Existing Building Fabric Hope & Anchor (approx. 1850)
- Existing Building Fabric Bayham Place (from 1875)
- Existing Modern Building Fabric Bayham Place (from 2006)
- Building Fabric to be demolished
- Demolition of Flooring / Elevation / Wall
- Proposed Excavation
- Remove and retain in alternate location
- Retain and protect existing
- Retain, make good, ease and adjusted
- Means of escape Route
- Private Members Route
- Koko Customer Route
- Public Route
- Artist Route
- ▬ Proposed Riser
- ▬ Proposed Risers Above
- RM.2-06 Room Number
- D2-02 Door Number
- W2-05 Window Number
- - - Hope & Anchor Demise
- - - Koko Demise
- - - 1 Bayham Street & 65 Bayham Place Demise
- ▬ Blue Roof
- ▬ Original brickwork exposed
- ▬ New brickwork exposed
- ⊗ Schedule of works Annotations

06.12.17

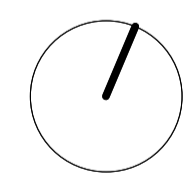

**PLANNING**

Archer Humphries Architects

Basement  
Central House  
142 Central Street  
London, United Kingdom  
EC1V 8AR  
T: +44 (0) 20 7251 8555

project title	
KOKO + Hope & Anchor + Bayham Place Camden, London	
drawing title	scale 1: date
Proposed Second Floor Plan	1:100 #A11 13.04.17
Schedule of Works	drawn checked
	FR/PC DA
drawing number	revision
AHA/KKG/GA/1025W	C

Copyright: All rights reserved. This drawing must not be reproduced without permission.  
 Only the original drawing should be relied upon. Contractors, subcontractors and suppliers must verify all dimensions on site before commencing any work or making any shop drawings.  
 All shop drawings to be submitted to the architect for comment prior to fabrication.  
 This drawing is to be read in conjunction with the Architect's specification, bills of quantities / schedules, structural, mechanical & electrical drawings and all discrepancies are to be reported to the architect.  
 Do not scale from this drawing. Dimensions are in millimetres unless otherwise stated.

revision / date / amendments
A / 24/10/17 / - Room numbers updated - Window numbers updated

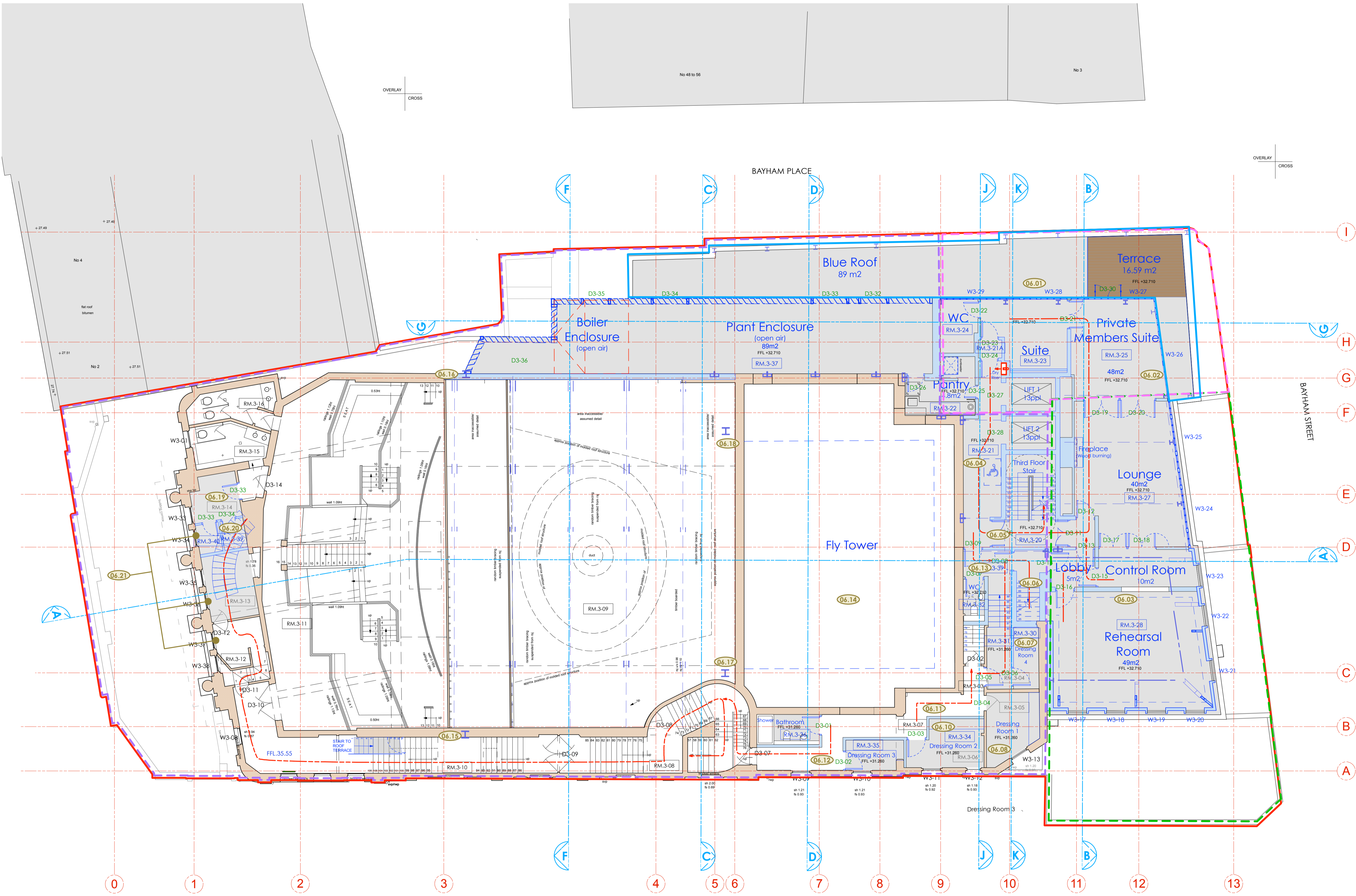

- LEGEND**
- Proposed Works
  - Existing Building Fabric KOKO née Camden Palace Theatre (1900)
  - Existing Building Fabric Hope & Anchor (approx. 1850)
  - Existing Building Fabric Bayham Place (from 1875)
  - Existing Modern Building Fabric Bayham Place (from 2006)
  - Building Fabric to be demolished
  - Demolition of Flooring / Elevation / Wall
  - Proposed Excavation
  - Remove and retain in alternate location
  - Retain and protect existing
  - Retain, make good, ease and adjusted
  - Means of escape Route
  - Private Members Route
  - Koko Customer Route
  - Public Route
  - Artist Route
  - Proposed Riser
  - Proposed Risers Above
  - RM.4-06 Room Number
  - D4-02 Door Number
  - W4-05 Window Number
  - Hope & Anchor Demise
  - Koko Demise
  - 1 Bayham Street & 65 Bayham Place Demise
  - Blue Roof
  - Schedule of works Annotations

24.10.17

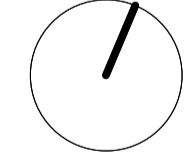

**PLANNING**  
 Archer Humphryes Architects

Basement  
 Central House  
 142 Central Street  
 London, United Kingdom  
 EC1V 8AR  
 T: +44 (0) 20 7251 8555

project title	
KOKO + Hope & Anchor + Bayham Place Camden, London	
drawing title	scale / date
Proposed Third Floor Plan	1:100 @ A1 13.04.17
Schedule of Works	drawn / checked
	FR/PCI DA
drawing number	revision
AHA/KCC/GA/1035W	A



Copyright: All rights reserved. This drawing must not be reproduced without permission.

Only the original drawing should be relied upon. Contractors, subcontractors and suppliers must verify all dimensions on site before commencing any work or making any shop drawings.

All shop drawings to be submitted to the architect for comment prior to fabrication.

This drawing is to be read in conjunction with the Architect's specification, bills of quantities / schedules, structural, mechanical & electrical drawings and all discrepancies are to be reported to the architect.

Do not scale from this drawing. Dimensions are in millimetres unless otherwise stated.

revision / date / amendments
A / 24/10/17 / - Room numbers updated - Window numbers updated
B / 03/01/18 / - Amendment to wall adjacent to Sky Lobby

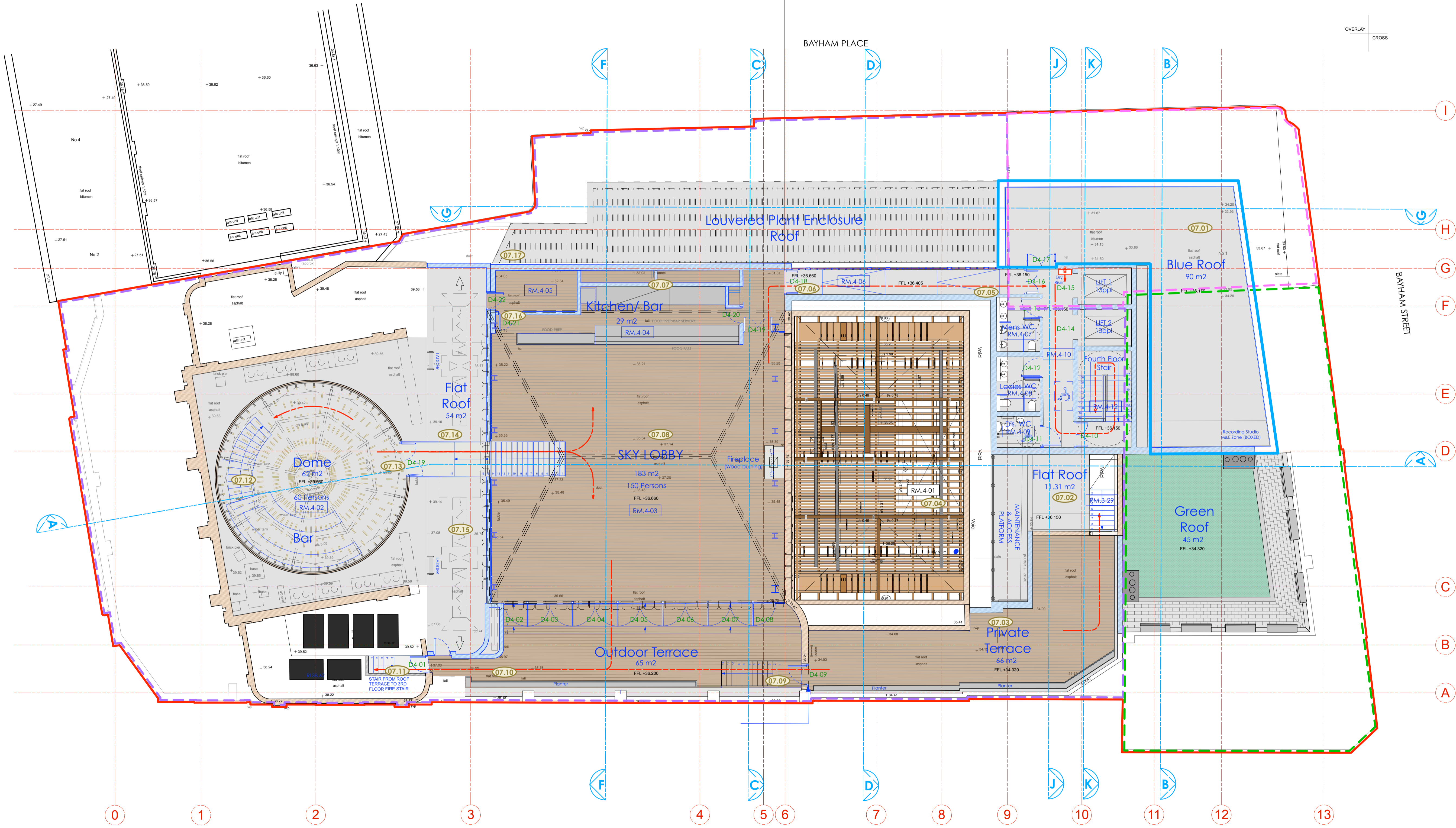

**LEGEND**

- Proposed Works
- Existing Building Fabric KOKO née Camden Palace Theatre (1900)
- Existing Building Fabric Hope & Anchor (approx. 1850)
- Existing Building Fabric Bayham Place (from 1875)
- Existing Modern Building Fabric Bayham Place (from 2006)
- Building Fabric to be demolished
- Demolition of Flooring / Elevation / Wall
- Proposed Excavation
- Remove and retain in alternate location
- Retain and protect existing
- Retain, make good, ease and adjusted
- Means of escape Route
- Private Members Route
- Koko Customer Route
- Public Route
- Artist Route
- Proposed Riser
- Proposed Risers Above
- RM.4-06 Room Number
- D4-02 Door Number
- W4-05 Window Number
- Hope & Anchor Demise
- Koko Demise
- 1 Bayham Street & 65 Bayham Place Demise
- Blue Roof
- Schedule of works Annotations

03.01.18

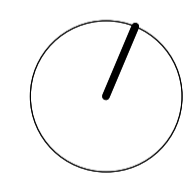

**PLANNING**

Archer Humphryes Architects

Basement  
Central House  
142 Central Street  
London, United Kingdom  
EC1V 8AR  
T: +44 (0) 20 7251 8555

project title	
KOKO + Hope & Anchor + Bayham Place Camden, London	
drawing title	scale / date
Proposed Fourth Floor Plan Schedule of Works	1:100 @ A1 13.04.17
drawing number	drawn / checked
AHA / KCC / GA / 104SW	FR / PC DA
	revision
	8

Copyright: All rights reserved. This drawing must not be reproduced without permission.

Only the original drawing should be relied upon. Contractors, subcontractors and suppliers must verify all dimensions on site before commencing any work or making any shop drawings.

All shop drawings to be submitted to the architect for comment prior to fabrication.

This drawing is to be read in conjunction with the Architect's specification, bills of quantities / schedules, structural, mechanical & electrical drawings and all discrepancies are to be reported to the architect.

revision / date / amendments  
 A / 24/10/17 / - Window numbers updated  
 B / 06/12/17 / - PVC units updated  
 C / 03/01/18 / - Amendment to wall adjacent to Sky Lobby

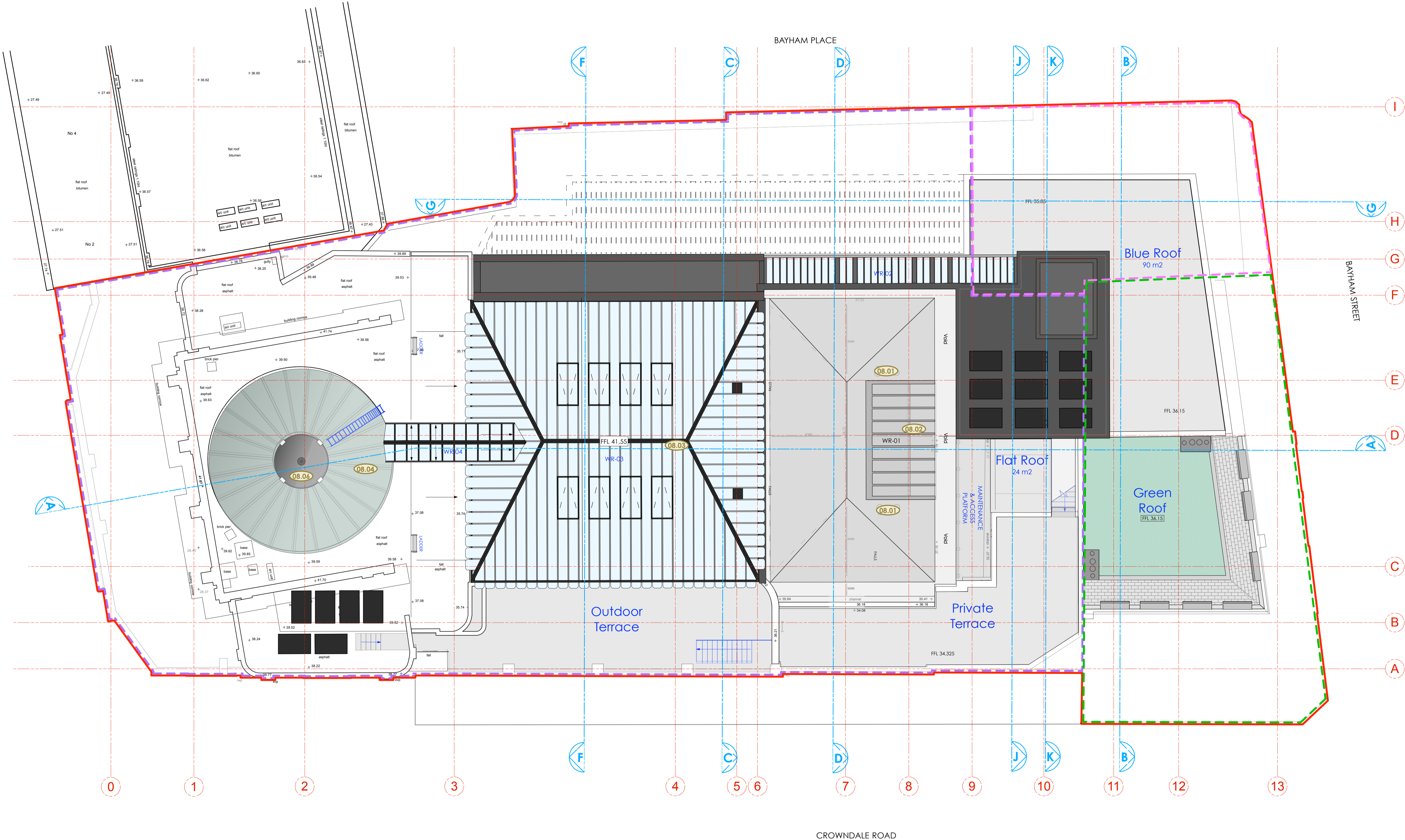
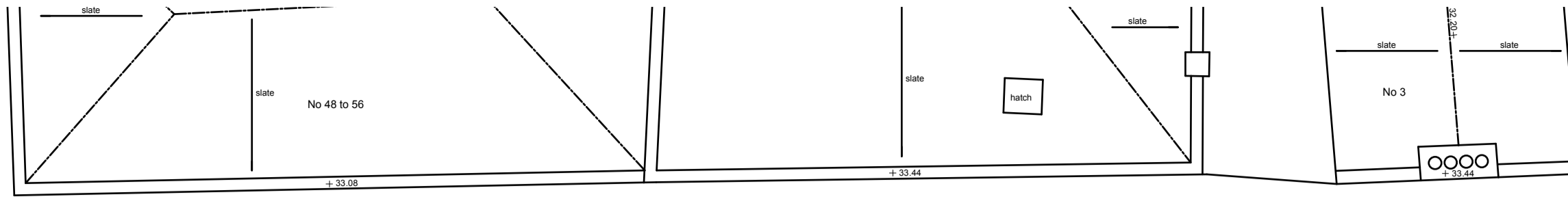

- LEGEND**
- Proposed Works
  - Existing Building Fabric KOKO née Camden Palace Theatre (1900)
  - Existing Building Fabric Hope & Anchor (approx. 1850)
  - Existing Building Fabric Bayham Place (from 1875)
  - Existing Modern Building Fabric Bayham Place (from 2006)
  - Building Fabric to be demolished
  - Demolition of Flooring / Elevation / Wall
  - Proposed Excavation
  - Remove and retain in alternate location
  - Retain and protect existing
  - Retain, make good, ease and adjusted
  - Means of escape Route
  - Private Members Route
  - Koko Customer Route
  - Public Route
  - Artist Route
  - Proposed Riser
  - Proposed Risers Above
  - RM.4-06 Room Number
  - D4-02 Door Number
  - W4-05 Window Number
  - Hope & Anchor Demise
  - Koko Demise
  - 1 Bayham Street & 65 Bayham Place Demise
  - Blue Roof
  - (XX.XX) Schedule of works Annotations

03.01.18

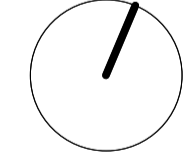

**PLANNING**

Archer Humphryes Architects

Basement  
 Central House  
 142 Central Street  
 London, United Kingdom  
 EC1V 8AR  
 T: +44 (0) 20 7251 8555

project title		KOKO + Hope & Anchor + Bayham Place Camden, London	
drawing title	scale	date	
Proposed Roof Plan	1:100 @ A1	26.05.17	
drawing number	drawn	checked	
AHA/KKC/GA/105SW	FR/PC	DA	
	revision		
	C		

CROWDALE ROAD

BAYHAM PLACE

BAYHAM STREET

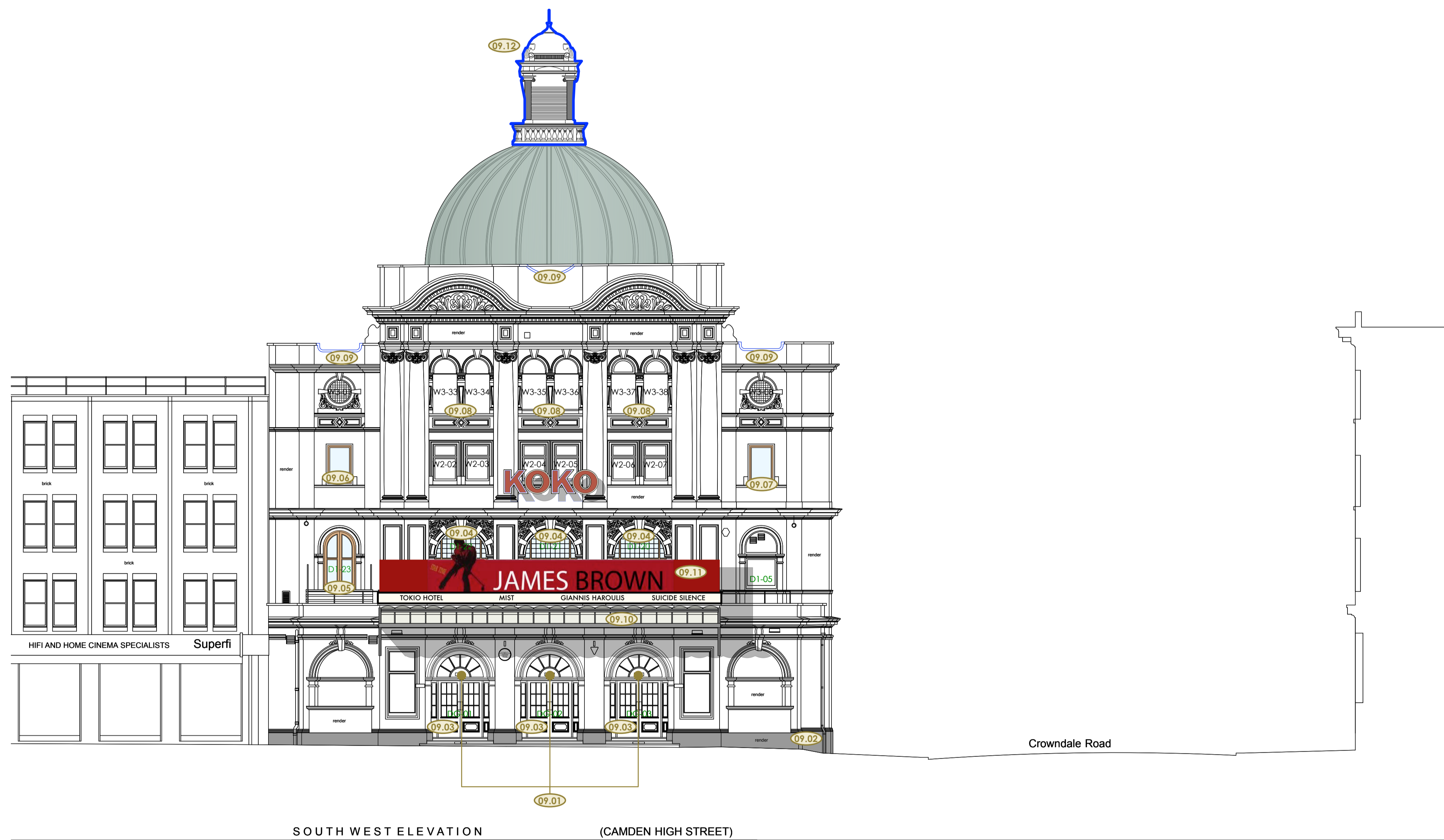

Schedule of works Annotations

24.10.17

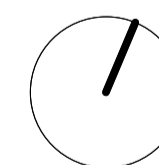

0 1 2 3 4 5 8m

PLANNING

Archer Humphryes Architects

Basement  
Central House  
142 Central Street  
London, United Kingdom  
EC1V 8AR  
T: +44 (0) 20 7251 8555

project title	
KOKO + Hope & Anchor + Bayham Place Camden, London	
drawing title	scale date
Proposed Koko Front Elevation	1:100 8 A1 13.04.17
Schedule of Works	drawn checked
	FR/PC DA
drawing number	revision
AHA/KKC/ PR /2025W	A

Copyright: All rights reserved. This drawing must not be reproduced without permission.

Only the original drawing should be relied upon. Contractors, subcontractors and suppliers must verify all dimensions on site before commencing any work or making any shop drawings.

All shop drawings to be submitted to the architect for comment prior to fabrication.

This drawing is to be read in conjunction with the Architect's specification, bills of quantities / schedules, structural, mechanical & electrical drawings and all discrepancies are to be reported to the architect.

Do not scale from this drawing. Dimensions are in millimetres unless otherwise stated.

revision	date	amendments
A	24/10/17	- Window numbers updated
B	03/01/18	- Amendment to wall adjacent to Sky Lobby



03.XX Schedule of works Annotations

03.01.18

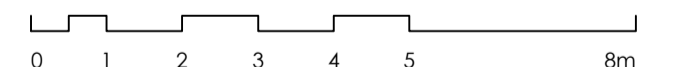
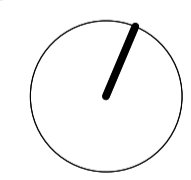

**PLANNING**

Archer Humphryes Architects

Basement  
 Central House  
 142 Central Street  
 London, United Kingdom  
 EC1V 8AR  
 T: +44 (0) 20 7251 8555

project title		KOKO + Hope & Anchor + Bayham Place Camden, London	
drawing title	scale	date	
Proposed Crowndale Road Elevation - Schedule of Works	1:100 @ A1	13.04.17	
drawing number	drawn	checked	
AHA/KKC/GA/2015W	EH/FR	DA	
	revision		
	B		

Copyright: All rights reserved. This drawing must not be reproduced without permission.

Only the original drawing should be relied upon. Contractors, subcontractors and suppliers must verify all dimensions on site before commencing any work or making any shop drawings.

All shop drawings to be submitted to the architect for comment prior to fabrication.

This drawing is to be read in conjunction with the Architect's specification, bills of quantities / schedules, structural, mechanical & electrical drawings and all discrepancies are to be reported to the architect.

Do not scale from this drawing. Dimensions are in millimetres unless otherwise stated.

revision / date / amendments  
 A / 24/10/17 / Update of notes grid ref: A-D  
 Updated window numbers

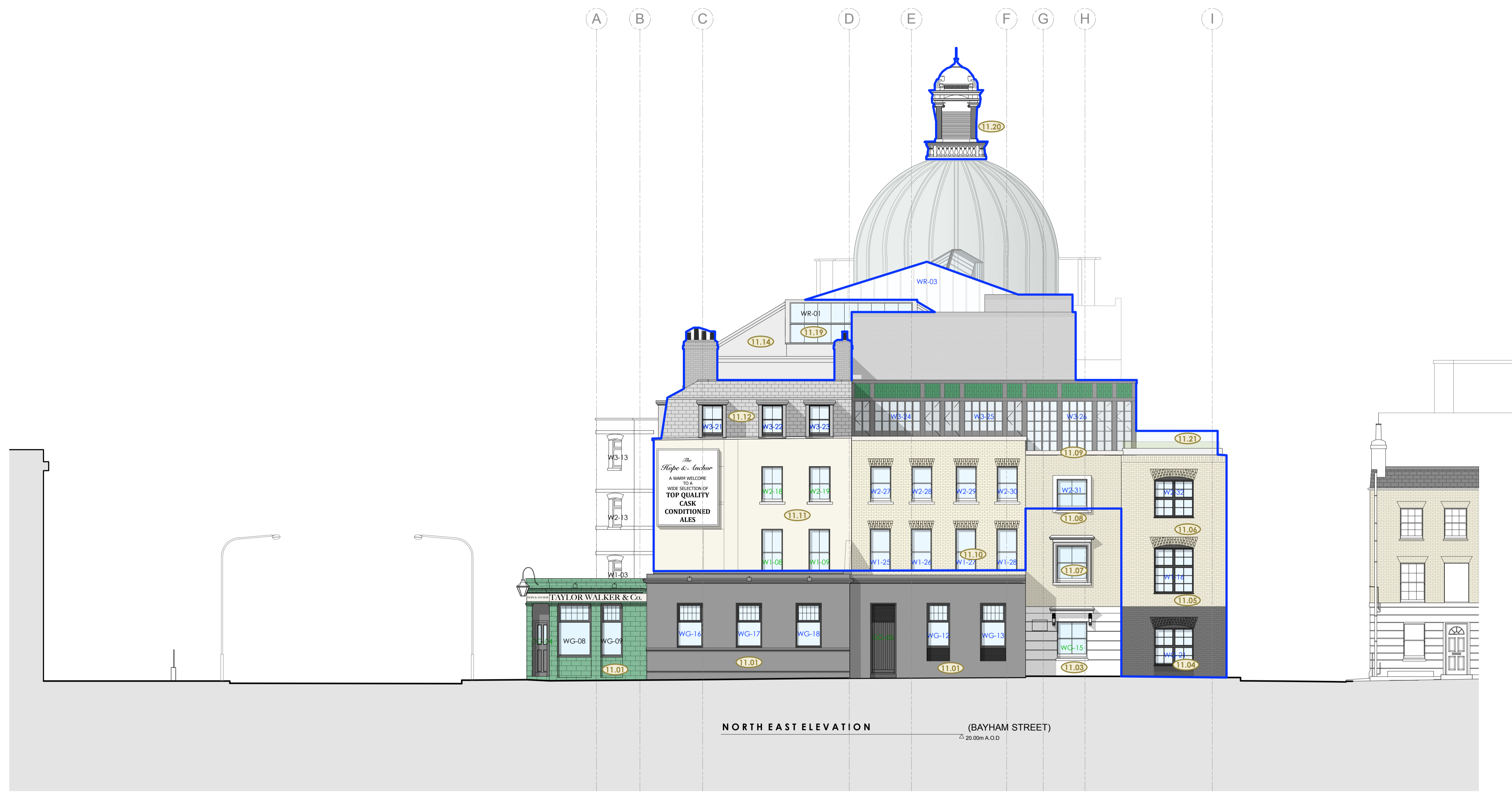

XX.XX Schedule of works Annotations

24.10.17

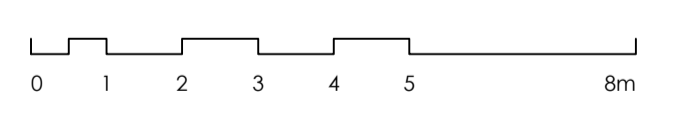

PLANNING

Archer Humphryes Architects

Basement  
 Central House  
 142 Central Street  
 London, United Kingdom  
 EC1V 8AR  
 T: +44 (0) 20 7251 8555

project title		KOKO + Hope & Anchor + Bayham Place Camden, London	
drawing title	scale	date	
Schedule of Works	1:100 @ A1	13.04.17	
drawing number	drawn	checked	
AHA/KKC/GA/2025W	FR/PC	DA	
	revision		
	-		

revision / date / amendments
A / 24/10/17 / Updated window numbers.
B / 06/12/17 / Window (WG-25) omitted for new double doors (DG-32) added to relocated bin store.

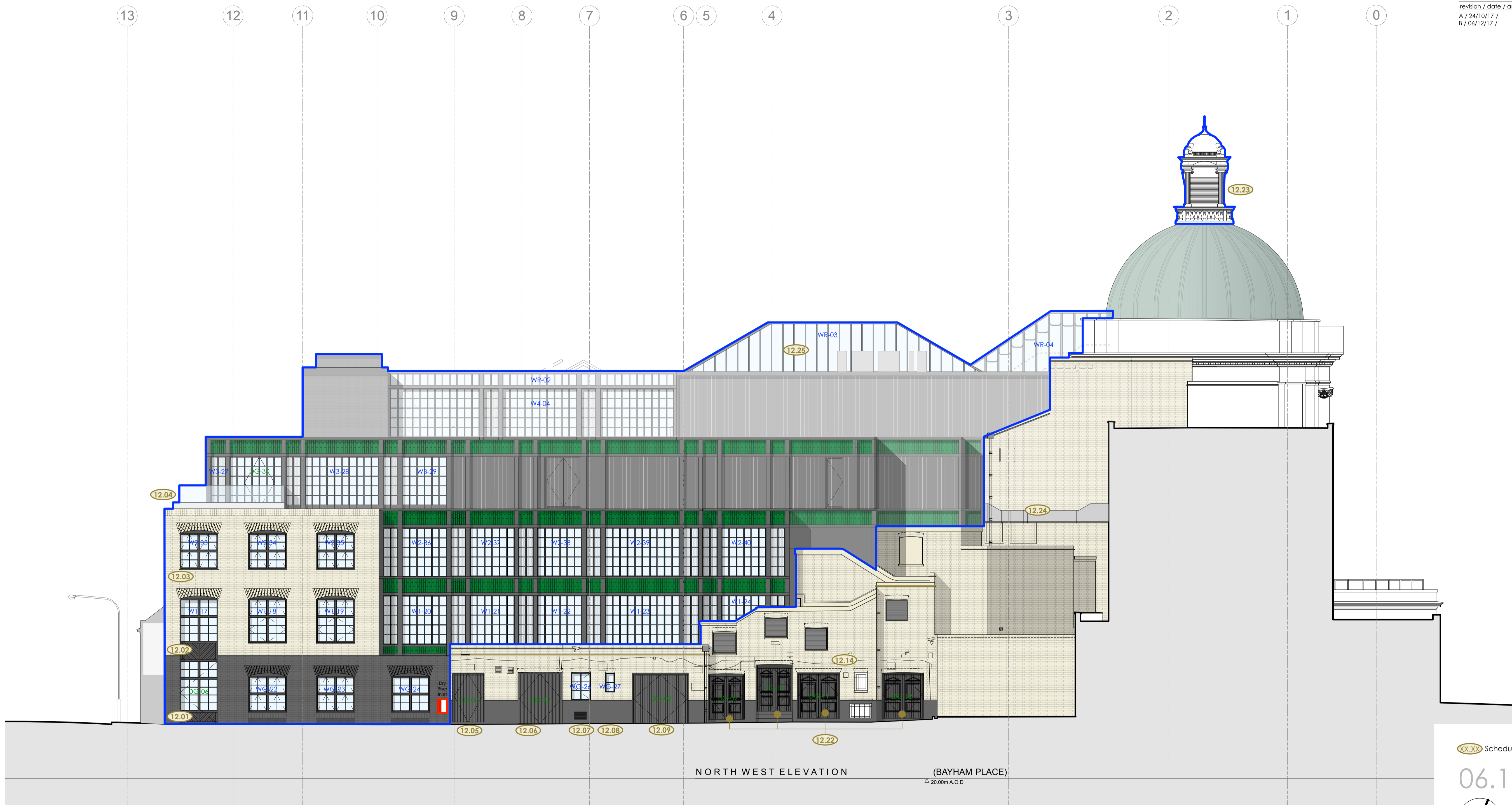

NORTH WEST ELEVATION (BAYHAM PLACE)  
 Δ 20.00m A.O.D.

06.12.17 Schedule of works Annotations

06.12.17

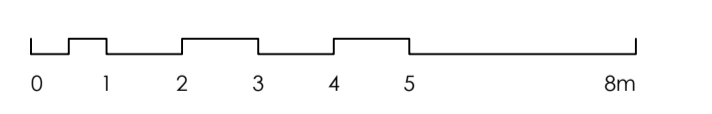

PLANNING

Archer Humphryes Architects

Basement  
 Central House  
 142 Central Street  
 London, United Kingdom  
 EC1V 8AR  
 T: +44 (0) 20 7251 8555

project title		KOKO + Hope & Anchor + Bayham Place Camden, London	
drawing title	scale	date	
Proposed Bayham Place Elevation Schedule of Works	1:100 B.A1	13.04.17	
drawing number	drawn	checked	
AHA/KKC/GA/2035W	FR/PC	DA	
	revision		
	B		